# Snook Fights to Bar Women From Murder Jury


**WEATHER**

Fair and slightly warmer tonight; Sunday fair and continued warm, followed by local thunderstorms late Sunday afternoon or night. (Detailed report Page 2.)

# Pittsburgh Sun-Telegraph

ESTAB. 1927—VOL. 4—NO. 174 SATURDAY, JULY 27, 1929 THREE CENTS


**WALL ST. CLOSE**

# UNKNOWN LAUNCHES VOTE REFORM

## Today

**Russia as Kill-Joy.**
**Smoking and Flying.**
**⅓ of a Billion.**
**Sheba's Camel.**

—By ARTHUR BRISBANE—

WITH the peace dove at the top of his perch, the big nations that don't want prosperity disturbed by war congratulating each other, along comes Russia, all out of tune.

THE Chinese, say Russians, are guilty of "provocative acts." Russian citizens in China have been beaten and tortured. It is a daily occurrence. Severe punishments are inflicted on Russian laborers. "Peace, peace, and there is no peace."

TWO friends, one smoking cigars, the other cigarets, sat side by side in an airplane yesterday, looking down on pleasant St. Louis, getting $100 an hour, occasionally "stunting" close to the ground.

JACKSON and O'Brine, the two fliers, getting $2,400 a day, say they will stay up until their Texas competitors in the Houston endurance plane, "The Billion Dollar City," come down.

They may underestimate the Texans.

COMMERCIAL air lines are interested in the refueling proposition. Maj. Young, aeronautics director of the Department of Commerce, believes that transcontinental planes, refueling at intervals, will cross the continent without stopping, carrying 1,800 pounds more cargo and 1,800 pounds less gasoline.

INVESTORS with money seem to think that the stock in American Telephone and Telegraph Company, affectionately known as "A. T. & T.," is good property. The value of the 12,900,000 shares outstanding has increased this week by $335,319,764.

A third of a billion in five days is not bad.

THE Queen of Sheba with all her wealth rolled and lurched on camel back, when she visited King Solomon.

What would she think of a new taxicab that Alfred P. Sloan, Jr., head of General Motors, presents for the approval of Mayor Walker, in New York City?

This taxi will carry six passengers besides the driver, looks "like a million dollars" on the outside, and, inside, is a radio to amuse the passenger on his journey, and the chauffeur in his idle moments.

GREAT is advertising power. The name Waldorf-Astoria, so well advertised throughout the country, makes way for a new Waldorf on Park avenue, covering a whole block, costing $18,000,000. The architects, Schultze & Weaver, and L. J. Horowotz, the builder, announce features that will interest out-of-town builders, including a siding for private cars under the hotel, roadways enabling guests to step from their automobiles into elevators, a ballroom four stories high and 2,200 rooms.

MANUFACTURERS of silk and other stockings hope that advertising will enable them to drive out the "bare leg craze" now afflicting lovely woman.

Moralizing appeals to modest refinement won't do. Bare legs must be banished, as the almost universal habit of chewing tobacco was banished by public opinion.

Make women realize that an imitation of a butcher shop is not artistic, and they will go back to stockings.

THE racketeers of Chicago preach live and let live. Bombs recently discharged in the loop and elsewhere are said by police to express racketeer moral indignation. The police have interfered with their "rackets" offensively, and have interfered with dog races that separate fools from money.

RACKETEERS now threaten to "discredit the state's attorney by inaugurating an orgy of crime, bank robberies, bombing outrages, against legitimate business," if their rackets are not left in peace.

NEW YORK'S police, interested in suppressing speakeasies, have raided more than a dozen out of 32,000 such institutions in the city, but those speakeasies won't "stay raided."

"The Green Room Grill," in New York's theater district, has "the longest bar in the city," running from Forty-eighth street through to Forty-seventh street. It was raided, bartenders arrested, liquor taken, eight days ago, and raided again, doing business, yesterday morning.

If you have to raid one speakeasy half a dozen times, how can you adequately raid 32,000 speakeasies in one city?

THIS year 6,000 airplanes will be licensed in the United States. That's a start. But there is a long way to go before flying becomes real.

You realize it when you remember that against 6,000 airplanes, there are about 25,000,000 licensed automobiles.

(Copyright, 1929. King Features Syn., Inc.)

## MYSTERIOUS CRUSADER LEADING 'CLEANUP'

### New Organization Forming To Check on Balloting In Mayoralty Campaign

A new vote-purifying organization which charges itself with guaranteeing an honest count in the coming mayoralty contest is edging in among Pittsburgh's latest reform movements.

The Honest Ballot Association is the name chosen for the body which aims at the prevention of election fraud. Headquarters have been opened in a suite of offices in the Law and Finance Building.

**WHO'S KITTELBERGER?**

M. Don Kittelberger is in charge of the office and a big corps of investigators, private detectives and undercover men is said to be in the offing.

Who's who in the organization is not divulged, but it is promised that the names of the officers and members of a large advisory board soon will be announced.

**WAR CHEST FORMED**

Kittelberger said the organization had the backing of prominent citizens who made good their sponsorship by liberal contributions. He declared the Honest Ballot Association is absolutely non-partisan and in no way tied up with any candidate or faction.

Contributors to the war chest of the movement are declared to be persons identified with previous reform campaigns in Pittsburgh. The first step undertaken was to interest militant clergymen in the plan, and a circular was addressed to 1,000 ministers asking their support.

But a number of ministers who have been active from time to time in movements to purify politics were asked if they were connected in any way with the Honest Ballot Association and without exception

(Continued on Next Page, Col. Eight.)

## *Bankers Plan Movie Of Alaska Big Game*

NEW YORK, July 27.—(AP.)—James A. Stillman and Joseph H. Durell, bankers, are to fly in order to get movie closeups of grizzlies in the wilds of Alaska. They will leave early next month by train and boat for Seward. From Anchorage they will fly four hours to a camp prepared by guides sent ahead. They plan to take 6,000 feet of film of big game.

## *Boy Hit by Auto Slightly Injured*

Vincent Mullen, 9, of 207 Anderson street, was slightly injured when he was struck by an automobile at Federal street and Parkway last night. After being treated at Allegheny General Hospital he was removed to his home.

## *Mayor for 58 Years, Given Another Term*

BERSAILLIN, France, July 27.—The Marquis A. De Frossard, mayor of this town for 58 years, has been re-elected for a six-year term. His ancestors ruled here in feudal days. The town has 225 people.

## Snook Confers With His Counsel

## *Robin Fliers Begin Third Week*

Photo by Pittsburgh Sun-Telegraph

MAX C. SEYFERT DR. JAMES H. SNOOK JOHN F. SEIDEL

An exclusive photo of Dr. Snook, former University professor, in the courthouse where he is on trial charged with the murder of Theora Hix, co-ed. Attorneys are shown.

## SNOOK FIGHTING TO BAR WOMEN FROM JURY

### Hix Slayer Fears Other Sex, Gambling Fate With Men; Trial to Resume Monday

By JAMES L. KILGALLEN.
International News Service.

COLUMBUS, O., July 27.—Dr. James H. Snook wants a "men's jury."

In his fight to escape the electric chair, the slayer of Miss Theora Hix, university co-ed, is manifesting a marked tendency to gamble his fate with a jury comprised of men.

Snook's lawyers are slowly but surely ruling the women off the jury, apparently with the ex-college professor's approval. Too many of the women seem to have made up their minds as to the guilt or innocence of the defendant.

**11 TENTATIVE JURORS**

Monday, the seemingly monumental task of getting this jury will be resumed. There was no session of court today and Snook spent his time in jail instead of playing to a full house of young girls in the courtroom.

Eleven jurors, three of them women—a nurse and two housewives—have been tentatively accepted. The defense, however, still has nine peremptory challenges to exercise and they seem inclined to exercise them. Repeatedly, when the jury box has been filled, the prosecution has announced, "We are satisfied with the jury as constituted." But the defense is not.

**NEW PANEL CALLED**

A new panel of 50 talesmen has been ordered to report Monday. The original group of 75 talesmen is almost exhausted.

The trial evidently is not causing Snook to lose any sleep in his cell. The sheriff asked him this morning how he had slept last night and the prisoner replied:

"Just fine. I've been resting well all along."

Snook was considerably cheered up by a visit from his wife, Mrs. Helen Snook, and his 73-year-old

(Continued on Next Page, Col. Four.)

## *Gloria Swanson To Join Marquis*

LOS ANGELES, July 27.—(INS.)—Gloria Swanson was traveling eastward by train today on her way to London. There she will rejoin her husband, Marquis de la Falaise, and attend the world premier of her newest production. Before sailing August 10 on the Olympic she will pause in New York to make several phonograph records.

## *3,000 Jay Walkers Get Fines in Paris*

PARIS, July 27.—(INS.)—"Jay walking" is a popular pastime in Paris. Up to date more than 30,000 persons have been fined for the offense since the first of the year. Leniency is issued to first offenders, but all summonses are carefully filed and those who are rearrested later are heavily fined.

## She's Glad

Photo by International Newsreel

**HELEN WILLS**

**Our Helen, woman's tennis champion of the world, as she appeared at the rail of the SS. Aquitania upon her arrival from Europe. She's glad to be back home, likes the longer skirts Europeans are wearing, and she probably won't play any more tennis overseas.**

## TEXANS QUIT, LEAVE FIELD CLEAR

### Endurance Test Now Lies Between Robin and Men Manning News Shift

**BULLETIN.**

**HOUSTON, Tex., July 27.—(AP.)—A "blown cylinder" forced the endurance monoplane, Billion Dollar City, to land at the Houston airport at 8:45 a. m. today, Pittsburgh time. The ship had been aloft 233 hours and 44 minutes.**

International News Service.

ST. LOUIS, July 27.—"Reaching for the moon" in the most ambitious attempt ever made by man to take unto himself the flying attributes of the tireless winged seagull, the St. Louis Robin swooped easily into the third week of its steady companionship with the clouds at 5:17 this morning, Pittsburgh time.

At this time the two cloud dwellers, Dale (Red) Jackson and Forrest O'Brine, had been living at their sky address for 338 hours. They had added more than 89 hours to the old endurance record set by the Angeleno at Culver City, Cal.

The endurance qualities, however, are not limited to the fliers alone, as their eternal airship dips and turns lazily over the local airport. Sleepy-eyed reporters and weary cameramen, waiting hour after hour in the hot dusty press tent to start the flash which will tell the world that this important "sparrow" has fallen, or to record in sound and picture the landing, lay bets with one another on how

(Continued on Next Page, Col. Five.)

## CHILD CAUSES SLAYING

When 2-year-old Clyde Morris toddled into the hallway of a Coal Valley hotel to play, there was nothing to portend the tragedy that exists today.

He had not been there many minutes before one man was dead and another was on his way to the county jail facing a murder charge.

Clyde was visiting with his 19-year-old sister and 20-year-old brother-in-law, Mr. and Mrs. William Uhler, who lived across the hall from Thomas Winkelboss, 26, in the Granger Hotel.

Clyde's playing apparently annoyed Winkelboss. He scolded the child. Mrs. Uhler appeared.

There were words. Winkelboss slapped her, detectives report.

Uhler, hearing the quarrel, joined the group. He saw Winkelboss slap his wife a second time, he tells. He returned to his room, obtained a revolver—to prevent, he said, further slapping. A shot was fired. Winkelboss fell dead.

The child looked on innocently; Mrs. Uhler blanched.

Uhler surrendered without protest. Today he is in the county jail meditating on the consequences that can follow trivial quarrels.

Uhler and Winkelboss worked in the steel mills at Clairton. Detectives reported learning that there had been bad feeling between the two men because young Uhler insistently refused to drink with Winkelboss.

## $200,000 Blaze Perils Horses And Clubs

NEW YORK, July 27.—(INS.)—A $200,000 fire on the edge of Prospect Park, Brooklyn, early today, damaged three small night clubs—the Caton Inn, the Barking Dog and the Cat's Meow—and Murray's Riding Academy. Four alarms were turned in and 200 firemen fought the flames.

Two hundred and fifty riding horses, owned by Brooklyn society people and valued at $125,000, were led from the burning stables to safety by passersby. The fire was started by a cigaret dropped by a patron of one of the night clubs. No one was injured.

## *Rivals Take 'Purple' Gangster 'For a Ride'*

DETROIT, July 27.—(INS.)—"Taken for a ride" and shot to death by hostile gangsters, the bullet-riddled body of Irving Shapiro was contemptuously tossed from an automobile here early today. Police said Shapiro was a member of the notorious purple gang, four members of which were convicted recently of conspiracy to violate prohibition laws.

## *Hoover Isolated In Camp by Storm*

CRIGLERSVILLE, Va., July 27.—(INS.)—With telephone lines down because of a severe thunderstorm yesterday, President Hoover and his guests were in real seclusion today at the presidential camp in the Shenandoah National Park, near here.

## BOOSTERS BACK PIRATES TODAY

The Pirate Boosters will be on hand at Forbes Field this afternoon when the home boys take on the Boston Braves in a doubleheader. The first game will start at 1:45.

The men who "Boost the Pirates for Boosting Pittsburgh" have arranged a special program which will be carried out before the first game gets under way.

In view of the large hospital list now owned by the Bushwhackers, the kind words and wishes may be just the right thing to carry the Pittsburgh boys through the present crisis.

Paul Waner and George Grantham both were painfully injured yesterday in a collision on a fly ball. Both had to leave the field and it is doubtful whether either will be able to go to his post this afternoon.

Brame and either French or Fussell will twirl the twin bill for the home team. The Braves will use Seibold and Smith on the mound.

**CLOSE OF MARKET and CLEARING HOUSE FIGURES appear in this edition on page 9.**

## JAPAN IN PANIC OVER QUAKE

TOKIO, July 27.—(INS.)—Residents of Tokio and Yokohama were thrown into a panic today by the most severe earthquake experienced since the disastrous tremblors of 1923.

Telegraph and transportation facilities were disorganized for half an hour by the quake, while clocks were stopped and pictures thrown from the walls of homes.

There were no injuries and several hours after the quake no reports of serious damage had been received.

QUITO, Ecuador, July 27.—(AP.)—Sixty persons were reported killed in an earthquake which destroyed most of the buildings of the town of Moyurgo, half way between this city and Machachi. General panic was caused in the vicinity by the shocks.

## GANG UPSETS MILK WAGON

Six men early today attacked a wagon of the Liberty Dairy Products Corporation on Congress street, near Fifth avenue, and after unhitching the horses, chased the driver and his helper away under a barrage of milk bottles. Then they upset the wagon, spilled milk valued at $100 and escaped.

Half an hour later the horses were found standing in front of 1029 Webster avenue, four blocks away from where the wagon had been upset.

Alexander Denillo, 22, of 104 Boquet street, driver, told police the men dragged him from his seat and began pelting him with the bottles. He said he did not recognize any of them.

Several hours later six men were arrested as suspects by Woods Run police and today Magistrate Leo Rothenberg held them for court on riot charges.

The prisoners were docketed as William Connors, 24, of 721 Watson street; John Desmond, 22, of 1035 Forbes street; Joseph De Rocco, 25, of 1322 Gibbons street; Dean Hough, 33, of Library road; Joseph Daggert, 24, of 1326 Fifth avenue, and Charles De Renzo, 25, of 620 Loretta street.

Police said that De Rocco, Daggert and De Renzo were among the men named in the injunction granted the Liberty Dairy Products Corporation restraining them from interfering with their deliveries during the two months' milk strike, which ended several weeks ago.

## *Betty'll Get $500 If She Bans 'Fags'*

NEW YORK, July 27.—Betty Nuthall, British tennis star, is to get $500 from dad if she does not smoke till she is 21. She thinks it is a lot easier for her to earn that than it would be for a man.

## *Lucky Bucks—Trade Your Old Money for New*

By LUCKY BUCK.

Well, folks, a number of you crashed through with the boodle yesterday. There's Miss Edith Jones, McMonagle avenue, and Daniel Ross, 448 Brownsville road,

Henry Snyder Dave McPeak

Knoxville, and Henry Snyder, 417 Freeland street, and Dave McPeak, big sporting man from the South—640 Washington road, Mt. Lebanon, to be exact.

Two of these exemplary four scored upsets in the Lucky Buck tournament when they cashed in on money hot from the old wallet, within 24 hours of the time I passed 'em out.

That's Ross and McPeak, if you get what I mean. McPeak's the bird from whom I bought a deck of cards day before yesterday. It was a good deck, too, and will have steady use, if I can find a teacher. And Ross, who is studying embalming and undertaking, picked his up in the Famous restaurant shortly after I left. He's putting it into what he calls a "marriage sinking fund," for he's to be married in about a year, he says. Congratulations, Dan!

Miss Jones, on the other hand, had not been watching for her big moment at all. A group of visitors Thursday night initiated her into the game. What was her surprise when one of four bucks she had was oke! Well, that's the way with fortune's children.

And Snyder is a taxi driver, received his rambling rock from a cashier at Loew's Penn Theater. Those are the girls that challenged me, folks, and said a Fortunate Simoleon would never get past them. Yah! Y'bunch of postmen!

His bill's an old one which was in the H. J. Heinz company payroll over a week ago. Snyder received change from the cashier when he couldn't cash a fin for a customer; he returned part of the money to his customer and put the rest in his pocket; didn't have to make change again that night and found the jack in his jeans.

Some new ones today, folks. You out in Jeannette, and you in Sharpsburg, and all you department store and mill workers, FORE!

Here they are:

B21990720D
Y38745204D
Z96005753D
A12027118E
B13707377E

These old ones expire soon:

**EXPIRE MIDNIGHT, AUGUST 4**
V94255714D
R88288650D
B24230875E

**EXPIRE MIDNIGHT, AUGUST 3**
T63067579D
Z79104455D
B24226120E
Y87172216D
A23643708E

**EXPIRE MIDNIGHT, AUGUST 2**
A59519750E
Y94788716D
R65878354D

**EXPIRE MIDNIGHT, AUGUST 1**
B66310949E
D17344336B
A67628259E

**EXPIRE MIDNIGHT, JULY 31**
V99112331D T92536247D
B4452611E

Daniel Ross Edith Jones

**EXPIRE MIDNIGHT TOMORROW**
X71718709D M67239270D

**EXPIRE MIDNIGHT TONIGHT**
Y32322781D Z56156729D
Z10998820D

P. S.: Mrs. A. H. and Mrs. M., thank you for the prescriptions for tired dogs. I sure need 'em, and 'll use 'em both tonight.

### For Saturday, July 27, 1929

These 27 Lucky Bucks Are Worth $540.

New Today:

**B21990720D Z96005753D A12027118E**
**Y38745204D B13707377E**

These Are Still Good:

| | | |
|---|---|---|
| Y32322781D | A59519750E | B24226120E |
| Z56156729D | V99112331D | Y87172216D |
| Z10998820D | T92536247D | A23643708E |
| X71718709D | B66310949E | T63067579D |
| M67239270D | Z79104455D | V94255714D |
| B 4452611E | D17344336B | R88288650D |
| V94788716D | A67628259E | B24230875E |
| | R65878354D | |

Mr. Buck at the Sun-Telegraph office will give holders of the above numbered bills twenty dollars each in new money.

If you haven't a Lucky One-Spot, some of your friends may have it. Be sure to tell everyone you know of the Sun-Telegraph's offer. It may mean many dollars—new ones for them.

Many Lucky One-Spots will be put into circulation. Every day numbers of these Lucky One Dollar Bills will be printed exclusively in the Sun-Telegraph.

Bills must be redeemed within 10 days of publication.

### *In the Sun-Telegraph Today*


All Quiet on the Western Front ...Page 6
Church News ...Pages 4, 5
Fiction .....Page 6
Magazine .....Page 7
Society .....Page 8
Finance, Pages 9, 10, 11, 12
Sports ....Pages 13, 14, 15
Radio Programs ...Page 15
Theaters, Movies ...Page 16

# CABINET QUITS AS POINCARE REFUSES TO KEEP JOB

## BRIAND SEEN AS HEAD OF MINISTRY

### Likely Successor to Premier Forced Out by Illness After Debt Pact Parley

PARIS, July 27.—(AP.)—The French cabinet resigned in a body shortly before noon today after Raymond Poincare, Premier, refused to reconsider his decision to resign, An impending operation, made necessary by exhaustion and fatigue from his long fight for the debt agreement with America, was behind the Premier's action.

The cabinet's resignation was handed to President Doumergue, who presided at the meeting, by Louis Barthou, acting premier, who drafted a letter reading as follows:

"The efforts we have made with M. Poincare to persuade him in the interests of his country to retain direction of public affairs has not met with the result we had hoped.

"We must bow to his decision with the regret of not being able to continue a collaboration that was accompanied by our admiration and respectful devotion. Therefore we beg of you, M. President, kindly to accept our resignation and the expression of our profound respect."

**ALL MINISTERS SIGN**

The letter was signed by all the ministers and sub-secretaries.

Prior to appearing at the cabinet meeting, Aristide Briand, foreign minister, and Louis Barthou, who is vice premier, had gone to the home of Poincare and sought to have him change his mind about leaving the ministry. Their quest was hopeless however.

Poincare himself had sent letters announcing his resignation last night both to the cabinet and to President Doumergue. That to the President read:

"The fears that I expressed to you have been realized. It is impossible for me to be restored to health completely without a surgical operation, the preparations for which and the convalesence will condemn me to enforced rest for two or three months.

"I cannot, therefore, especially under the present circumstances, fulfill as I should the functions that you have been good enough to entrust to me the last three years, and I find myself to my deep regret in the necessity of presenting to you my resignation.

"I remain profoundly grateful to you for the good will you never ceased to show me and I beg you to receive, M. President, the renewed assurance of my respect."

**AWAIT SUCCESSORS**

President Doumergue, after the usual exchange of compliments, accepted the ministry's resignation, asking the members to continue their work until a new ministry can be formed.

He then summoned Fernand Bouisson, president of the Chamber of Deputies, and Paul Doumer, president of the Senate, to ask their advice about a successor to Poincare.

No one doubted he would choose Aristide Briand, former foreign minister, to assume head of the government.

## SCHOYER HEIRS GET $149,000

The will of Mrs. Lucy O'Hara Schoyer, once prominent in Pittsburgh society, who died at Owensville, O., on June 8, was filed for probate today, disposing of an estate valued at $149,000, of which $55,000 is personal property and $94,000 in realty.

Mrs. Schoyer states in the will that she inherited from William Morrison the rentals from the building on Wood street occupied by J. R. Weldin and Company, and was authorized to devise the same at her death. The building, she states, was sold in 1923 by order of the Orphans' Court, and the proceeds of the sale placed at her disposal. She bequeaths one-third of the money to her sister, Jane O'Hara Kay, of Pittsburgh; one-third to her sister, Nannie O'Hara Beecher, of Hillsboro, O., and the remaining one-third, share and share alike, to her nephews, Louis A. Cazenova, of Flushing, N. Y., and James O. Cazenova, of New York City.

The remainder of the estate is to go to the same legatees in the same proportions.

William S. Allen, of New York City, is named as executor.

### *Boy Scouts Plan Shenandoah Tour*

FRANKLIN, Pa., July 27.—With the closing of Camp Coffman the Venango-Clarion Boy Scout camp, only a few days away, H. B. Knepper, assistant Scout executive, is completing plans for the second annual educational tour, August 5 to 15.

The trip this year will include in its routine Harper's Ferry, Winchester, the Shenandoah Valley, Endless Caverns, Fredericksburg, Alexandria, Washington, Annapolis, Baltimore, Gettysburg, Harrisburg and the beautiful Juniata Valley.

### *Bury Hymn Writer At McConnellsville*

M'CONNELSVILLE, O., July 27.—The funeral of Mrs. C. H. Morris, 67, hymn writer, who died in the home of her daughter, Mrs. William Lunk, in Auburn, N. Y., will be conducted at McConnelsville, her former home, today. The body will be brought to the home of her sister, Mrs. James Ball Naylor, at the neighboring town of Malta to remain until interment.

## SAYS SHE SHOT UNCLE

Photo by International Newsreel

LILLIAN RUSSO

Miss Russo, 21, who police say admitted she killed her uncle, John Russo, 46, with a revolver, shotgun, hammer and knife. The girl says he attacked her and boasted of it.

## SOVIETS CHARGE VIOLENCE

LONDON, July 27.—(AP.)—Moscow dispatches today continued to relate "atrocities" of Chinese in Manchuria against Soviet citizens there, and to tell of demonstrations throughout the U. S. S. R. seeking redress for insults to the Russian proletarian state.

Advices from China put an entirely different aspect on the situation in Manchuria, and emphasized the feeling of Chinese officials that the altercation growing out of seizure of the Chinese Eastern Railway would be settled peaceably.

There were only meager reports from either country, but those from China were taken as indicating a preliminary conference took place Wednesday between Chang Tso-Hsiang, governor of Kirin division of Manchuria, and the Soviet consul general at Harbin, B. N. Meinikov.

M. Meinikov was said to have started thereafter for Moscow to recount the events of the past seven weeks to his government. The Chinese were reported in one dispatch to be determined on peace and to be pleading that the seizure of the Chinese Eastern was an unauthorized action of the road's president, Lu Yung Huan.

This explanation clashed with earlier Chinese statements regarding the seizure.

### *Two Valuable Rings Stolen from Window*

Mrs. Loretta Robson, of 2209 Vodeli street, reported to the detective bureau last night that two diamond rings which she left on the window sill in the kitchen of her home last Tuesday were stolen. They were valued at $200.

## WIFE ACCUSES ACID SUSPECT

"She cheated," laconically testified Charles Nicholas, 30, former city fireman, in Morals Court today accused of throwing acid on a woman in East Liberty late yesterday.

The woman, Grace Imler, 28, of 5458 Penn avenue, failed to appear.

But Nicholas' former wife, Mrs. Mary Brosky, of 609 Tripoli street, did appear—with a deputy sheriff.

No sooner had Magistrate A. D. Brandon held Nicholas for court charged with felonious assault in the acid throwing episode, than he was arrested on a warrant from Desertion Court charging him with contempt for failing to pay Mrs. Brosky $260 back charges for support of her 16-year-old daughter, Irene.

Nicholas, a carnival concessionaire, who gave his address as 90 Congress street, testified he had lived with Miss Imler for four years. He had been divorced in Westmoreland County in 1926, it was disclosed.

Patrolman W. E. Kirkpatrick testified that after observing Nicholas and the Imler woman in Station street near Frankstown avenue for several minutes, he stepped between them just as Nicholas hurled the contents of a bottle at the woman with the remark, "You can't leave me after four years."

Patrolman Kirkpatrick's uniform was ruined by the acid, but he probably saved Miss Imler her sight, it was said. She was only slightly burned on the face and arms.

Mrs. Brosky testified that Miss Imler had broken up their home after she and Nicholas had been married for 17 years.

Bail was fixed at $5,000 after a conference with the district attorney's office.

### *Mercer Justice Weds Three Pairs One Day*

MERCER, Pa., July 27.—Justice T. W. McClain performed three marriages in one day, this week. The couples were: G. R. Knepper of Kinsman, O., and Lena Kramer of Lima, O., Edward J. Shaver of Buffalo, N. Y., and Deryl S. Patten of Fredonia, and Gordon Ford and Mollie Jones, both of Niles, O.

### *Timberman Hurt While Felling Tree*

FRANKLIN, Pa., July 27.—Edward Croff, 44, of Maple Shade, was taken to the hospital, suffering from a fracture of the left leg below the knee. He had been working with a sawmill near Salina, and was felling a tree.

## HELD FOR THROWING ACID ON GIRL

Photo by Pittsburgh Sun-Telegraph

CHARLES NICHOLAUS — Nicholaus, 38, 90 Congress street, held by police for hurling acid on Miss Grace Imler, 28, 5448 Penn avenue, in East Liberty.

EDWIN KILPATRICK — Patrolman Kilpatrick, standing nearby, saw what was happening and struck the man across the wrist with a mace, saving the girl's eyes.

DAVID COLE

## SNOOK FIGHTING TO BAR WOMEN FROM JURY

### Hix Slayer Fears Other Sex, Gambling Fate With Men; Trial to Resume Monday

(Continued from Page One)

mother, Mrs. Mary Snook, of Lebanon, O. They talked for about 20 minutes. Snook was allowed to come out of his cell to chat with them. He did not show any emotion and he kissed both his mother and his wife good-by. There were tears in his old mother's eyes when she emerged.

**MOTHER'S FAITH UNSHAKEN**

"I can't believe all this about my son yet," said Mrs. Snook. "He always has been so kind to every one and so good to me.

"I cry about this trouble from time to time, but I never let Jimmie know I've been crying. He's got so much to bear as it is. My heart is bleeding for him."

Both Snook's wife and mother will be in court next week when testimony is started, it was said. Although Snook's wife has said she "lost" her husband when the co-ed came into his life three years ago, she is standing by him.

Her parents, Mr. and Mrs. J. D. Marple, are anything but sympathetic toward Snook, however. They were quoted as saying he is "where he belongs" The Marples do not expect to attend the trial.

**FATHER NEAR BREAKDOWN**

The parents of the slain girl, Mr. and Mrs. Melvin Hix, of Bradenton, Fla., who have been in court each day since the trial began, are not bearing up any too well. In fact, Hix is reported to be on the verge of a nervous breakdown.

At times the elderly, silver-haired man seems about to topple from his chair. He is of a frail build and has worked himself up emotionally over the tragic death of his daughter.

Steps may be taken to prevent his appearance in court. This may be brought about through the means of the state issuing a subpena for Mr. and Mrs. Hix as witnesses for the prosecution.

Prosecuting Attorney John J. Chester, Jr., said today that if the defense continues to assail the character of the slain girl, the state will have "plenty" to say about the character of Snook. He scoffed at the suggestion of the defense that Miss Hix was the aggressor in the quarrel that culminated in the murder. He will seek to prove that the slaying was premeditated.

The defense, in working to bolster up its insanity contention, is examining the records of the George Remus insanity hearing which resulted in the freeing of the Cincinnati bootlegger and wife-slayer.

### *Sharon Merchants Give Free Parking*

SHARON, Pa., July 27.—Merchants have contributed to a fund to pay for operating the city parking grounds without cost to automobile owners. The grounds will be opened free of charge as a part of the plan to reduce traffic congestion.

## READY TO AMUSE PITTSBURGH

Photo by Pittsburgh Sun-Telegraph

*CARTOONIST QUIN HALL AT HIS DRAWING BOARD*

Mr. Hall, foremost cartoonist who has joined the staff of the Sun-Telegraph. He is preparing in this picture his first cartoon. One will appear each day on this page.

## 2 FLIERS BEGIN THIRD WEEK

(Continued from Page One)

many more hours they, the groundlings, will last.

**STAY ALOFT**

Meanwhile the two pilots, Jackson and O'Brine, continue their apparently serene existence among the stars and clouds, and show not the slightest inclination to come "back to earth."

"Red" Jackson messaged his mother and father, Mr. and Mrs. Henry Jackson, who flew from Faribault, Minn., to see their son, "everything is fine, but you will have to wait a long time to see us."

Statisticians who have figured it out that Jackson and O'Brine are richer by $116 for every hour clicked off by their tireless air taxi can well understand, in part, at least, the reluctance of the two pilots to descend.

**ENGINEER OPTIMIST**

Arthur Nutt, of Buffalo, the chief engineer of the company sponsoring the present flight, is so confident that the plane will be in the air another week that he has made preparations to return to the East over the week-end and come back to St. Louis next week for the landing.

Because of a complaint from the St. Louis Robin pilots that they nearly crashed with a plane carrying cameramen, the field manager has ordered that any plane carrying a cameraman shall be grounded for the remainder of the flight.

**TEXANS DODGE STORMS**

HOUSTON, Tex., July 27.—(AP.)—With unfavorable flying conditions still prevalent in the vicinity of Houston today, pilots Glenn L. Loomis and Joe Glass, of the endurance monoplane Billion Dollar City planned to seek clear skies in company with an observation plane.

Permission to leave the Houston airport in the event of bad weather provided two official observers keep a check on the endurance fliers from another plane was granted by the National Aeronautical Association.

No relief from thunderstorms which the endurance plane weathered yesterday was promised.

The ship had been aloft 229 hours at 5:49:54 a. m., Pittsburgh time.

**HEAT, THEIR KICK**

MINNEAPOLIS, Minn., July 27.—(AP.)—With their first 100 hours behind them, Owen Haugland and Capt. P. L. Crichton, of Minneapolis, today were piloting the monoplane, the Minnesota, toward the end of their fifth day of endurance refueling flying.

The Minnesota, which went up from Wold Chamberlain Field at 6:40 p. m., Monday, passed the 100-hour mark at 10:40 last night. The pilots had only one complaint—it was too hot. They dropped a note inquiring about the weather on the ground, declaring that the heat was "miserable up here."

### *Ohio Men Lease Mercer Oil Land*

GREENVILLE, Pa., July 27.—Approximately 10,000 acres of land in West Salem and Greene Townships have been leased by an oil firm, believed to be an Ohio organization.

The leases were secured in the name of Brooks J. Johnston, believed to be of Columbus, O. The men who obtained the leases were T. B. Anderson, New Concord, O., and R. C. Frashr, Cambridge, O. The number of the leases is estimated at 116, covering an area about seven miles long and between two and three miles wide.

### *Crile Aide Opens Office in Oil City*

OIL CITY, Pa., July 27.—Dr. C. H. Hodgkinson, of Meadville, for the last four years associated with Dr. George W. Crile in his clinic, has opened offices in Oil City. He will practice surgery.

Dr. Hodgkinson was graduated from Allegheny College in 1917 and from the University of Indiana School of Medicine in 1923. He was overseas with the Crile clinic. More recently he has been the resident surgeon of the Crile clinic.

### *Beaver Official, Vet, in Hospital*

BEAVER FALLS, Pa., July 27.—County Commissioner William O. Coulter, veteran of the World War, has been admitted to the Walter Reed Hospital, Washington, D. C., for treatment prior to undergoing two operations, friends here report.

## Sandstorm Holds India Air Mail On Ground

LONDON, July 27.—(AP.)—The London Daily Mail today said a terrific sandstorm, unprecedented in living memory, had held up the British-India air mail for 20 hours at Bagdad. The blow was continuing.

The Mail's dispatch, from Bagdad, said a sand cloud hovered to a height of 10,000 feet above the terrain, destroying visibility and choking and nearly blinding the airmen who finally abandoned their efforts to get on.

## *THE WEATHER*

***Local Forecast.***

*Fair and slightly warmer tonight; Sunday, fair and continued warm, followed by local thunderstorms late Sunday afternoon or night; cooler Monday.*

***Hourly Temperatures.***

(EASTERN STANDARD TIME.)

| | | | |
|---|---|---|---|
| 12 midnight | 68 | 9 a. m. | 72 |
| 1 a. m. | 68 | 10 a. m. | 74 |
| 2 a. m. | 67 | | |
| 3 a. m. | 66 | | |
| 4 a. m. | 66 | | |
| 5 a. m. | 66 | | |
| 6 a. m. | 66 | | |
| 7 a. m. | 68 | | |
| 8 a. m. | 70 | | |

Sunrise today .. 5:11 Sunset today .... 7:42

Observations for the 24 hours ended at 8 o'clock this morning:

| Time. | Temp. | Hum. | Wind. | Weather. |
|---|---|---|---|---|
| 2 a. m. | 69 | 84 | S.W. | Clear. |

***Temperature and Precipitation.***

| | 1928 | 1927 | 1926 | 1925 | 1924 | 1923 | 1922 | 1921 |
|---|---|---|---|---|---|---|---|---|
| High.. | 79 | 86 | 75 | 76 | 82 | 84 | 83 | 91 |
| Low.. | 66 | 67 | 67 | 65 | 54 | 61 | 58 | 70 |
| Mean. | 72 | 76 | 71 | 70 | 68 | 72 | 74 | 80 |
| Precip. | .13 | .04 | .03 | .03 | .00 | .51 | .00 | .00 |

***Bulletin.***

Observations taken by the United States Weather Bureau. The morning temperature readings were taken at 8 o'clock. The lowest temperature for 24 hours ended at 8 o'clock this morning. Precipitation is for 24 hours ended at 8 o'clock this morning.

| Station. | Temp. 8 am. | Pre. | cip. | Station. | Temp. 8 am. | Pre. | cip. |
|---|---|---|---|---|---|---|---|
| Atlanta.. | 74 | 72 | .00 | Lynchbg.. | 72 | 70 | .00 |
| Atl City. | 70 | 70 | .00 | Memphis. | 76 | 76 | .00 |
| Bismarck | 76 | 76 | .00 | Miami .. | 78 | 76 | .00 |
| Boise .. | 52 | 52 | .00 | Montcmy | 78 | 74 | .00 |
| Boston.. | 72 | 66 | .00 | Nashville | 76 | 72 | .00 |
| Buffalo.. | 72 | 68 | .00 | New Orl. | 76 | 74 | .01 |
| Cnooga.. | 74 | 68 | .00 | New York | 70 | 66 | .00 |
| Chicago. | 76 | 74 | .00 | Norfolk . | 76 | 72 | .00 |
| Cincinn.. | 74 | 72 | .02 | Oklahoma | 72 | 72 | .00 |
| Clevel.. | 74 | 68 | .00 | Omaha . | 74 | 72 | .00 |
| Clmbus.. | 70 | 70 | .42 | Pkrsburg | 68 | 66 | 1.00 |
| Denver . | 70 | 68 | .00 | Parry Sd. | 74 | 62 | .00 |
| Des Mes | 78 | 72 | .00 | Pdelphia. | 72 | 68 | .00 |
| Detroit . | 78 | 72 | .00 | PITTSBG | 70 | 66 | .00 |
| Duluth . | 74 | 72 | .00 | Ptld, Ore | 56 | 56 | .00 |
| Elkins .. | 64 | 60 | 1.20 | St. Louis. | 78 | 76 | .00 |
| Harrisbg | 74 | 68 | .00 | St. Paul.. | 76 | 74 | .00 |
| Helena . | 58 | 58 | .00 | San Ant. | 76 | 74 | .04 |
| Huron . | 78 | 76 | .00 | San Fran | 56 | 56 | .00 |
| Indapolis | 74 | 72 | .34 | Seattle .. | 52 | 52 | .00 |
| Jsonville | 76 | 74 | .00 | Spokane.. | 60 | 50 | .00 |
| Kans. City | 76 | 72 | .00 | Tampa .. | 80 | 72 | .00 |
| Little Rk | 74 | 72 | .01 | Washgtn. | 76 | 72 | .00 |
| Los Ang | 66 | 64 | .00 | Winnipeg. | 74 | 72 | .10 |
| Louisville | 76 | 74 | .00 | YstonePk | 52 | 48 | .00 |

***Weather Conditions.***

Moderately heavy rains occurred in West Virginia, and light rains in Virginia and southward over the mountains to the Gulf. There were also light rains in Ohio and Indiana and at scattered places in Western Pennsylvania. In the West light showers occurred in Eastern North Dakota, and at scattered places of the Canadian Northwest, but not sufficient to break the protracted drought over the wheat belt. With the exception of a few small cloudy areas the skies are clear throughout the country this morning.

The Northwest disturbance is centered over Eastern Manitoba and Western Ontario, with a trough formation southwestward to Arizona. Relatively high barometer overlies the Southeast.

***River Conditions.***

The rivers are about stationary. Stage at Pittsburgh is 10.5 feet; Dam No. 2, 8.3; Dam No. 6, 7.1; Dam No. 12, 4.0. The dams are up.

## HE'S 100 TODAY!

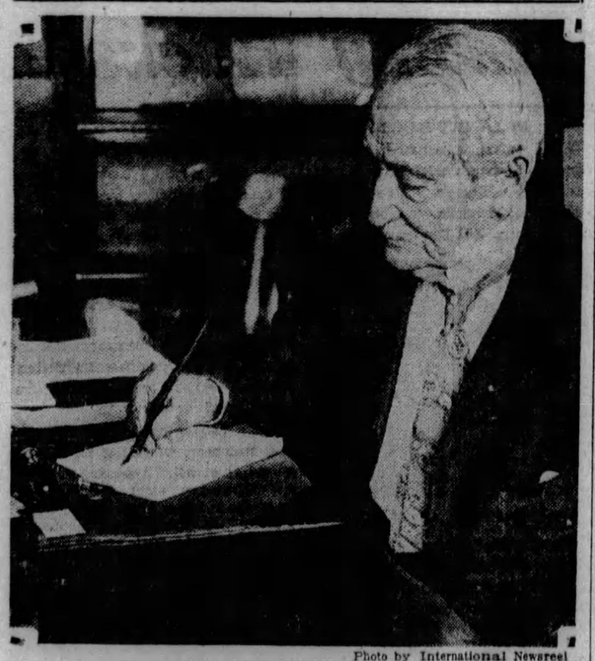

Photo by International Newsreel

*JOHN R. VOORHIS AT HIS DESK*

The "Grand Old Man of Tammany Hall," president of the board of elections, photographed yesterday at his desk. Today he observes his one-hundredth birthday anniversary and his associates were to give their annual party for him.

## HOOVER NAVY CUT STIRS SENATE

### Hale Insists Act Calls for Laying of Keels Without Delay; Dispute Revived

WASHINGTON, July 27.—(AP.)—The prospect that cruiser building again will raise a point of bitter controversy in Congress is rapidly becoming more and more definitely indicated in the discussion which has arisen over President Hoover's right to suspend construction to match the similar action of Prime Minister MacDonald.

The discussion already has disclosed the White House under Mr. Hoover holding much the same attitude toward the efforts of many members of Congress who advocated mandatory construction of the vessels within fixed time limits that it maintained under Calvin Coolidge during the last two years of his administration while the 15-cruiser law was under consideration.

Coolidge's desire that the President's hands not be tied to a rigid construction program in the law was the pivot of most of that two-year dispute, and the comment which has followed President Hoover's action suspending construction indicates that the conflicting viewpoints which marked that contest are about as strongly opposed as ever, at least as far as the leaders are concerned.

**DISPUTE POWERS**

The President's opinion that the act gives him authority to delay construction of all 15 cruisers until the end of the three-year period, June 30, 1931, is held by Chairman Hale, of the Senate Naval Affairs Committee, to be "entirely in error." Senator King (Dem.), Utah, who opposed the cruiser program, is ready, on the other hand, to move for specific congressional approval of the President's action if the advocates of the law's time clause decide to challenge it.

Although that indicates one line of cleavage which might be expected, predictions of what may actually develop after Congress reassembles are not being made, since the conversations being conducted among the United States, Great Britain and other naval powers are recognized as holding the possibility of producing new facts which can change the situation very rapidly.

## HALL DEPICTS CITY FOIBLES

The Sun-Telegraph has another treat in store for its readers.

Quin Hall, famous cartoonist, has joined the staff.

Beginning Monday, his cartoons will be published daily.

In his own inimitable way Mr. Hall is going to picture the life of Pittsburgh, its glories and its foibles, its deeds and its delinquencies.

Mr. Hall has had an interesting career. He comes to Pittsburgh from New York, where he has been engaged for some time in drawing cartoons for King Features Syndicate.

**SMALL TOWN BOY**

He was born in Lacon, Ill., a small town of the kind where everyone knows everyone else, and opportunities are afforded for that intimate study of human nature that characterizes Mr. Hall's work.

He began newspaper work in Lacon, setting type on the local paper. From there he went to the Oklahoma City Times as a reporter. The editor discovered he could draw, had a keen sense of humor, and a trenchant way of cutting to the heart of the news. He put Mr. Hall to work picturing "Events of the Week" for the Sunday issue.

From there he went to Chicago for a course of instruction in the Academy of Fine Arts. For some time afterward he was with the Chicago Daily News and the Chicago Tribune.

**LARDNER COLLABORATED**

Mr. Hall illustrated Ring Lardner's column and collaborated with J. P. McEvoy, author of "Show Girl," in a comic strip.

But it is in cartoons that his real forte lies—cartoons with a laugh, and also a punch.

Mr. Hall has made countless millions smile appreciatively. And now Pittsburghers, and all readers of the Sun-Telegraph, are to enjoy his humor. Watch for his cartoon on Page 2 of each week day in the Sun-Telegraph.

### *Cyclone-Torn Church Seeks Financial Aid*

CONNELLSVILLE, Pa., July 27.—An appeal to the Sunday Schools of Fayette County for financial assistance in the reconstruction of the Evangelical Church at Davistown, wrecked when that village was leveled by a tornado on May 2, has been made.

The appeal points out that no other church exists in the mountain town and that its members cannot finance the rebuilding program, as they lost all their possessions in the tornado. A number of Sunday schools are planning a "cyclone day" campaign.

## VOTE CRUSADE LAUNCHED

(Continued from Page One)

they answered that they had never even heard of it before.

**ZAHNISER PUZZLED**

The Rev. Dr. Charles R. Zahniser, executive secretary of the Pittsburgh Council of Churches of Christ, whose office, like that of the association, is in the Law and Finance Building, said:

"I am not acquainted with Mr. Kittelberger and I know nothing of his association. Some of the members of our group were in my office yesterday, and none of them mentioned the association. I feel sure at least a reference would have been made to it if they had known anything of what it is doing."

Dr. J. Alvin Orr, who was chairman of the executive committee of the Citizens' League, also said he knew nothing about the new organization.

A well-known detective agency, with out-of-town operatives experienced in handling election fraud cases, will be on watch during the primaries, according to Kittelberger. Local sleuths, familiar with conditions in Pittsburgh, he hinted, are now carrying on investigations and the association will be ready to direct prosecution if fraud is attempted. The organization will be financed to meet any emergency, it was declared.

There is no kinship between the Honest Ballot Association and the Elections Association of Allegheny County. Kittelberger said his organization was formed on an independent footing.

### *Market Women Die As Boat Capsizes*

STETTIN, Germany, July 27.—(AP.)—A number of market women were drowned less than 50 feet from dock in a disaster to a small cargo boat today. The boat, carrying 30 women and a cargo of vegetables, shoved off, but suddenly began to sink. Within four minutes it filled and capsized. Some were saved by jumping into other boats.

Two dead and two seriously injured were picked up. Divers were sent down in search of other bodies.

### *British Ship Blast Toll Mounts to 16*

LONDON, July 27.—(INS.)—The death roll from a gun explosion on the new 10,000-ton British cruiser Devonshire during target practice in the Eastern Mediterranean is now 16, the admiralty announced this afternoon. Some of the injured died overnight.

### *Engine Works Head Quits After 30 Years*

OIL CITY, Pa., July 27.—Frank Holmes resigned as superintendent of the engine works department of the Oil Well Supply Company. He was in the company's employ 30 years.

# EX-GOV. PENNYPACKER'S DAUGHTER JAILED WITH RADICALS

## POLICE RAID COMMUNIST MEETING

### Thought Philadelphia Cradle Of Liberty, She Declares Following Night in Cell

PHILADELPHIA, July 27.—(AP.)—Miss Anna Pennypacker, daughter of the late Samuel W. Pennypacker, former Governor of Pennsylvania, passed the night in a police cell. She was one of 55 persons arrested last night when police raided a radical meeting in Grand fraternity hall.

Miss Pennypacker was offered her release on a copy of the charge, but declined to accept unless all the others were given their freedom. Ten persons were freed last night and the others, including Miss Pennypacker, were released this morning on copies of the charge.

**THREE CHARGES**

The prisoners were charged with holding a meeting without a permit and some of them with disorderly conduct and distributing seditious literature.

The meeting was called by the Workers International Relief to devise means of helping a group of textile workers in Gastonia, N. C., who are charged with the killing of a policeman during labor disturbances in that city. A quantity of literature and a card announcing a meeting to be held next Thursday night under the auspices of the Communist Party of America and the Communists' Youths' League, were seized by the raiders.

**MERELY SPECTATOR**

Miss Pennypacker said she had attended the meeting merely as a spectator.

"I went to the meeting," she declared, "because I was interested in the Gastonia affair. I would not have believed it possible that this could have happened in Philadelphia, the cradle of liberty. My ancestors came to America over 200 years ago in the cause of freedom and I thought surely we had it in this good old Quaker City."

Other women taken into custody included Miss Kate Kelsey and Miss Helen Mallery, both socially prominent.

## RESCUES GIRL, LOSES LIFE

The coroner's office today was investigating the death late last night of Charles Deemer, 33, of Leechburg, fatally injured when he fell almost 100 feet from a car on the roller coaster of the National Amusement Park, on the Freeport road, near Aspinwall. He died an hour later in the West Penn Hospital.

Deemer lost his balance and fell when he leaped from his seat and pulled Edmie Windgrove, 23, of Apollo, back into the car after she had been struck on the head and rendered unconscious. She was in Pittsburgh Hospital today suffering from a fractured skull and a fractured arm. Her condition was regarded as serious.

Before she lapsed into unconsciousness at the hospital the girl told doctors that she became frightened and stood up in the car. When she was struck she toppled over the side of the car and was falling out, she said, when Deemer leaped toward her and pulled her inside. In doing so he lost his balance and fell.

## *Man Goes to Pay $5; Wrecks Auto*

MARTINS FERRY, O., July 27.—Honesty was costly to W. D. Scott, former mine and ventilating fan manufacturer, now operating a plant in Zanesville, when he drove to a small town near Parkersburg Sunday to pay a garage man $5 he owed for repair of damage to his machine in an accident last week. He and D. S. Myers, a salesman, drove there. On the return trip a tire burst, wrecking the machine and causing Myers to sustain a deep gash on the head, while Scott was bruised. The accident occurred a mile out of Caldwell on the Cambridge road.

## *North Side Man Seeking Divorce*

Claiming that his wife deserted him, Albert N. Crawford, 5 Overlook street, North Side, has filed suit for divorce in Common Pleas Court against Mrs. Bertha Powell Crawford, 2225 California avenue. They were married July 2, 1913, and separated July 28, 1926.

## AMELIA GOING DOWN INTO THE SEA

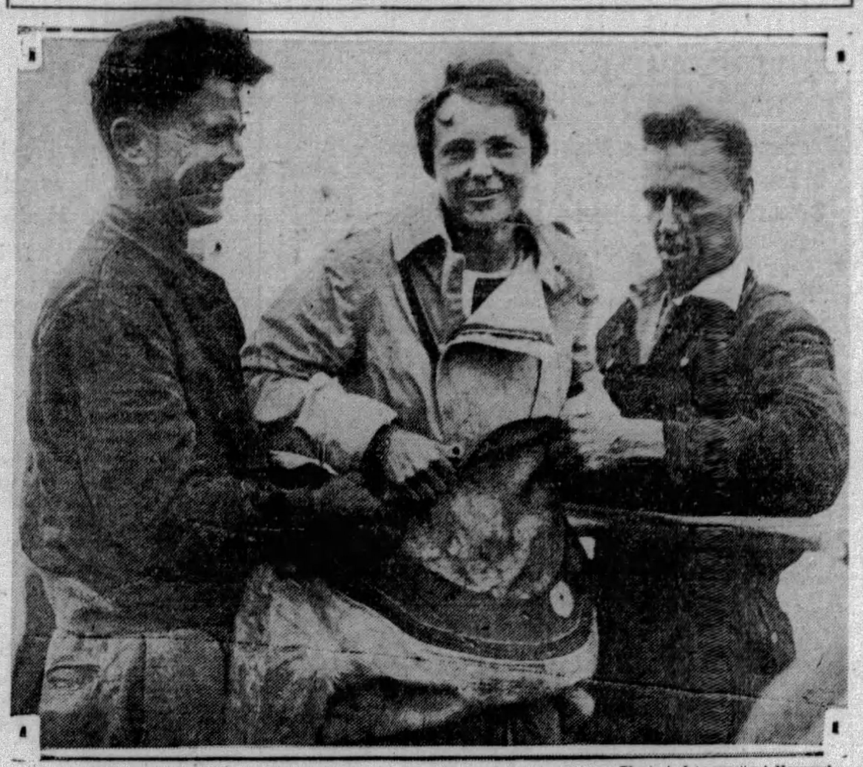

Photo by International Newsreel

*AMELIA EARHART GETTING INTO DIVING SUIT FOR DESCENT INTO SEA*

Photo by International Newsreel

*AMELIA EARHART STARTS DOWNWARD TRIP*

**Miss Amelia, sea-conquering aviatrix, going down into the sea at Block Island, R. I., for her first underwater adventure. She remained more than 20 minutes and was under the tutelage of Frank Crilly, noted deep sea diver. It was a thrill, Amelia thought.**

## BLERIOT PLANS REPEAT FLIGHT

LE BOURGET, France, July 27.—(AP.)—Louis Bleriot, the first man to fly the English Channel, took off for Calais today, whence he will again hop off for England later, duplicating his feat that astounded the world 20 years ago.

Unlike in 1909, when he was handling a primitive steering gear in a slow and clumsy airplane, the areonautical pioneer today was in the passenger seat of one of the most modern air liners behind a noted pilot.

Bleriot was en route to Calais to attend the celebration of the twentieth anniversary of his cross-channel flight.

## SCHOONMAKER FOR JUDGE

Max V. Schoonmaker, well known in the legal fraternity here, has announced his candidacy for the Republican nomination for the office of the judge of the County Court The term of Judge Thomas C. Jones expires January 1, and there will be but this vacancy in the County Court to be filled this election.

Max V. Schoonmaker.

Local attorneys who have prompted Mr. Schoonmaker to enter the race are organizing a committee to support his candidacy. This group, although not yet a formal organization, has established temporary headquarters in the Plaza Building.

## *Hill Top Merchants Arrange Outing*

A basket picnic will be held by the Washington Heights Businessmen's Association in South Park, Wednesday. Sandwiches, ice cream, cake and candy will be distributed. Games, music and dancing will be the main features. All stores in that community will be closed on that day.

## *Draw $25 Fines For Toting Guns*

For having guns in their possession, Charles Clayburn, 34, and Robert Bowling, 37, were each fined $25 by Magistrate John J. Sweeney in South Side Police Court yesterday. They were arrested by Capt. Dennis Hennessy at South Tenth and Murial streets on charges of being suspicious persons.

## SEEVERS HELD WITHOUT BAIL

NEW CASTLE, Pa., July 27.—Acting as his own counsel, but visibly unnerved, John D. Seevers, Cleveland man, was arraigned yesterday before Alderman L. C. Mance on charges of having shot and killed his wife, Mrs. Stella Seevers, and Mrs. Catherine Rodgers, and wounded Walter, 10-year-old son of Mrs. Rodgers. Seevers was held for court without bail on charges of murder.

Coincident with the hearing given Seevers, Coroner J. P. Caldwell held an inquest into the deaths of the two women, the jury returning a verdict placing responsibility for the women's deaths upon the defendant.

**QUESTIONS WITNESSES**

When arraigned, Seevers told Alderman Mance he was at a loss as to how to proceed, but entered a formal plea of not guilty. With the consent of the district attorney, he was permitted to cross-examine the witnesses. He made especial efforts to shake the story of young Walter Rodgers, who told of the quarrel between Seevers and his wife, in which the woman used violent language toward her husband. According to Walter, Seevers, while still driving, pointed the gun over his shoulder and fired several times.

**MAN CALM**

Seevers also questioned Corp. Ketran, of the state police, particularly in relation to Ketran's testimony that the prisoner had said he had done the shooting "and was glad of it." Ketran testified that when arrested, Seevers, who had apparently been drinking, was calm, although his expression denoted anger. Patrolman James Brook corroborated Ketran's testimony.

Following the hearing, Seevers held a conference with his brother-in-law, Frank Power, of Cleveland, when funeral arrangements for Mrs. Seever were agreed upon. He agreed to the appointment of Power and his own father as administrators in settling the affairs of himself and wife, and disposing of the car in which the murder was committed.

**KISSES BOY**

Seevers talked with Walter Rodgers for a short time, pleading with him, "Never drink; let this be a lesson to you." He kissed the boy on the cheek as the lad was led away for further treatment at the Shenango Valley Hospital.

Before being returned to jail, Seevers retained Attorney Thomas W. Dickey as counsel. His trial is scheduled for the September term.

## *Ice Plant Motor Fire Damages Shop*

Fire from the motor of the ice plant in the meat market of Dan Heep, 805 Penn avenue, Wilkinsburg, early today caused loss of $150. The fire was discovered by two newsboys who sounded an alarm.

## *Child Dead, Editor Has Same Ailment*

DOVER, O., July 27.—Henry Hagelock, managing editor of the Daily Reporter, ill with a stomach malady which caused the death of his 16-months-old daughter last Wednesday, is in a serious condition at his home here.

## Brussels Barons Bootleg Baths, Banned

BRUSSELS, Belgium, July 27.—(AP.)—Until further notice it is against the law for any citizen of Brussels to take a bath.

City officials strictly prohibited use of water for bathing by householders in Brussels and its suburbs when a persistent drought finally brought the city's water supply dangerously low.

Foreigners and wealthy Belgians were still able to sneak a bath on the sly, for the big hotels were temporarily exempted from the "no baths" regulation, but this concession provoked vehement criticism and was not expected to last.

## 7 HURT FIGHTING $45,000 FIRE IN CHURCH

### Firemen Injured as Flames Sweep Bloomfield Edifice; Hose Lines Block Traffic

Seven firemen were injured while fighting a two-alarm fire in the Immaculate Conception Roman Catholic Church, Edmond street and Corday way, late yesterday. Damage was estimated at $45,000.

Street car service was halted for more than an hour on Liberty avenue, and automobile traffic was stopped on Friendship avenue, due to the laying of hose. Precaution was taken at the West Penn Hospital, a block away, by closing all windows on account of the dense smoke pouring from the church.

**DOME DAMAGED**

The injured firemen, all of whom were treated at the scene by Dr. D. E. Sable, chief police and fire surgeon, were Battalion Chief Herman Weihrauch of the Third Fire District; Capt. William Davis, Engine Co. No. 25; Firemen George Bulger, J. T. McCafferty and John Palmer, of Engine Co. No. 14, and James Waid and John Moran of Engine Co. No. 25.

The Rev. Michael Vitale, who estimated the damage, said the loss was confined to the altar and dome of the transept in the new section of the building, which was completed two years ago at a cost of $100,000. He said that the blaze started in the right sacristy and spread to the left sacristy.

**CANDLES POSSIBLE CAUSE**

Candles or defective wiring are believed to have started the blaze. The candles were being burned in celebration of the feast of St. Christopher which began last Sunday when about 400 automobiles were blessed in front of the church.

## BREMEN RACES FOR RECORD

NEW YORK, July 27.—(AP)—Accompanied by the cheers of thousands, the liner Bremen, new queen of the sea-racers, slipped from her pier in Brooklyn early this morning and sped eastward in quest of a new record.

North German Lloyd line officials said they were confident their vessel would break the record from New York to Cherbourg which was set at five days, one hour and 49 minutes by the Cunarder Mauretania in 1924.

The record from Cherbourg to New York, also held by the Mauretania, was broken by about nine hours by the Bremen when she arrived here Monday on her maiden voyage.

The Bremen sailed with 2,200 passengers, a full list. Prominent among them was Capt. Paul Koenig, who gained fame as skipper of the German submarine Deutschland during the World War. He made the voyage here in the Bremen as advisor to her captain, Paul Ziegenbein.

## *Two Hurt in Scrap Over $1 Loan; 1 Held*

A man and a woman were hurt as the result of a fight over the loan of $1 late last night. Emma Williams, Negro, of 44 Sinaloa way, was in Passavant Hospital with 28 stitches in her head and seven in her left hand, sustained when Walter Davis, 25, a Negro of 1215 Wylie avenue, threw a lamp at her when she got between him and James Diggs, 46, also a Negro, police said. Davis then is alleged to have beaten Diggs on the head with a milk bottle. He was sent to Mercy Hospital. Davis was held in Central Police Station on a charge of being a suspicious person.

## *Record Heat Wave Grips Northwest*

ST. PAUL, Minn., July 27.—(AP.)—Heat records for the season fell as the northwest was gripped in a sweltering wave which swept throughout Minnesota and North and South Dakota. Temperature climbed past the century mark. Bismarck, N. D., was apparently the hottest point in the northwest with the thermometer reaching 106 degrees between 3 and 5 p. m. Jamestown, N. D., had 104 degrees.

## *Launch Bus Line To New Kensington*

Officials of the Pennsylvania Railroad and the Greyhound Bus Line were to take part in ceremonies today dedicating the new bus service of the Pennsylvania General Transit Company, subsidiary of the railroad, between Pittsburgh and New Kensington. The buses will leave from the Greyhound terminal on Liberty avenue.

## *Attorney's Machine Hits Open Manhole*

Anthony Lewis, an attorney with offices in the Bakewell Building, narrowly escaped injury last night when his automobile ran into an open manhole in front of 1653 Federal street. Police were unable to account for the lid having been removed from the hole.

## *St. George Reunion Aids Home for Aged*

Branches of the Knights of St. George in the Pittsburgh district will hold their annual summer reunion Tuesday at West View Park. Proceeds of the reunion will be devoted to the home for aged members of the organization at Wellsburg, W. Va.

## ARMY SURVEYS DISCUSSED BY PRESIDENT

### Military Leaders Confer With Hoover at Camp in Hills; To Profit by War Lesson

WASHINGTON, July 27.—(AP.)—Aside from the survey President Hoover proposes of Army maintenance costs with a view of curtailment, Gen. Charles P. Summerall, chief of the Army general staff, has initiated another survey looking toward more rapid progress in turning lessons learned in France into practical use for possible future wars.

This became known today at a time when the Chief Executive at his fishing preserve in the cool of the Blue Ridge Mountains in Virginia had gathered around him the secretary of war and other high officials of that department, including Summerall, for a conference on Army questions.

The President's announcement was made early this week, but sometime before that Summerall held a conference in Washington with the highest officers connected with the infantry school at Fort Benning, Ga. No publicity was given at the War Department to this meeting, but it is known that tactical plans under consideration by officers there were discussed.

Fort Benning is the Army field laboratory for testing all theories of tactics and new weapons or equipment which have any bearing on the use of infantry in war. That means almost every type of weapon or army transport vehicle.

That staff study, made by direction of Gen. Pershing as post-war chief of staff, pictured every other element of the military establishment from aviation to tanks as merely auxiliary to the foot soldier, to help him reach his objective and minimize infantry losses.

## Falls 3 Floors

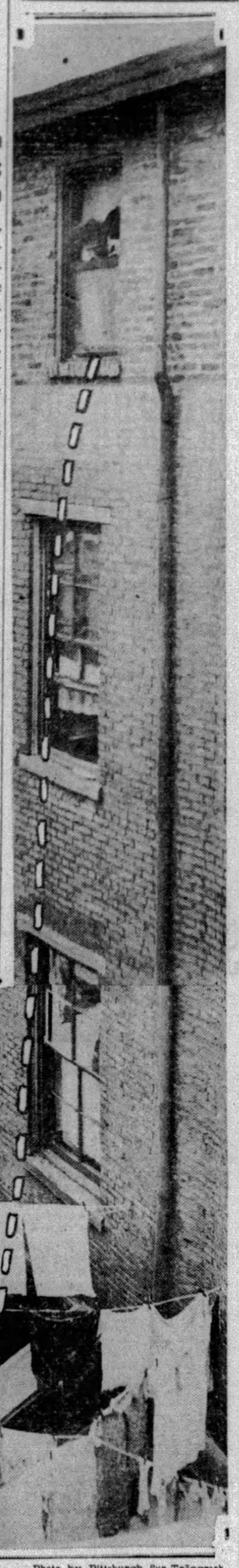

Photo by Pittsburgh Sun-Telegraph

*CHILD'S PLUNGE AFTER TOPPLE THROUGH WINDOW*

**Joseph Cummins, 3, clambering about on a lounge near the third-story window at his home, 524 Pressley street, North Side, toppled out before his mother could catch him. The child died of a fractured skull in Allegheny General Hospital.**

*JOSEPH CUMMINS*

**Joseph, dead as a result of his fall.**

## Claims Husband Spurned Her Cake

STEUBENVILLE, O., July 27.—Because her husband refused to eat a birthday cake she had cooked for him, refused to take her to church or on automobile rides and otherwise treated her cruelly, Edna Cadman seeks divorce from Charles Cadman, wealthy merchant of Toronto, O., she claims in an action filed in court here.

## NOTED JUDGE DEFENDS PRESS

### Says Contempt Ruling Means Cleveland Jurist Will Never Be Elected Again

By SAM BLAIR.

CLEVELAND, O., July 27.—"A free press is indispensable to a free country. One cannot exist without the other. It would be incredible if Judge Walther's contempt sentence were upheld."

This is the comment of one of the most distinguished jurists in the country upon the recent jail sentence by Common Pleas Judge Frederick Walther of two local editors, whose paper published an editorial condemning the judge for enjoining the sheriff from interfering with race track gambling.

The jurist, now retired from the bench, requested that his name be withheld from publication, because he did not wish to appear to be influencing a decision of the Appellate Court, before which an appeal of Walther's sentence is now pending.

"Perhaps this case demonstrates the advantage of electing judges, rather than appointing them," he pointed out. "Regardless of the outcome of the appeal, Walther is through after his present term expires. He can never be re-elected to the bench.

"If a judge or his official conduct could not be criticized in the press, it would be possible for him to connive with crooks and get away with it."

## SUICIDE DELAYS ATTACK CASE

Mrs. Wendell Sutch, of 1025 Hill avenue, and her daughter, Mrs. Dorothy Phillips, were not arraigned before Justice of the Peace George B. Shields, of Wilkinsburg, last night for an alleged attack upon a neighbor, a postponement having been granted yesterday when Mrs. Sutch's husband was found hanging in his garage. Police say that the arrest of the wife and daughter prompted Sutch to end his life.

Yesterday Sutch, a retired railroad brakeman, told another daughter, Mrs. Helen Conner, that he could not stand the disgrace of the arrests. The woman and her daughter were arrested on complaint of Mrs. Francis Gray, of 1028 Hill avenue, who was beaten with a fence picket during a back yard quarrel.

Mrs. Sutch, accompanied by two nephews, discovered the man hanging in the garage. Police Chief Wallace Bishop was notified and he called the coroner's office. After an investigation the body was turned over to a Wilkinsburg undertaker.

The hearing before Squire Shields was originally scheduled for last night, but a delay was granted because of the suicide. The women are charged with surety of the peace, obstructing a process and aggravated assault and battery.

## BLIMP LANDED SAFE ON SEA

SAN PEDRO, Cal., July 27.—(AP.)—A successful demonstration of the possibility of a safe landing at sea by a blimp was made off the coast here by the Goodyear airship Volunteer. It was said to be the second time in the history of aviation this had been done.

The sea landing was one of a series of maneuvers being carried out by the Goodyear Tire and Rubber Company in connection with its proposed Los Angeles-Honolulu dirigible passenger line.

The Volunteer, equipped with pontoons, made successful landings on the ocean swells within a period of about two hours. Lieut. Karl Lange, pilot, said he experienced no particular difficulty. The Volunteer is a 128-foot ship powered with two motors.

About 10 years ago a similar landing was made by a Goodyear ship.

## New Air Field Saves Time of Army Flier

CONNELLSVILLE, Pa., July 27.—The new American Legion airport has its advantages for Lieut. Allen R. Springer, attached to the United States Army Air Corps at Aberdeen, Md., who may now drop in for a visit with his mother, Mrs. Anna Springer, and return to his hangar without delay. Formerly he had to land at Burrgess Field at Uniontown, 12 miles distant.

Lieut. Springer visited here yesterday, being the first flier to land on the field since its was reconstructed. The dedication of the new airport has been fixed for September 7.

## *Arbuckle Eleven Millions Ordered Distributed*

Distribution of a balance of $11,207,099 in personal property in the estate of Miss Christina Arbuckle, late of New York, but formerly a Pittsburgher and member of the family founding the Arbuckle Brothers' coffee firm, has been ordered by a decree made yesterday in Orphans' Court. Miss Arbuckle died February 2, 1927.

After authorizing the payment of $33,850 personal property tax, the decree provides for the payment of $150,000 to Plymouth Institute, of Brooklyn, in settlement of a pledge.

**MILLION GIFTS**

Three items in the distribution are for gifts of $1,000,000 each, with interest of $128,194 on each, which were in the form of notes given by Miss Arbuckle, before her death, to William A. Jamison, Margaret A. Jamison and Martha A. Jamison, relatives. William A. Jamison has since died and his $1,128,194 goes to the executors of his estate. The notes were given the trio in 1915, payable in five years, and bear interest after that date.

**ACCOUNT LATER**

The remainder of the amount, $7,633,655, is given by the court to Margaret and Martha Jamison, executors of the will, to be accounted for in a future account, to be filed within two years. It is subject to $1,000,000 in the form of five notes of $200,000 each that were allowed by the court, but not yet payable. The notes were dated January 31, 1927, and were payable in five, six, seven, eight and nine years.

**SALARY FOR PASTOR**

The fund remaining is subject to the payment of $900,000 to the Monongahela National Bank as trustees of Muskingum College, Monmouth College, Sterling College, Tarkio College, Westminster College and Knoxville College. The Rev. Dr. J. Alvin Orr is to be paid $9,000 as salary for three years under a codicil to the will.

## *Gideon Worker Indignant, Denies Pledge to Woman*

TRENTON, N. J., July 27.—(AP.)—Notified here of the suit for $4,800 brought against him by Miss Sarah Geisenfeld, Samuel R. Boggs, of Philadelphia, who is in Trenton attending the four-day international convention of Gideons, declared:

"The woman is a blackmailer and is trying to extort money from a good Christian. I shall consult my lawyer in New York and take immediate steps to have her arrested."

Answering the complaint that he had agreed to pay her $500 a month for a period of 10 years, but had given her but $900, Mr. Boggs said:

"That is an atrocious lie. I never paid her a cent. The woman must be going crazy. The last time I saw her, about two years ago, she asked me to let her have $150 and I refused to give her the money. That may be her reason for wanting to extort money from me."

There is no truth to Miss Geisenfeld's charges, Boggs said.

"Our friendship," he stated, "over a period of 10 years, was a respectable one, that is, until I heard of this complaint for the first time today.

'If never told her that I was estranged from my wife, to whom I have been married for 35 years without any quarrels.

"I am not separated from my wife."

# MT. SEWICKLEY CAMP MEETING TO CLOSE TOMORROW

## PASTORS NAMED TO GIVE FINAL SERMONS

### Epworth League Will Hold Annual Picnic; Play to Be Presented by Women

The Rev. Burr R. McKnight, pastor of the Asbury Methodist Episcopal Church, Uniontown, will deliver a sermon tomorrow evening, marking the close of the sixty-first Mt. Sewickley camp meeting which has been in progress for more than a week at the Mt. Sewickley Camp Meeting Association grounds, near Leetsdale. The meetings were under the direction of the Rev. J. C. Brown, pastor of the Ambridge Methodist Episcopal Church

Rev. B. R. McKnight

The Rev. Dr. James M. Thoburn, pastor of the Mary S. Brown Memorial Church, will preach in the afternoon at 3 o'clock. The musical program for the closing day will be furnished by the Brackenridge Male Chorus, composed of 25 voices. Special solo numbers will be offered by Miss Edith White and Mrs. Ernest McNeely.

Rev. J. M. Thoburn

The Epworth Leaguers of the Allegheny district of the Pittsburgh Conference are holding their basket picnic today and will have charge of the 8 p. m. devotions, when the Rev. Homer Clark, of Homestead, will speak.

Following the Rev. Mr. Clark's sermon, Miss Julia Hudapohl, of Tarentum, assisted by six young women of the Ambridge Methodist Episcopal Church, will present a play entitled "The Challenge of the Cross."

The committee in charge of the camp meeting programs consisted of Mrs. Charles E. Lowe, J. R. Pitcairn and E. A. Evans.

The newly-elected officers of the association include Mrs. Lowe, president; Mrs. Pitcairn, secretary, and C. S. Horner, treasurer.

## *Towel Companies Get Injunction*

A preliminary injunction restraining the Grant Building, Inc., from interfering with the delivery of towels to tenants of the building has been granted by Judge Frank P. Patterson, in Common Pleas Court, upon petition of the American Coat, Apron & Towel Supply Company and the Independent Towel Supply Company. A final hearing is to be held August 6.

The towel companies, through Attorney George S. Goldstein, stated that a laundry has been set up in the building and the agents of the plaintiffs have been prevented from making deliveries.

## *Vacationists Warned Of Highway Dangers*

A warning to vacationists who plan motor trips is given in a statement issued today by C. H. Roth, secretary of the Pittsburgh Motor Club. Mr. Roth points out that July and August are dangerous months for all who travel the highways, either in automobiles or on foot, because of carelessness of many vacationers, some of whom are inexperienced in driving.

## *$20,000 Suit Filed Against Pittsburgh*

Her hip and knee injured when she fell over a projecting flagstone Mary Elizabeth Rice, of Madison avenue, has filed suit for $20,000 against the City of Pittsburgh. The accident happened near midnight in the pavement in Madison avenue, last January 22.

## Community

DR. J. W. HAWLEY

## 26 CHURCHES JOIN SERVICES

The seventh of the Sunday evening community church services, in which 26 congregations of the East End are co-operating, will be held in Carnegie Music Hall tomorrow evening at 8 o'clock. The Rev. Dr. R. B. Johnston, pastor of the Fourth United Presbyterian Church, Friendship and Pacific avenues, will have charge of the services. The Rev. Dr. J. W. Hawley, pastor of the First Methodist Protestant Church, Aiken avenue and Howe street, has been selected to deliver the sermon, which is entitled "True and False Standards of Life."

The music will be furnished by Earl Mitchell, organist, and the quartet of the First Methodist Church, composed of Mrs. W. H. Colvin, soprano; Miss Mabel King, contralto; Norman O'Hara, tenor, and J. Alvin Little, bass.

## CLUB WILL AID AVALON POOL

Th Avalon Civic Club has given its approval of the proposed borough swimming pool.

At a meeting in the Borough Hall Thursday night, members of the club voted to co-operate with the volunteer firemen in raising funds. A committee of 12 was named to act in conjunction with the firemen in seeking support of Council and the school board.

At present children of Avalon have no bathing pools except in the Ohio River which is pronounced unfit and dangerous by the borough authorities. A few pay a fee for bathing in the Bellevue pool.

The committee named includes Roy Cappe, Mrs. John Coleberry, Mrs. A. P. Dietz, Mrs. J. C. McKean, Eric Logan, Mrs. Wilfred Little, Mrs. E. F. Clark, Mrs. W. D. Kelly, Mrs. Walter Michels, M. B. Daubenspeck, Harry Feick and Mrs. Howard White. Mrs. White is president of the club.

## *New Chief to Talk At Salvation Meet*

Adjutant George Brooks who recently took charge of the Salvation Army work in Western Pennsylvania will speak tomorrow morning and evening at the first of a series of midsummer services to be held each Sabbath in the Second avenue headquarters building. Lawrence Moncrieff will conduct the Sunday School lesson at 2 o'clock, discussing "The Story of Daniel."

## *Congregation Study Theme for Sermon*

Having requested the members of his congregation to read and study the thirteenth chapter of First Corinthians, the Rev. Dr. John Ray Ewers, pastor of the East End Christian Church, will preach upon it Sunday morning at 11 o'clock. No evening service will be held until September.

## SECOND CHURCH TO CLOSE FOR REPAIRS

### Last Service of Summer to Be Held Tomorrow; Dr. Shelton to Leave for West

The last service of the summer in the Second Presbyterian Church, which will be closed next Monday for extensive improvements, will be conducted tomorrow by the Rev. Dr. George W. Shelton, pastor. Dr. Shelton will preach in the morning on the topic, "The Mind of Christ" and in the evening on the theme, "Making Christ Real."

Dr. Shelton will leave Pittsburgh next week to deliver sermons in the House of Hope Presbyterian Church, St. Paul, and the First Presbyterian Church, Colorado Springs. He will spend some time in the Colorado mountains before returning for the opening of his church, September 8.

The Rev. Dr. G. E. Brenneman, pastor of the Smithfield Methodist Episcopal Church, will conduct services tomorrow morning at 11 o'clock and preach on "The Reward of Faithfulness." The subject of the evening sermon will be "The Sufficient Saviour."

"The Purpose of Affiliation" is the theme upon which the Rev. Dr. Martin E. Anderson, visiting pastor at the First Presbyterian Church, will preach at 10:45 a. m. tomorrow. "The Fool" is the text of Dr. Anderson's evening sermon.

The Rev. Dr. Carl August Voss, minister of the German Evangelical Protestant Church, Smithfield street, will preach Sunday at 10 a. m. on "Nature's Message." "God's Out-of-Doors" will be Dr. Voss' 11 a. m. theme. The first sermon will be delivered in German and the latter in English.

## OFFICERS GIVEN COMMANDS

FORT MONROE, Va., July 27.—Three Pittsburgh officers of the organized reserve United States Army, are assigned for duty with the Citizens' Military Training Camp at Fort Monroe, Va. They are Second Lieut. Roger Lovett Nowland of 5433 Center Ave., Pittsburgh, Pa., Second Lieut. Earle Aronson of 514 Farmers Bank Bldg., Pittsburgh, Pa., Second Lieut. Alvin Matthew Cibula of 3144 Brighton Road, Pittsburgh, Pa.

First Lieut. Russel Andrew Hawbecker of 128 N. Third street, Duquesne, is ordered to duty with the Citizens' Military Training Camp Battalion at Fort Monroe, Va. Lieut. Hawbecker is assigned from the Eight Hundred and Tenth Coast Artillery, U. S. Army.

Officers of the Organized Reserves, will train and command the candidates of the Citizens' Military Training Camp battalion in place of regular Army officers as in past years. Regular officers will serve in the capacity of inspector-instructors with the battalion.

## *Telephone Listings Show 8,000 Gain*

Three hundred and fourteen thousand telephone books are being distributed here by the Bell Telephone Company, the revised directory corrected to June 15. More than 1,176,000 pounds of paper were used in making the directories and 14 freight cars were needed to haul them from the print shop to the center of distribution. The new directory contains about 353,300 listings, this being 8,000 more listings than the directory issued last fall.

## *'Unity of Church,' Theme of Sermon*

The Rev. Roy E. Grace, pastor of the Fifth United Presbyterian Church, North Side, will preach at 11 o'clock Sunday morning on "The Unity of the Church." The church will observe union services scheduled for 7:45 p. m. in West Park.

## *Pastor to Continue Series of Sermons*

The Rev. W. R. McGeary, pastor of the Second United Presbyterian Church, North Negley and Stanton avenues, will preach the second sermon in a series, entitled "God's Love," Sunday at 11 a. m. No evening meeting is scheduled.

## *'Greatest Evil,' Topic Of Lutheran Sermon*

"America's Greatest Evil" will be the theme Sunday morning in the Lutheran Church of the Redeemer, Carrick, the Rev. Dr. M. Herbert Messner, pastor. There will be no evening service.

## *'A Great Leader,' Topic for Sermon*

The Rev. Charles W. Fulton, pastor of the California Avenue United Presbyterian Church, will preach Sunday morning at 11 o'clock on "A Great Leader."

## Lightning Bolt Fuses Cash Register

FRANKLIN, Pa., July 27.—The gasoline filling station of Bert Phipps, Pittsburgh road, was struck by lightning, which fused and melted part of the cash register and damaged a row of fruit cans nearby. The fire was extinguished before it reached the gasoline tanks.

## Property Changes Hands After 100 Years

PUNXSUTAWNEY, Pa., July 27.—Walter J. Sandt, of Brookville, has purchased the Marlin block, one of the largest in Brookville. The lot on which the Marlin building stands has not changed hands in over 100 years until Mr. Sandt purchased it.

## THRIFT TICKETS FOR FAIR

Announcement has been made by the West Virginia State Fair Association of an advance sale of "thrift tickets" for admission to the forty-ninth annual state fair, which will be held in Wheeling from August 31 to September 7. The tickets will be offered for sale commencing August 10 and closing August 24, or sooner, if all tickets should be sold before the latter date.

The "thrift ticket" plan is a new arrangement which was worked out by the state fair committee last year in an effort to extend an unusual opportunity to the public, and especially to farm bureaus and other organizations with entries and exhibits in the state fair.

Definite announcement is to be made at a later date in the advertising columns of this paper concerning the exact prices of the tickets under the new thrift plan. If successful this year, it is likely the thrift plan will be carried out on an even larger scale at succeeding fairs.

## LEADER QUITS MEMORIAL

ATLANTA, Ga., July 27.—(AP)—G. F. Willis announced his resignation as president of the Stone Mountain Memorial Association. No reason was assigned.

Plans for completing the carving on the mountain under leadership of a group of Atlantans independent of all existing organizations were announced at the conclusion of the meeting. Phillip H. Alston, president of the Atlanta Chamber of Commerce, declared that a drive would immediately be begun to raise the $150,000 estimated as necessary to finish the figures of Lee, Jackson and Davis. Work would be resumed, he said, as soon as $25,000 had been subscribed.

Work on the memorial has been halted for more than a year. The first figure carved on the mountain under the direction of Gutzon Borglum was blasted away and replaced by another figure of Lee carved under the direction of Augustus Lukeman.

## HEBREW VETS ORGANIZE

The Hebrew Veterans' Association is being formed in Pittsburgh by the men of that race who served in the World War. Twenty-five veterans met several days ago in the Irene Kaufmann Settlement, Center avenue, and outlined plans. Another meeting will be held next Thursday night at which time the organization will be formed.

Veterans backing the movement are spreading the information to their comrades so that a large crowd will be on hand for the formation meeting.

## *Three Men Slashed In Morning Brawl*

Three men were cut in a free-for-all fight at Carver street and Larimer avenue shortly after 5 a. m. today. Two of the injured were in the Pittsburgh Hospital. All were charged by police with being suspicious persons. Jack Gibson, 21, of 642 Chianti street, and W. J. Rucker, 37, a Negro, of 401 Larimer avenue, were taken to the hospital. Richard Woodford, 37, a Negro, also of 401 Larimer avenue, was cut and with Carroll Hester, 20, of 652 Chianti street, was held in Frankstown Avenue Police Station.

## TOPICS GIVEN FOR EAST END SERMONS

### Churches to Unite in Rites In Evening; Visiting Pastor Scheduled for Address

"The Dishonest But Shrewd Steward" will be the Rev. Dr. H. P. Eckhardt's morning subject at St. Andrew's Evangelical Lutheran Church, Center and Morewood avenues. Dr. Eckhardt is not holding evening services during the summer months.

"Conflicting Loyalties" will be the Rev. Dr. William M. Woodfin's morning subject in the Third United Presbyterian Church, Shady avenue and Northumberland street. Community services, in which the church will participate, will be observed at 8 p. m. in Carnegie Music Hall.

Earnest Weals will preach Sunday morning at 11 o'clock at the Christ Methodist Episcopal Church on the theme, "God's Outlook." The church will join in the community service which is held every Sunday evening at 8 o'clock in the Carnegie Music Hall.

The Rev. Paul Newton Poling, pastor of the First Presbyterian Church of Belmar, N. J., will occupy the pulpit of the Point Breeze Presbyterian Church, tomorrow morning.

The Rev. Dr. J. S. Plumer, Pittsburgh minister, will occupy the pulpit of the Homewood Presbyterian Church, Sunday morning at 11 o'clock. In the evening the church will unite with other Homewood and Brushton denominations that are holding community services every Sunday evening in Westinghouse Park.

## BOAT'S RETURN REFUSED

Federal Judge R. M. Gibson denied the petition of Paul Shafer seeking return of the motorboat Barcarole, captured by coast guards, August 7, 1928, in Lake Erie, 10 miles northwest of Ripley, N. Y., which they turned over to the collector of customs at Erie.

According to an answer to the petition filed by H. W. Morris, a deputy collector of customs, a cargo of liquor on board the boat was thrown overboard before the capture, with exception of a 13 ounce bottle of whiskey. Eddie Schultz and Paul Ryan, arrested on a charge of conspiring to import merchandise into the United States, were discharged when arraigned before the United States commissioner at Erie.

Shafer sought its return on the ground that no violation of the law had been shown. The court said in an opinion, that despite its belief that the seizure was improper, it has no jurisdiction to return at this time, as the boat has not been in the custody of the court, but is held by the collector of customs.

## CAR HITS POLE, MAN KILLED

Robert Schramm, of Aliquippa, was instantly killed early today when the automobile in which he was riding crashed into a pole on the Coraopolis road, near Cliff Mine. His skull was fractured.

Schramm was riding with Glenn Turney, of 116 Oliver street, Aliquippa, who lost control of the car when one of the front wheels struck an obstruction in the roadway, police said. The car was demolished.

Police of Coraopolis Heights arrested Turney and delivered him to the County Jail, where he was held for the coroner.

## QUICK-WITTED OFFICER

Photo by Pittsburgh Sun-Telegraph

LEVI NEFF SERGT. MORGAN O'BRIEN

Patrolman Neff, Oakland station, applauded today by friends and his brother officers for quick-wittedness. When he came across a man twitching with agony on the sidewalk at Carnegie Museum with an empty bottle nearby, he ran to a nearby store, grabbed milk and eggs. Forcing the man to swallow the hurried antidote, he saved his life.

## Visiting

WILLIAM G. SPENCER

Congregations of Emory Methodist Episcopal Church, North Highland avenue and Rippey street, will hear the Rev. Dr. Spencer, president, Hillsdale College, Hillsdale, Mich., preach at both services tomorrow.

## BOROUGHS RAP STATE P. S. C.

AMBRIDGE, Pa., July 27.—Beaver County Federation of Boroughs went on record favoring the abolition of the Public Service Commission. Fifteen boroughs were represented at the meeting here which authorized H. H. Hofelt, of Homewood, president, to appoint a committee to draft resolutions. These resolutions will be presented to the Pennsylvania State Federation of Boroughs at its convention in Beaver Falls next June. If adopted, the fight will be carried into the State Legislature.

Delegates were aroused because of the attitude adopted by the Public Service Commission on alleged excessive rates of the Beaver Valley Water Company. The commission has fixed September 12 as the date for the hearing on the rates in Pittsburgh, but has indicated, it is charged, the rates, if contested, must be contested by the consumers affected.

## SHIPPERS TO AID DESIGN CARS

Pittsburgh district shippers will have a voice in specifying the design of freight cars purchased in the future by railroads for their use, if a plan brought before the Allegheny Regional Advisory Board is carried out. Members of the board believe that such a plan would be an outstanding example of co-operation between the shippers and carriers here.

The proposed plan is that in the interest of maximum efficiency, economy and safety, plans for all new car equipment will be submitted to the expected users for their suggustions and approval. Railroad representatives present were impressed with the practicability of the proposal and agreed to take the matter up with the proper authorities on their lines.

## *Employes' Chorus Plans Boat Ride*

Members of the employes' chorus of the Westinghouse Electric and Manufacturing Company will hold their annual boat excursion this afternoon and evening. Alfred Bartletti is conductor of the chorus. The singers and their friends will embark on the steamer Julia Bell at Braddock at 2 p. m. Additional voyagers will join them at Smithfield street and from there the boat will go to Woodlawn. There will be dancing during the afternoon and evening and the chorus will give a concert at 6:30.

## *Auto Brakes Fail, Car Dives in River*

An automobile said to be owned by Walter J. McClaran, of 6 Lake street, North Side, ran down the grade into the Allegheny River at the parking lot on Duquesne way last night when the brakes loosened. Police and garage workers got it ashore after several hours' work and towed it to a city garage.

## *Carnegie Institute To Spend $2,000,000*

Appropriations totaling $2,030,100 for the fiscal year beginning July 1, have been authorized by the Carnegie Institute. The money will be used in various departments of the institute and library and the Carnegie Institute of Technology. The funds are derived from endowments provided by Andrew Carnegie.

## *Memorial Service For Zionist Leader*

Memorial services in honor of the twenty-fifth anniversary of the death of Dr. Theodor Herzl, founder of the modern Zionist movement, will be held by Pittsburgh Zionists at the Y. M. & W. H. A. building, Bellefield avenue, Tuesday night. Among the speakers will be Rabbi James G. Heller, of Cincinnati.

## *Maltas to Picnic At Kennywood Park*

Lodges from many sections of the state will attend the seventeenth annual outing of the Field Day Association of the Knights and Dames of Malta of Western Pensylvania, in Kennywood Park Saturday, August 24.

## BOY CAMPERS HELD, TERROR REIGN ENDS

### Fears of Woods Prowlers Vanish With Arrest of 2 Youths Near Homeville

The yen of a 15-year-old boy for adventure in the wild woods near Homestead, which threw the wives of the remote homes in terror, ended in the Homeville lockup.

There James Toth, 15, of Bellwood, is held along with his companion and neighbor, Charles Weis, 13. Toth has been camping under the skies and the trees for three weeks, the town's police chief, Jesse Crawford, said. Weis told the chief that two weeks ago, at the point of a gun, the older boy forced him to become a camper and he has been with him since.

Without shelter, except for a few blankets, the boys roamed the woods between Homeville and Bellwood. Wives who saw prowlers after dark telephoned numerous complaints to the police of the neighborhood. They envisioned outlaws about to ransack their homes.

The principle offense of the boys, Chief Crawford says, is that they picked up eggs and eatables from hen houses and back porches.

The boys were given a preliminary hearing last night in Homeville by Justice of the Peace John R. Ingley, of Mifflin Township, and were turned over to juvenile court.

## AYER OFFICERS PROMOTED

PHILADELPHIA, July 27.—Wilfred W. Fry, president of N. W. Ayer & Son, Inc., has announced on behalf of the board of directors the election of the following new officers of that advertising organization: H. Eugene Wheeler, assistant secretary; Carl L. Rieker, assistant to the president, in charge of personnel; Clarence L. Jordan, vice president, associate in charge of service; Frederick W. Kurtz, Burt Vaughn Flannery, Paul L. Lewis, vice presidents, assigned to special service; Harry A. Batten, vice president, in charge of copy department.

The recent incorporation of N. W. Ayer & Son was announced shortly after the sixtieth anniversary of the founding of this advertising agency. This was celebrated in the new 13-story Ayer Building on Washington square, which was built to house the various departments of the organization's headquarters. Branch offices are maintained in New York, Boston, Chicago and San Francisco.

## *Two Clubs Raided In Bloomfield*

A truckload of beer, whisky and gin, and two slot machines, were reported by prohibition agents as seized in raids on two clubs yesterday. They were Donie's Place and Jones' Place, in a building at 4623 Liberty avenue. Fifteen persons in the clubs at the time were said to have escaped through windows. Donie's club is on the first floor and the other on the second, and although they are operated independently, are both owned by L. P. Jones, the agents said. Jones and William Isett were arrested.

## PLAN TO CLOSE SCHOOL STIRS BATTLE

### Chartiers Residents Win Aid of Official in Fight For Classes at Windgap

That the Windgap School, recently ordered closed by the Board of Education, should be retained, was admitted by Associate Superintendent Ben Graham, at an indignation massmeeting in the schoolhouse by residents of Old Chartiers Township, now a part of Twenty-eighth Ward, last night.

Dr. Graham suggested to the 150 people present that he will recommend to the school board at its regular meeting Monday afternoon, that the school should be kept open for the first and second grades, and if the complainants can enroll pupils for the third and fourth grades they will be taken care of by the same teacher of the lower grades.

A petition adopted last night which will be presented by a committee at the board's meeting Monday, provides for first, second, third and fourth grades in the school, using two rooms and providing two teachers.

The closing of the school will work undue hardship on the smaller children of the district, it was said. Chartiers city school, located in the Twentieth Ward, and designated by the board to take care of the Windgap pupils, is inadequate to accommodate all of the children from the district, one parent said. A child would be forced to walk a mile and a half to school in the morning, the same distance back home to lunch and return in the afternoon, and again to its home. That will make a five-mile walk on a poor road every day, and was perilous to a child's health, another parent said.

The school at the last session accomodated 33 pupils in the first and second grades, 12 in the third and fourth, and 12 in the fifth and sixth grades.

If the board approves the recommendation, the fifth and sixth grade children will be taken care of at the Chartiers school.

Professor H. E. Patton, superintendent of the Twenty-eighth Ward schools, was another speaker. R. C. Rearick was chairman of the meeting.

## SCOOTER DAYS FLOURISH

It won't be long now! "Whoopee" scooter days are still flourishing among Pittsburgh's younger generation.

Races at Little Washington American Legion Community picnic, at the West Side Board of Trade picnic are being greeted with great enthusiasm throughout the district.

"Whoopee" scooters continue to be given away to any boy or girl who obtains one 26-week subscription to the Sun-Telegraph, and takers for that offer are not lacking.

"Whoopee" scooters are fast becoming the favorite method of perambulation in Pittsburgh—possibly because there is no state tax on their ownership.

## *Malden Man, Hit By Auto, Succumbs*

BROWNSVILLE, Pa., July 27.—Struck by an automobile near here several days ago, John Matishock, 70, of Malden, Washington county, died in the Brownsville Hospital.

## -:- CHURCHES -:-

**CHRIST CHURCH** *(Methodist Episcopal)*
ALBERT EDWARD DAY, ERNEST WEALS } Ministers
Corner of Liberty, Center and Baum Blvd. Take Car No. 71, 82, 86.
11:00 A. M.—"GOD'S OUTLOOK."
Mr. Weals Will Preach.
8:00 P. M.—COMMUNITY SERVICE—CARNEGIE MUSIC HALL

**SHADYSIDE UNITED PRESBYTERIAN CHURCH**
Center Ave., Cypress St., Baum Blvd. Cars 71, 82, 86.
REV. A. GORDON MacLENNAN, D. D., Pastor.
11:00 A. M.—REV. D. F. McGILL, D. D., Pittsburgh Theological Seminary.
Subject: "IS JESUS DIVINE?"
8:00 P. M.—COMMUNITY SERVICE—CARNEGIE MUSIC HALL

**EAST LIBERTY PRESBYTERIAN**
PENN AND HIGHLAND AVES.
STUART NYE HUTCHISON, D. D., Minister
REV. JASON L. MACMILLAN, D. D., Pastor First Presbyterian Church, Norfolk, Va., Will Preach 11:00 A. M. and 8:00 P. M.

**SHADYSIDE PRESBYTERIAN** Hugh Thomson Kerr
MORNING SERVICE ONLY, ELEVEN O'CLOCK
REV. CLIFFORD E. BARBOUR, Ph. D., of Knoxville, Tennessee, Will Preach.

**THE FIRST LUTHERAN CHURCH**
Grant Street, near Sixth Avenue. A. J. HOLL, D. D., Pastor
11:00 A. M.—"Christ and the Sudan's Need"
REV. J. LOWRIE ANDERSON, MISSIONARY ON FURLOUGH FROM KHARTOUM, THE SUDAN.
(BROADCAST OVER STATION WJAS)

**THE FIRST PRESBYTERIAN CHURCH**
CLARENCE EDWARD MACARTNEY, Minister
10:45 A. M.—"THE PURPOSE OF AFFLICTION."
Dr. Martin E. Anderson, Pastor of the Central Presbyterian Church, Denver, Colo.
8:00 P. M.—"THE FOOL."
Dr. Martin E. Anderson, Pastor of the Central Presbyterian Church, Denver, Colo.
7:40 P. M.—Organ Recital by John A. Bell.

**HIGHLAND PRESBYTERIAN CHURCH**
Highland Ave. at Wellesley, Pittsburgh. REV. GEORGE C. FISHER, D. D., Minister.
11:00 A. M.—DR. LEROY LAWTHER, of the Lakewood Church of Cleveland, O., will preach.
9:40 A. M.—SUNDAY SCHOOL. NO EVENING SERVICES.

PAT
FLY
FROM
*The Largest Airport in Pennsylvania*
Pittsburgh-Butler Airport
. . . Special Sunday Tours . . .
. . Sightseeing Trips Daily . .
. . . . . Charter Trips . . . . .
Modern Cabin and Sport Planes
. . . Expert Transport Pilots . . .
*Operations Under State and Federal Regulation*
Pittsburgh-Butler Airport is located north of Bakerstown on the Butler "Plank" Road and may be reached by bus or Butler Short Line leaving Duquesne Way Station in Pittsburgh direct to Airport.
PITTSBURGH AIR TRANSPORT CORP.
*Part of* Pittsburgh Aviation Industries Corporation
Oliver Building Atlantic 0816

# SUNDAY SCHOOL DRIVE LISTED

The Allegheny Sabbath School Association is planning to set aside September 8 and 15 for a simultaneous visitation.

Every Sunday School in Allegheny is to be visited by county and district association leaders.

The purpose of the visitation is to promote co-operation, instruction as to plans and programs and create a mutual understanding among the several denominations and local Sunday Schools.

# THEMES GIVEN IN KNOXVILLE

"Jesus Standing at the Door, Knocking," is the subject of the Rev. O. B. Emerson's sermon at 11 a. m. in the Knoxville Methodist Episcopal Church. Union services will be observed in the evening.

The Rev. E. K. Van Winkle, guest pastor, will preach Sunday morning in the Knoxville Christian Church, Knox avenue and Charles street.

# BIBLE SCHOOL PAGEANT

The daily vacation Bible school of the Eighth United Presbyterian Church will present a pageant and exhibition Sunday evening at 7:45 o'clock.

The Rev. W. L. Wishart, pastor, will preach at the morning service on "Till We All Attain."

## *Polish Will Open Service With Mass*

The regular Sunday services at the Most Sacred Heart of Jesus Polish Catholic Church, Forty-fourth and Sherod streets, will open at 8 a. m. with low mass. A high mass, sermon and benediction will be delivered at 10:30 a. m. No afternoon or evening service will be conducted.

## *Editor to Preach In South Ave. Church*

Dr. Ralph B. Urmy, editor of the "Pittsburgh Christian Advocate," will preach Sunday morning in the South Avenue Methodist Episcopal Church, Wilkinsburg. The church will unite in the open air community services at 7:30 p. m.

## *Robinson St. Pastor To Give 2 Sermons*

"Lessons for the Birds" is the sermon theme selected for Sunday morning by the Rev. J. H. Ward, pastor of the Robinson Street Methodist Episcopal Church. "Road Makers" is the text of the 8 p. m. sermon.

## *Central Christian Pastor Gives Topic*

The Rev. W. H. Hanna will preach Sunday morning in the Central Christian Church on the topic, "Suffering With Christ." The Rev. Joseph L. Fisher, pastor, announces that the church members will attend the Carnegie Music Hall community service in the evening.

## *Pitt Man to Give Mt. Lebanon Talk*

Dr. Frank M. McKibben, of the University of Pittsburgh and the Western Theological Seminary will conduct the service tomorrow morning in the Mt. Lebanon Baptist Church, the Rev. Edward Bleakney, pastor.

## *'Forgotten Dreams,' Subject of Sermon*

"Forgotten Dreams" will be the Rev. J. G. Rigby's subject for his morning sermon at the Calvary Methodist Episcopal Church, the Rev. W. S. Trosh, pastor. The evening worship will be held in West Park.

## *Lorenz Ave. Pastor Announces Sermon*

"The Chastisement of the Lord" will be the Rev. E. A. Miles' morning sermon theme at the Lorenz Avenue Evangelical Church. The Union worship in East Park will be attended by Rev. Miles' congregation.

## *Open-Air Service Planned by Mission*

The New Covenant Mission will have an open air service at 3:30 p. m. Sunday. Frederick A. Aston has been selected to preach on the theme, "Twice Born Men."

## *Dr. Laing to Conduct West Park Services*

The union church services in West Park will be conducted Sunday at 7:45 p. m. by the Rev. Dr. S. M. Laing, pastor of the Second United Presbyterian Church of Allegheny.

## *South Side Church Will Hear Visitor*

The Rev. S. B. Copeland, visiting pastor of New Castle, will preach at the South Side Presbyterian Church Sunday at 10:45 a. m. No evening service is scheduled.

## *'Creative Stillness,' Edgewood Subject*

"Creative Stillness" will be the Rev. Ralph Waldo Lloyd's sermon theme Sunday at 11 a. m. in the Edgewood Presbyterian Church. No evening service is scheduled.

## *Preacher Announced For Shady Ave. Talk*

The Rev. W. S. Dunlop will preach Sunday morning in the Shady Avenue Baptist Church. There will be no evening service.

# UNION SERVICE HEAD NAMED

The Rev. Richard B. Johnson tomorrow at 11 a. m. will preach to his congregation of the Fourth United Presbyterian Church on the subject, "The Common Sense of Jesus."

In the evening the congregation will take part in the community services, Carnegie Music Hall, where the Rev. Mr. Johnson will be in charge of the devotions.

# CHOIR TO GIVE PROGRAM

"The Six Cities of Refuge" is the subject which the Rev. Dr. Clarence L. Daugherty will discuss tomorrow morning at Trinity Methodist Protestant Church, North Side.

The choir, under the direction of Mrs. Nellie Risher Roberts, will furnish special musical numbers.

The evening service will be observed in West Park.

# PASTOR DIRECTS UNION RITES

The Rev. George A. Long, pastor of the Homewood Avenue United Presbyterian Church, will conduct the Homewood-Brushton community service Sunday evening at 7:15 o'clock in Westinghouse Park, Thomas boulevard.

## *Volunteer Leader To Talk at Camp*

Capt. Sara Dalbow, traveling representative of the Volunteers of America for Western Pennsylvania, will be the principal speaker Sunday afternoon at the Volunteer's fresh air camp.

Capt. Dalbow came to Pittsburgh a year ago from the regimental headquarters in Philadelphia and has since been assisting with the work in this district.

## *Dr. Reid Announces Theme for Sermon*

The Rev. Dr. William J. Reid, pastor of the First United Presbyterian Church, will preach on the subject, "Known in Adversities," at 11 o'clock Sunday morning. The church will co-operate in the Carnegie Music Hall community service, scheduled for 8 p. m.

## *'Faith, Obedience,' Is Sermon Subject*

The congregation of the North Avenue Methodist Episcopal Church tomorrow morning will hear the Rev. W. S. Boyd, pastor, deliver a sermon entitled "Faith and Obedience." Union service in West Park will replace the regular evening worship.

## *Topic of Bellevue Sermon Is Given*

"Nevertheless, the Foundation of God Stands," will be the Rev. Dr. James M. Ferguson's theme Sunday morning in the Bellevue United Presbyterian Church. Community vespers at the Bellevue Y. M. C. A. will replace the regular evening service at the church.

## *'Optimism,' Subject Of Church Talk*

"Optimism" will be the Rev. Samuel M. Laing's 11 a. m. topic tomorrow in the Second United Presbyterian Church, North Side. The West Park community service will be attended by the congregation.

## *Bellevue Sermon By Dr. MacGowan*

The Rev. Dr. Robert MacGowan, pastor of the Bellefield Presbyterian Chuhrch, will preach Sunday at 11 a. m. in the Bellevue Presbyterian Church, the Rev. Robert F. Galbreath, pastor. Community services at the Bellevue Y. M. C. A. are booked for 7:30 p. m.

## *Dr. Milliron Gives Topic for Sermon*

"When Weariness Comes" is the theme which the Rev. Dr. Norman C. Milliron, pastor of the First Evangelical Church, has chosen for his 11 a. m. sermon. The congregation will unite in community services at 8 p. m., in Carnegie Music Hall.

## *Trinity Lutheran Minister Returns*

The Rev. Alonzo J. Turkle, pastor of Trinity Lutheran Church, has recently returned to assume charge of his church after a month's vacation at Eates Park, Col. He will minister at the morning service tomorrow.

## *Dr. Gaston to Talk In North Church*

Dr. J. M. Gaston, of the Freedman Board, will be the pastor at the 11 a. m. service of the North Presbyterian Church. Union services in West Park will be attended by the congregation.

## *Subject of Ingram Sermon Announced*

"How to Obey an Impossible Injunction" will be the Rev. Dr. Charles C. Cribbs subject Sunday at 11 a. m., in the First Presbyterian Church of Ingram. No evening worship will be observed.

## *Concord Minister Gives Sermon Topic*

The Rev. Dr. J. W. Watson, pastor of the Concord Presbyterian Church, will preach tomorrow at 11 a. m. on "When Jesus Takes Command." There will be no evening service.

**Rodef Shalom Congregation**
4905 Fifth Avenue
*Dr. Samuel H. Goldenson, Rabbi*
Saturday Morning Service, 11 O'Clock.
Religious School, Saturday, 9 A. M., for Children 11 Years and Over.
Religious School, Sunday, 10:45 A. M., for Children Under 11 Years.

**Trinity Lutheran Church**
Stockton Avenue and Arch Street
*Rev. Alonzo J. Turkle*
Morning Service, 11 O'Clock.
Evening, Community Service.
Sunday School, 9:45 A. M.

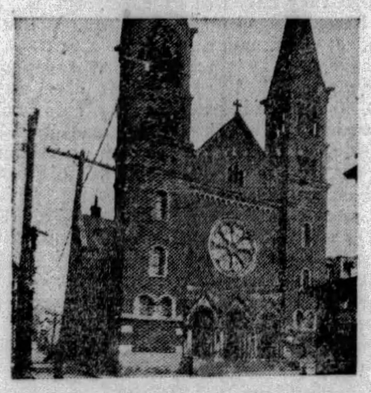

**St. George's Roman Catholic Church**
Allen Avenue and Climax Street
*Rev. S. T. Sshrumm*
Masses 7, 8, 9, 10:30 A. M.

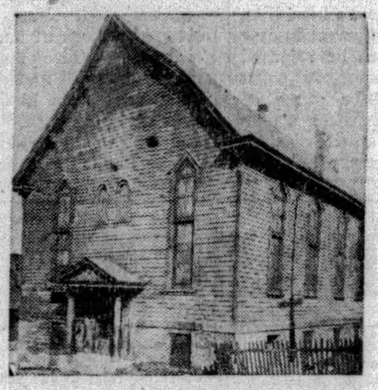

**Denny Methodist Episcopal Church**
34th and Ligonier Street
*Rev. Albert G. Curry*
Morning Service, 11 O'Clock.
No evening service during July and August.
Sunday School, 9:45 A. M.

# COME TO CHURCH

## The Church Is the Meeting Place of God and His People

## SERMONETTE

### "The Sacrifices of Righteousness"

By DR. SAMUEL H. GOLDENSON, Rabbi, Rodef Shalom Temple

*"Offer the Sacrifices of Righteousness and Trust in the Lord," Ps. 4, vs. 6.*

THERE are certain utterances that mark a moral and spiritual revolution in the thinking of our forbears. The ideas that these express either expand or supersede the notions current prior to the arrival of those prophetic men who are gifted with deeper insight and larger vision.

One of the biblical utterances that unquestionably marks a radical change of view relative to the demands of religion, is found in the verse quoted above from the fourth psalm. The phrase "The Sacrifices of Righteousness" gives expression to a new and contrasting outlook and interest. It is the ideal of a type of religious practice whose primary concern is with the daily problems of life, and which seeks to apply to these problems those ethical standards that are in harmony with a free intelligence and with a lively and self-searching conscience.

Dr. S. H. Goldenson

The purpose of the higher standards is to turn men away from those external and formal practices of the religious life, that is, from what is merely ceremonial and, hence, more or less cheap, and to substitute for such practices an ideal of right conduct applied to the workaday world, where the art of sacrifice requires a moralized will and a disciplined personality. It is easy to make offerings unto the Lord upon Sabbaths and holidays, especially since convention conspires to limit such offerings to but a small fraction of one's possessions, but what is not so easy is to attend to the dictates of righteousness when one is transacting business with one's neighbor in the market place or counting house and there to make the sacrifices that are demanded by fairness and justice, truth and honor.

In the sixth chapter of the Book of Micah, the conception of the worship of God through a more inward, ethical attitude to one's fellow men, is most strikingly and deliberately expressed. In that notable chapter the prophet pictures the Lord as holding a controversy with His people upon the question as to the real requirements of religion. Micah points out that God is not satisfied with the sacrifice of things already possessed, but that what the Lord does require are the sacrifices that flow from the curbing of the appetites by such moral considerations as justice and mercy and humility when one is dealing with one's neighbor.

*"It hath been told thee, O man, what is good and what the Lord doth require of thee: Only to do justly and to love mercy and to walk humbly with thy God."*

In reminding our fellow citizens of the duty to attend divine services, may we not at the same time remind ourselves, as the spokesmen for religion, that a supreme obligation rests upon us and that is to interpret our respective faiths in the light of the nobler insights of those of our teachers who could not be satisfied with external observances but who yearned for a more just world, wherein a higher quality of personal life would be possible and controlling. In sounding the call to the House of God, we should not be unmindful of the higher challenge that is made by our religions, so that if men do come to worship they will find us ready to give them strength to make the sacrifices required by righteous living and be more attuned to spiritual realities.

*Next Week's Sermonette—"The Churches of Pittsburgh Salute You," by DR. A. J. HOLL, Pastor First Lutheran Church, Grant Street*

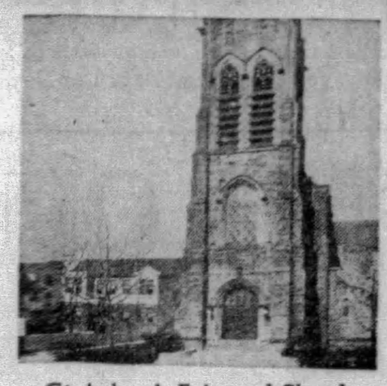

**St. Andrew's Episcopal Church**
Hampton Street and North Euclid Avenue
*Rev. J. Reginald Moodey*
Morning Service, 11 O'Clock.
No Evening Service.
Sunday School, 9:30 A. M.

**First Baptist Church**
Steuben Street, Crafton
*Rev. Roland O. Hudson*
Morning Service, 11 O'Clock.
Community Service in the Evening.
Sunday School, 9:45 A. M.

**North United Presbyterian Church**
4101 Perrysville Avenue, North Side
*Rev. John E. Simpson*
Morning Service, 11 O'Clock.
Community Service in the Evening.
Sunday School, 9:45 A. M.

**Mt. Washington Presbyterian Church**
Grandview Avenue and Kearsarge Street
*Rev. Clarence B. Wible*
Morning Service, 11 O'Clock.
No Evening Service.
Sunday School, 9:45 A. M.

***THIS movement is made possible by these outstanding, public spirited citizens who are ever striving to make our community a better place in which to live.***

**Robert L. Anderson, M. D.**
**Thomas S. Anderson, M. D.**
**Geo. H. Alexander**
President and Treasurer Geo. H. Alexander & Co., Inc.
**Henry W. Abbott**
Mgr. Massachusetts Mutual Life Insurance Co.
**Chas. H. Allen**
Scientific Instrument Co.
**Bennet Andur**
North Side Amusement Co.
**Joseph L. Bash**
President Pittsburgh Realty Bldg. & Loan Association
**Horace Wattles Bikle**
Vice President and Treasurer W. W. Wattles & Sons Co.
**Ivan Bielek**
Pres. American State Bank & Trust Co.
**E. E. Baker**
President Pittsburgh Desk & Chair Co.
**Robert H. Braun**
Sheriff Allegheny County
**Louis Boreman, Ph. G.**
President Boreman's Drug Stores
**A. H. Burchfield**
General Manager Joseph Horne Co.
**Frederick William Bode, M. D.**
**Dr. Thomas Stockham Baker**
Pres. Carnegie Institute of Technology
**William E. Best**
Attorney-at-Law
**C. A. Brooks**
Pres. Atlantic & Pacific Tea Co.
**John G. Buchanan**
Attorney-at-Law
**Harry G. Burnap, Ph. G.**
Walnut Pharmacy
**H. A. Bietenduefel**
Supt. Duquesne Warehouse Co.
**Geo. W. Bolanis**
Candyland, East Liberty
**A. Howard Booth**
Booth Printing Co.
**E. L. Brinkhoff, Ph. G.**
Pharmacist
**E. C. Brainerd**
Vice President Nicola Realty Co.
**F. C. Bittner, Ph. G.**
The Hill Top Pharmacy
**C. H. Buchbinder**
President Buchbinder Optical Co.
**Henry R. Burger**
Pres. Burger-Gerrity Co.
**B. H. Cannon**
Sec. & Treas. Fort Pitt Coal & Coke Co.
**Roy R. Cappe**
Real Estate Officer Fidelity Title & Trust Co.
**Wm. Collery**
President Pittsburgh Cut Stone Co.
**James H. Clark**
Director of Public Safety
**H. D. Close**
Dauler-Close Furniture Co.
**Clifton H. Close**
Pres. Pure Natural Waters Co.
**E. E. Cole**
Mgr. The Cunard Steamship Co., Ltd.
**J. M. Cumming**
Certified Public Accountant
**D. A. Crone**
Architect
**Wm. H. Coleman**
Attorney-at-Law
**J. C. Connolly**
Furs
COMPLIMENTS OF A FRIEND
**Judge Edward C. Chalfant**
**W. R. Cooper, M. D.**
**James D. Callery**
President Diamond National Bank
**Chas. F. Durning**
Manager Hornblower & Weeks

**F. E. Davis, Sr.**
Manager North Side Laundry Co.
**Dr. William M. Davidson**
Supt. of Schools
**Paul E. Davidson**
President Davidson & Co.
**J. A. Davis**
Pres. Davis Bros., Pharmacists, Inc.
**W. J. Donoughe**
President W. J. Donoughe Co.
**S. J. Dorman C. A. De Shon**
De Shon-Dorman Printing Co.
**Wm. M. Duff**
President Edward A. Woods Co.
**Barney Dreyfuss**
President Pittsburgh Baseball Club
**C. E. Dickey**
County Supt. of Schools
**Ralph C. Davis**
Attorney-at-Law
**Harmon D. Denny, Jr.**
Attorney-at-Law
**William L. Dowler**
Funeral Director
**Judge James B. Drew**
**R. M. Edwards**
Pres. Overhead Door Sales Co., Inc.
**Raymond D. Evans**
Assistant U. S. Attorney
**H. C. Elste**
Dist. Mgr. The Fleischmann Co.
**John A. Evans**
President Judge Court of Common Pleas
**Henry O. Evans**
Controller
**M. J. Ehrenfeld**
**Letitia Flocker Sanford Flocker**
President Treasurer John Flocker & Co., Inc.
**John A. Freyvogel**
Undertaker
**Oliver G. Ferguson**
Treasurer W. H. Wood Company
**Thomas Fitzgerald**
Vice-Pres. Pittsburgh Railways Co.
**C. E. Foster**
Foster Restaurant Co.
**Ira W. Fanning, Ph. G.**
Fanning's Drug Store
**Francis Frank**
Frank's Home Bakery, Swissvale, Pa.
**John Farris**
President Farris Engineering Co.
**Thos. A. Flanigan**
Alderman
**Hambleton Fisher**
**Geo. W. Flowers**
Attorney-at-Law
**Fred. Fournier**
President Fournier Oil Co.
**L. Gerber**
Pres. Penn. Window & Office Cleaning Co.
**Samuel H. Gardner**
District Attorney
**Ross L. Gammon**
Gammon Restaurants Co.
**Austin Lee George**
Attorney-at-Law
**A. G. Getty**
Manager Standard Sanitary Mfg. Co.
**Frederick Giffin**
Architect
**George N. Glass**
Pres. The Keystone Lumber Co.
**B. A. Groah**
Pres. B. A. Groah Construction Co.
**Dr. Samuel Glenn, D. V. M.**
**W. H. Heselbarth**
President W. H. Heselbarth & Sons
**W. A. Hopkins**
Insurance
**F. F. Hilsman**
Hilsman Shoe Co., Braddock, Pa.
**Geo. J. Hubert**
President Hubert Transfer & Storage Co.

**Albert A. Horne**
Asst. Supt. Joseph Horne Co.
**Ph. A. Haler**
President Duquesne Dye Works, Inc.
**John S. Harenski**
Funeral Director
**Paul Herman**
Herman Baking Co.
**L. B. Harter**
President Harter Bros., Inc.
**Thomas O. Hasley**
Hasley Contracting Co.
**E. Lowry Humes**
Attorney-at-Law
**A. S. Haines, M. D.**
**C. C. Hartman, M. D.**
**John A. Harrison**
President Harrison & Shields Co.
**C. C. Hamilton**
President C. C. Hamilton Co.
**John Hughes**
President John Hughes & Co.
**James F. Hayes**
Manager Duquesne Registry Co.
**F. W. Hochstetter**
Director Hochstetter Laboratories
**H. N. Haas, Ph. G.**
Haas Pharmacy
**Walter F. Heeren**
Pres. Heeren Bros. Co.
**W. S. Horner**
**Engle E. Hershey**
Secretary Eatmor Chocolate Co.
**A. E. Jones**
President Jones Painting Company
**Benj. L. Jones**
President Jones-Lyne Motor Co.
**Norwood P. Johnston**
**Francis A. Keating**
President The Grogan Company
**C. Edward Keck**
Vice President Freehold Real Estate Co.
**Nathan Kaufmann**
President Kaufmann-Looby Co.
**Arthur B. Kline**
President Kline Realty Co.
**H. G. Kiser, R. H. Kiser**
Kiser Bros., Wilkinsburg, Pa.
**George J. Kambach**
Attorney-at-Law
**George P. Kountz**
Attorney-at-Law
**John C. Kohne**
Pres. John C. Kohne & Co.
**W. F. Lang H. C. Weber**
President Treasurer Weber Express & Storage Co.
**Edward G. Lang**
Director of Public Works
**Christian Ludebuehl**
**James H. Lockhart**
**Robert Lewin**
**Chas. G. Lane, Jr.**
Attorney-at-Law
**J. M. Luterman**
Gen. Mgr. Luterman Bros., Auburn and Whippet Co.
**Alexander P. Lindsay**
Attorney-at-Law
**Albert J. Logan**
Pres. A. J. Logan Bed Co.
**Walter Lyon**
Attorney-at-Law
**Frederick G. Lichtl**
President Matson Frederic, Inc
**Fred C. Masten**
A. E. Masten & Co.
**Wm. J. McMoil**
Gen. Mgr. Moore, Leonard & Lynch
COMPLIMENTS OF A FRIEND
**Gilbert McInnes**
Funeral Director
**John McMurray**
President Iron City Heating Co.

**David I. McCahill**
Pres. Pittsburgh, Harmony, Butler and New Castle R. R. Co.
**W. J. McGregor, M. D.**
Coroner Allegheny County
**Edw. J. McAvoy**
Funeral Director
**J. R. McKinley**
President Columbia Ice Co.
**F. C. McDonald**
McDonald & Son Floral Co.
**F. C. McCutcheon**
Attorney-at-Law
**H. L. Mitchell**
President West Penn Power Co.
**H. L. Mason, Jr.**
President J. R. Weldin Co.
**F. E. McGillick**
President McGillick Trust Co.
**Raymond L. McDonald**
Attorney-at-Law
**R. K. MacConnell**
Attorney-at-Law
**E. Bosworth McCready, M. D.**
COMPLIMENTS OF A FRIEND
**William H. McNaugher**
Attorney-at-Law
**Edwin T. McGough**
Gen. Mgr. Edwin T. McGough Detective Service
**James A. McKissock**
Vice President Weldon & Kelly Co.
**Wm. McConaghy, Ph. G.**
McConaghy Drug Co.
**Chas. Mag**
Mag Leather Goods Co., East Liberty
**John A. Metz**
Attorney-at-Law
**John B. Miller**
Vice-Pres. & Gen'l Mgr. A. D. Miller Sons Co.
**Roy V. Miller**
Manager Browning-King Co.
**Albert J. Mansmann**
Pres. Albert J. Mansmann Dept. Store
**H. F. Moore**
Manager Hotel Wm. Penn
**C. E. Moodey**
President C. E. Moodey Motor Co.
**John W. Morris**
Chief of Police, Swissvale, Pa.
**Leo A. Moses, Ph. G.**
Forbes-Shady Drug Co.
**Alfred N. Martin, Ph. G.**
Martin & Vandervort Drug Stores
**J. Conway Macon**
President Paulson Bros. Co.
**Walter Chauncey Mellor**
Pres. The Mellor Piano Company
**Joseph N. Mackrell**
Register of Wills
**George F. Murrell**
**M. A. Musmanno**
Attorney-at-Law
**Dr. T. H. Martin**
Optometrist
**Frank B. Malone**
Painting & Decorating Co.
**S. W. Means**
President S. W. Means Lumber Co.
**Harold A. Miller, M. D.**
**Justus Mulert**
President Mulert Insurance Co.
**L. E. Marshall**
President Dusenberry Pie Company
**Joseph Shields Matson, D. D. S.**
**Charles A. Muhlbronner**
President Iron City Produce Co., Inc.
**E. E. Neely, M. D.**
**Frank R. Phillips**
Vice President and Gen. Manager Duquesne Light Co.
**Casima J. Pellegrini**
Architect

**Gerald P. O'Neill**
Vice Pres. & Mgr. The Pittsburgher Hotel
**T. W. Nicolet**
President Nicolet & Griswold Co., Inc.
**J. C. Nevin**
Managing Director Federal Reserve Bank
**B. M. O'Hanlon**
Mfg. Prescription Optician
**C. J. Palmgreen**
Architect
**John H. Phillips**
Phillips Drug & Radio Co.
**A. O. Pyle**
Real state
**F. J. Osterling**
Architect
**William P. Ortale**
President Ortale Contracting Co.
**John Crawford Park**
President Park Printing Co.
**Michael C. Pipko**
Chief of Police, Braddock, Pa.
**C. A. Painter**
Manager Post & Flagg Co.
**Charles B. Prichard**
Attorney-at-Law
**James Rae**
Pres. Pittsburgh Chamber of Commerce
**Adolphe Rosner**
Pres. and Treas. The Rosner Co.
**Geo. M. Rowland**
Architect
**Gerald F. Rightmire**
President Morgan Dye Works, Inc., Bellevue, Pa.
**George Rickley**
Rickley Provision Co.
**A. Roessing**
Pres. Roessing Bronze Co.
**W. A. Royston, Jr.**
President Pittsburgh Motor Corp.
**Charles Loeb, Reizenstein**
Sec.-Treas. C. Reizenstein Sons Co.
**Samuel S. Rosenberg**
Attorney-at-Law
**Chas. J. and Chris Rieger**
Architects & Engineers
**Geo. R. Rogers**
Architect
**E. R. Reno**
Secretary-Treasurer United Laundries
**Mrs. Janet Steinmann**
**Fred. H. Slater**
Funeral Director
**W. E. Schatzman, Ph. G.**
Schatzman Pharmacy
**P. S. Spangler**
President Duffs Iron City College
**C. B. Shaler**
President Shaler & Crawford, Inc.
**George S. Shull**
Pres. Safety First Supply Co.
**Brandon Smith**
Architect
**Ray L. Smith**
Pres. The Smith-Tarris Co.
**E. Wayne Stoker**
Manager Fairmont Creamery Co.
**Robert Stinson**
Pres. Stinson-Kennedy Co.
**I. Shaffer, Ph. G.**
Drugs, Mt. Lebanon
**J. W. Saxton**
President C. L. Saxton Co.
**H. B. Salkeld**
President Mt. Lebanon Bank
**Wm. Simon**
Wm. Simon's Sons
**Jacob Schneider**
Schneider Tailoring Co.
**Ralph F. Smith**
Attorney-at-Law
**H. A. Sipe**
Secretary-Treasurer Sam F. Sipe Co.

**Judge Sylvester J. Snee**
**L. T. Stevenson**
Pres. Stevenson & Williams Realty Co
**Joseph Stadfeld**
Attorney-at-Law
President Allegheny County Bar Asso.
**Walter B. Spellmire**
Manager General Electric Co.
**C. C. C. Stotler**
Treas. Title Guaranty Co.
**Adam Szychowski**
Mgr. Adams Auto Body Works
**Annette Thomas**
Mgr. Universal Multigraphing and Addressing Co.
**Dick H. Thomas, Ph. G.**
The Rexall Drug Store
**Edward Thompson**
Pres. Thompson & Co.
**Kirk W. Todd**
President K. W. Todd & Company
**C. E. Theobald**
Attorney-at-Law
**R. Maurice Trimble**
Architect
**DeLano C. Thomas, M. D.**
**T. M. Trees**
Treasurer American Cleaning & Repairing Co.
**Wm. M. Stieren**
President Stieren Optical Co.
**Lee E. Umstead**
General Agent Reliance Life Ins. Co.
**David T. L. Van Buren**
Gen. Mgr. Mavis Bottling Co. of Pgh.
**Frank Vittor**
Sculptor
**Karl S. Von Senden**
Secretary Arthur Von Senden Co.
**Walter R. Vogel**
President Vogel Music Co.
**S. M. Vockel**
S. M. Vockel & Co.
**C. G. Vogeley**
Pres. Vogeley Decorative Studios Co., Inc.
**W. E. Warnock**
Pres. Pittsburgh Machine & Supply Co.
**R. A. Wooten, D. D. S.**
**John L. Walsh**
President Real Estate Co. of Pittsburgh
**S. N. Wilcox**
Walker & Wilcox Co.
**F. H. Ways, Ph. G.**
Way's Pharmacy, Wilkinsburg
**S. S. Watters**
President Liberty Baking Co.
**Peter Walsh**
Superintendent of Police
**Joseph W. Ward**
President Penna. Surety Corp.
COMPLIMENTS OF A FRIEND
**J. Charles Wilson**
President A. & S. Wilson Co.
**William W. Warren**
**A. Leo Weil, Sr.**
**I. Willison & Son**
Funeral Directors
**E. J. Whiter**
Vice President Penna. R. R.
**Judge H. Walton Mitchell**
**Leslie Waddill, D. D. S.**
Treas. Allegheny County Dental Society
**C. E. Walford**
President New Realty Co.
**J. J. Wagner**
Manager Lincoln Laundry Co., Mt. Oliver
**Wesley & Reid**
Gen. Agts. Columbia Nat'l Life Ins. Co.
**Frank J. Zappala**
Attorney-at-Law
**Wm. J. Zahniser**
Supt. of Workhouse
**J. L. Zerbe, B. S. A. M.**
President Pittsburgh Academic & Business College

### Torpedo-Proof House

AMONG freak inventions men have actually gone to the trouble to patent is a torpedo-proof house. This is built on a pivot, and every breeze turns it with its head to the wind.

# Fiction Page

### One Man Whole Crew

IN a 469-foot oil tanker, recently built, the whole mechanism of the ship can be controlled by one man. One lever governs the speed, other levers start and stop it, while a gyroscope guides the vessel automatically.

# ALL QUIET ON THE WESTERN FRONT by ERICH M. REMARQUE

(Continued from Yesterday.)

## Weary Soldiers Engage In Hand-to-Hand Encounter

### WHAT HAS GONE BEFORE

**Paul Baumer and his soldier comrades all enlisted at 18. During their training, they were abused and persecuted by a former mail-carrier, now Corp. Himmelstross. Hating him, they beat him up the last night. Later, at the front, he appears. One of the privates calls him a "dirty hound." He threatens court-martial. Light sentences are imposed when the lieutenant learns the whole story of the corporal's abuse in camp. Paul and his comrades are back in the front lines. On the way they passed piles of new coffins. Their spirits are low. After days of fighting, the trenches are wrecked. Food is scarce and the barrage is so heavy that none can be brought up.**

NOW GO ON WITH THE STORY.

### CHAPTER XIII.

THE night is unbearable. We cannot sleep, but stare ahead of us and doze. Tjaden regrets that we wasted the gnawed pieces of bread on the rats. We would gladly have them again to eat now. We are short of water, too, but not seriously yet.

Towards morning, while it is still dark, there is some excitement. Through the entrance rushes in a swarm of fleeing rats that try to storm the walls. Torches light up the confusion. Everyone yells and curses and slaughters. The madness and despair of many hours unloads itself in this outburst. Faces are distorted, arms strike out, the beasts scream; we just stop in time to avoid attacking one another.

The onslaught has exhausted us. We lie down to wait again. It is a marvel that our post has had no casualties so far. It is one of the few deep dugouts.

A corporal creeps in; he has a loaf of bread with him, luck to get through during the night and bring some provisions. They say the bombardment continues undiminished as far as the artillery lines. It is a mystery where the enemy gets all his shells.

We wait and wait. By midday what I expected happens. One of the recruits has a fit. I have been watching him for a long time, grinding his teeth and opening and shutting his fists. These hunted, protruding eyes, we know them too well. During the last few hours he has had merely the appearance of calm. He had collapsed like a rotten tree.

Now he stands up, stealthily creeps across the floor, hesitates a moment and then glides towards the door. I intercept him and say: "Where are you going?"

"I'll be back in a minute," says he, and tries to push past me.

"Wait a bit, the shelling will stop soon."

He listens and for a moment his eye becomes clear. Then again he has the glowering eyes of a mad dog. He is silent, he shoves me aside.

"One minute, lad," I say. Kat notices. Just as the recruit shakes me off Kat jumps in and we hold him.

Then he begins to rave: "Leave me alone, let me go out, I will go out!"

He won't listen to anything and hits out, his mouth is wet and pours out words, half choked, meaningless words. It is a case of claustrophobia, he feels as though he is suffocating here and wants to get out at any price. If we let him go he would run about everywhere regardless of cover. He is not the first.

Though he raves and his eyes roll, it can't be helped, and we have to give him a hiding to bring him to his senses. We do it quickly and mercilessly, and at last he sits down quietly. The others have turned pale; let's hope it deters them. This bombardment is too much for the poor devils, they have been sent straight from a recruiting-depot into a barrage that is enough to turn an old soldier's hair grey.

After this affair the sticky, close atmosphere works more than ever on our nerves. We sit as if in our graves waiting only to be closed in.

Suddenly it howls and flashes terrifically, the dugout cracks in all its joints under a direct hit, fortunately only a light one that the concrete blocks are able to withstand. It rings metallically, the walls reel, helmets, earth, mud, and dust fly everywhere. Sulphur fumes pour in.

If we were in one of those light dug-outs that they have been building lately instead of this deep one, not one of us would now be alive.

But the effect is bad enough even so. The recruit starts to rave again and two others follow suit. One jumps up and rushes out, we have trouble with the other two. I start after the one who escapes and wonder whether to shoot him in the leg—then it shrieks again, I fling myself down and when I stand up the wall of the trench is plastered with smoking splinters, lumps of flesh, and bits of uniform. I scramble back.

The first recruit seems actually to have gone insane. He butts his head against the wall like a goat. We must try tonight to take him to the rear. Meanwhile we bind him, but in such a way that in case of attack he can be released at once.

Kat suggests a game of skat; it is easier when a man has something to do. But it is no use, we listen for every explosion that comes close, miscount the tricks, and fail to follow suit. We have to give it up. We sit as though in a hissing boiler that is being belaboured from without on all sides.

Night again. We are deadened by the strain—a deadly tension that scrapes along one's spine like a gapped knife. Our legs refuse to move, our hands tremble, our bodies are a thin skin stretched painfully over repressed madness, over an almost irresistible, bursting roar. We have neither flesh nor muscles any longer, we dare not look at one another for fear of some incalculable thing. So we shut our teeth—it will end—it will end—perhaps we will come through.

Suddenly the nearer explosions cease. The shelling continues but it has lifted and falls behind us, our trench is free. We seize the hand-grenades, pitch them out in front of the dug-out and jump after them. The bombardment has stopped and a heavy barrage now falls behind us. The attack has come.

No one would believe that in this howling waste there could still be men; but steel helmets now appear on all sides out of the trench, and fifty yards from us a machine-gun is already in position and barking.

The wire-entanglements are torn to pieces. Yet they offer some obstacle. We see the storm-troops coming. Our artillery opens fire. Machine-guns rattle, rifles crack. The charge works its way across. Haie and Kropp begin with the hand-grenades. They throw as fast as they can, others pass them, the handles with the strings already pulled. Haie throws seventy-five yards, Kropp sixty, it has been measured, the distance is important. The enemy as they run cannot do much before they are within forty yards.

We recognize the distorted faces, the smooth helmets; they are French. They have already suffered heavily when they reach the remnants of the barbed-wire entanglements. A whole line has gone down before our machine-guns; then we have a lot of stoppages and they come nearer.

I see one of them, his face upturned, fall into a wire cradle. His body collapses, his hands remain suspended as though he were praying. Then his body drops clean away and only his hands with the stumps of his arms, shot off, now hang in the wire.

The moment we are about to retreat three faces rise up from the ground in front of us. Under one of the helmets a dark pointed beard and two eyes that are fastened on me. I raise my hand, but I cannot throw into those strange eyes; for one mad moment the whole slaughter whirls like a circus around me, and these two eyes that are alone motionless; then the head rises up, a hand, a movement, and my hand-grenade flies through the air and into him.

The forward trenches have been abandoned. Are they still trenches? They are blown to pieces, annihilated—there are only broken bits of trenches, holes linked by tracks, nests of craters, that is all. But the enemy's casualties increase. They did not count on so much resistance.

(To Be Continued Monday.)

(Copyright, 1929, by Little, Brown & Co. Distributed by King Features Syndicate, Inc.)

PETTING PATTY — Just What He Deserved — By Machamer

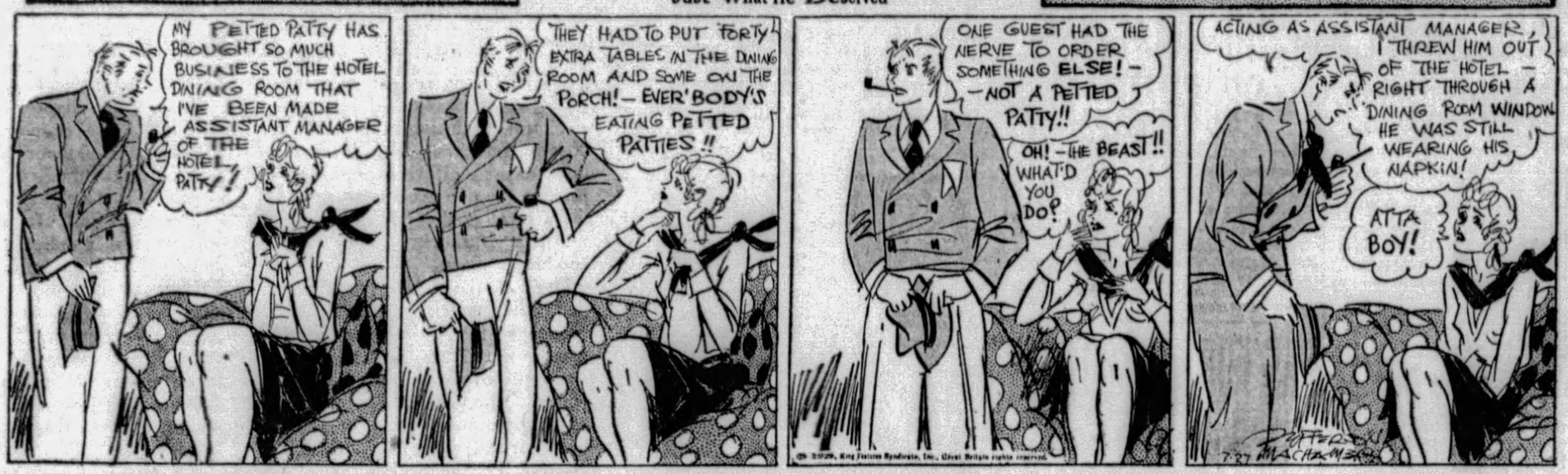
MY PETTED PATTY HAS BROUGHT SO MUCH BUSINESS TO THE HOTEL DINING ROOM THAT I'VE BEEN MADE ASSISTANT MANAGER OF THE HOTEL PATTY!
THEY HAD TO PUT FORTY EXTRA TABLES IN THE DINING ROOM AND SOME ON THE PORCH! — EVER'BODY'S EATING PETTED PATTIES!!
ONE GUEST HAD THE NERVE TO ORDER SOMETHING ELSE! — NOT A PETTED PATTY!!
OH! — THE BEAST!! WHAT'D YOU DO?
ACTING AS ASSISTANT MANAGER, I THREW HIM OUT OF THE HOTEL — RIGHT THROUGH A DINING ROOM WINDOW HE WAS STILL WEARING HIS NAPKIN!
ATTA BOY!
7-27
MACHAMER

Make Your Vacation Complete

For 50 cents you can have the Daily and Sunday Sun-Telegraph mailed to you for two weeks while you are away on your vacation. Assure yourself of this added convenience. You will want to read a newspaper in your leisure time, so why not read the Sun-Telegraph? Remember, the fact that it is Pittsburgh's most complete and interesting newspaper still holds true when you are away.

*RATES:*

50c for Daily and Sunday Service for Two Weeks.
25c for Daily and Sunday Service for One Week.

*Just Send Your Forwarding Address and the Money to the*

CIRCULATION DEPT.
SUN-TELEGRAPH
PITTSBURGH, PA.

FOR YOUR CONVENIENCE, USE THE COUPON

Enclosed, find $..... for which please send the Pgh. Sun-Telegraph for..... weeks, beginning (date) ..... to (date) .....

To (name) .....

| Vacation | Regular |
|---|---|
| Address ..... | Address ..... |
| City ..... | City ..... |
| State ..... County..... | Phone ..... State ..... |


# FOREST LOVE — By HAZEL LIVINGSTON

(Continued from Yesterday.)

## Nancy Tells Beamer of Roger, But Not About Their Marriage

### WHAT HAS GONE BEFORE

**Nancy Hollenbeck, young and beautiful, hears her mother's warning against a "poverty" marriage. She gives up Mat Tully, her newest beau, and cynically accepts the ardent attentions of Jack Beamer, married to wealth. On a mountain trip she meets Roger Decatur, a handsome ranger. He falls desperately in love with her, and despite her own wish to marry only for wealth, she succumbs to Roger's passionate pleading. After a hasty marriage, they spend a few ecstatic weeks in his mountain cabin. At times Nancy pictures the gay life of luxury she might be living married to Beamer. But though still madly in love with Roger, she goes away while he is off on a trip. At home she re-enters the old life, but does not disclose her secret marriage. In desperation she begs Roger to join her and—though long overdue—is still waiting for him in a hotel lobby when Jack Beamer enters.**

NOW GO ON WITH THE STORY.

### CHAPTER XXXI.

"YOU'RE darn right I'll buy you some tea. Champagne. Whisky. Cognac. Anything!" Jack Beamer smiled down into Nancy's woebegone face. "Come on, baby!"

He led the way toward the dining room, big, blustering, good-natured Jack. Feeling like a lost kitten whom someone had rescued, Nancy followed.

"Mr. Beamer!" The head waiter bowed. "And how are you today? Ah . . . let me see!" He considered the choicest table. "Henri, show Mr. Beamer . . ."

Henri was more than unctuous. He adjusted Nancy's chair; he wanted to take her coat; he rubbed his hands.

Another waiter brought her ice and butter with the air of one who treads on holy ground.

"Orange pekoe and toasted muffins as usual, sir? And marmalade. And the little sandwiches? Petits fours? Yes, sir . . . yes, sir."

Two handsome women at a nearby table nodded friendly greeting. An elderly gentleman in frock coat and pearl gray trousers and a tiny thread of scarlet ribbon in his buttonhole paused to speak to Jack, to be presented to Nancy.

The head waiter hovered, hissing directions out of the side of his mouth to Henri and the other waiter. Some young girls at another table looked and whispered, wondering who the celebrities were.

Nancy sipped the scalding tea. She nibbled on a sandwich. Ate another, and another ravenously. The color came back in her cheeks.

"Feel better?"

"Oh—lots—"

He offered a cigaret. "Now tell me all about it."

"About what?" She smiled at him shyly.

"You know—why you were here, and what's the trouble, and all about it. You looked as though you'd lost your best friend—"

"I thought I had—"

"Not while John Herbert Beamer is alive and kicking, baby! Listen, honey . . . trust me? Tell me what it was. . . . I know—you lost some money!"

"No, no, no—it's nothing, Jack—nothing."

"Baby, if you needed anything you'd come to me, wouldn't you? You'd let me help you? Say that you would. Whatever you want—whatever you need—"

"You're too good to me, Jack—you'll spoil me!"

"I want to spoil you. I want you to sit on a cushion, and what is it?—eat strawberries and cream!"

The tears that she had been holding back for an hour overflowed then. Her chin quivered . . . if he didn't stop sympathizing with her she'd break down and cry all over him . . . "If you say another kind word I'll yell . . . I'm so mis-miserable . . . you don't know . . . I can't tell you . . ."

And all of a sudden she was telling him. "I sat here all day waiting for a man, and he didn't come . . . wasn't that silly of me? Oh, don't laugh, Jack; it isn't funny, really. It's tragic. I haven't told you all that happened this summer. I should have, I don't know why I didn't . . . There was a ranger—"

"Strong and handsome. They're always strong and handsome. Six feet two in his stocking feet and—"

"Jack, don't laugh at me. I—"

"I'm not laughing, baby. You fell in love with him, is that it? Forgot your old Jack eating his heart out for you home—"

"But you were married!"

"I know, sweetheart. You couldn't forget that, could you? I shouldn't have expected you to. I should have got my freedom before I spoke. But, damn it—I loved you so—I had to tell you—"

He looked so big and wholesome and honest, leaning over the table to her, loving her with his eyes . . . forgiving her . . .

She hung her head. "I'm sorry," she whispered.

His comforting warm hand closed on hers. "So you thought you were in love with this fellow, and when it came to a showdown he didn't make the grade. Is that it?"

"Doesn't look like it," she said through tears.

He began to speak, gently, earnestly. "Nancy, we all make mistakes. I made mine. You almost made yours—"

"Oh, I did—I did—"

"Pull yourself together, baby. Powder your nose, there's the girl. Pull your hat a little more over your eyes, that's it. . . . Listen, it doesn't matter. You fell for this fellow, and you thought you were going to lead the grand outdoor life and renounce everything . . especially your poor old rich boy . . . and he filled you to the neck about the great open spaces and what not, and the first time he made a date with you in the big city he missed . . . is that right?

She gulped. "Partly . . . but I ought to tell you . . ."

"Say! I don't want to hear anything. Don't tell me any more about it—"

"But, Jack, I must. You don't understand. It was so beautiful in the meadows above the valley. Like the beginning of the world. Everything so fresh and new. Flowers . . . you never saw such flowers. And I used to go riding with him over those terrible trails . . . thousands of feet high, over the slippery shale, with canons and rivers down below and one misstep from your horse—"

"God, he had his nerve to take you. Suppose you'd fallen—"

"But Jack, nobody falls! The horses, you know. They're so sure-footed. But it's a thrill. . . . I forget what I started to say. . . ."

"The strong, silent ranger, no doubt." He grinned sympathetically.

Unaccountably she smiled, too. "I suppose so . . . oh, yes . . . I was going to say . . ."

"Well, don't say it, sweetheart. The less we think about the unpleasant things of life, the better." A shadow crossed his face; he shivered slightly, as if he were cold. . . . He had thought of Anita, his wife.

He said, "Nancy, I'm married, as you reminded me. But I'll soon be free. And then nothing will keep us apart. I know you think it isn't very romantic, marrying somebody like me, instead of a strong, silent woodsman—"

"Jack—please—"

"All right, I won't rub it in. But dear, you see who really loves you, don't you? And baby, if you had married him it wouldn't have worked. You weren't made for that sort of thing. You were made for luxury . . . pearls, furs, the bright lights . . . yes, you were; don't shake your head at me! And baby, that isn't all. You wouldn't make a wife for a fellow like that; he wouldn't even want you long; you wouldn't be the right kind of woman. Sounds brutal to say it, but when he saw you couldn't do the washing, and didn't want to be left to dry-mold in his shanty, he'd see his mistake, too."

She hung her head. "I guess you're right, Jack."

"You're darn right I'm right!"

He lit another cigaret for her. She took a few puffs and laid it down. "It must be late, Jack—I must go—I'll be late home—" She must get away. Have time to think. To think it all over. And decide . . . decide something . . .

"Whatever you say, dear." He signalled for the check. Waiters scampered. "Mr. Beamer, Henri!" . . . Mr. Beamer wishes to leave!"

"Jack—I can't ever thank you—" He was sending her home in a taxi.

"Don't be silly. Go home and get a good rest. I'll call you in the morning—'Bye!"

But just as the taxi man was closing the door Jack Beamer changed his mind.

He leaped in beside her.

(To be Continued Monday.)

(Copyright, 1929, King Features Syn., Inc.)

### First to Occupy Position

THE distinction of being the first state school official in America belongs to Horace Mann, who, in 1837, became secretary of the Massachusetts State Board of Education.

# Magazine Page

### Land Liner

A REAL "Ship of the Desert" has arrived to supersede the camel. A German engineer is constructing a huge land liner which will enable travelers to cross the wastes of Sahara with all the comforts enjoyed on an Atlantic voyage.

## Sayings of Mrs. Solomon

By HELEN ROWLAND

### *Fads of Women*

VERILY, my Daughter, the fads of a woman are numberless, and they vary with her moods and the seasons. Lo, she is the "Advertiser's Delight," for she believeth everything she readeth in the papers.

* * *

**Behold, yesterday, did she subsist upon a lettuce leaf and a slice of pineapple, that she might become svelt and shadowy and anaemic. But, today she calleth for vitamins and bareth her back to the rays of the sun, that she may become HUSKY.**

* * *

Yesterday, did she count her calories; and spinach was her staff of life. But, today, she placeth her faith in calves' liver, and pinneth her hope upon the thyroid pill and the yeast-cake.

HELEN ROWLAND

* * *

**Yesterday, did she secretly dally with the peroxide bottle and seek the aid of the face-bleach, saying: "If gentlemen prefer blondes, then shall I be a blonde, though I dye in the attempt!"**

* * *

But, today, she squandereth her shekels upon "sun-tan powder," and permitteth her nose and her legs and her shoulders to blister, that they may appear as the blackamoor's. For, the dusky beauty hath displaced the pink and yellow siren, according to the prophets and the beauty doctors.

* * *

**Yesterday, did she shear her locks and shingle them manfashion, and all her ways were the ways of a hoyden and a wild woman. Yea, with trousers and cigarets and much near-profanity, she sought to be a little brother to the hoodlum, and called it being "collegiate."**

* * *

But, today, behold her, all frills and coquetry, long-haired, ruffled and full of swank and propriety. Yea, she is a perfect LADY!

* * *

**Why then, do men gnash their teeth and tear their hair, at the escapades of woman? For, whatsoever she may do, today, she will not do the SAME thing tomorrow. And, whatsoever her follies tomorrow, they will be forgotten for a NEW pose, within the year.**

* * *

Verily, she is as a continuous variety show, whereof the program constantly changeth, and no two acts are alike.

* * *

**But man is as an automatic device, which reacteth always in the same way, to the same stimulus. That which he hath done last season, he shall do next season, and for all the seasons to come.**

* * *

And, in all the days of his life, there are only two times, when he taketh thought for his appearance and seeketh to become a dandy. In his youth, when he suffereth from First Love, and hath a flair for pomade and violent cravats. And, in the ripe years, when he goeth in for rejuvenation hair-tonics, vibrators, spotted neckwear and flappers.

* * *

**In between, he is complacent and self-content, and asketh only that his shoes and his collar be comfortable, and his meals plentiful and palatable.**

* * *

But, from the cradle to the coffin, a woman stageth a vaudeville show, and starreth herself in a new role every season!

(Copyright, 1929, King Features Syndicate, Inc.)

## TRITON AND MERMAID

Drawn by Dorothy Flack

THERE'S no question about it—Dan Cupid is the most versatile chap in the world—bar none! Of course, there are some who may dispute this statement, but they'll find that it's really no use at all! Wherever he finds someone on whom he can work his magic and potent love spells, there he is! Chuckling and planning and scheming to bring two hearts together.

But he's such a lovable sort of a scamp that you simply can't deny him! In fact, you simply don't dare to!

Even the depths of the ocean aren't beyond his domain. The tritons and the mermaids need him just as much as do we humans! So, in order to be one of them, he adopts their form and you see him drifting through the waves seeking hearts! And what's more he finds them!

The poor Triton who thought his sole duty in life was to blow the conch shell that would calm the waves, suddenly finds himself face to face with love in the person of an adorable mermaid! And Dan hiding behind a rock, directs and watches their every move!

Ah, me! Hearts are hearts and love is love whether it be human or fabled! So the Triton blows his most lovely song on the conch shell and the little mermaid listens entranced—and the first thing you know Father Neptune will be called on to give his blessing and preside at whatever ceremony it is they will go through—and the wedding of the Triton and the Mermaid will go down in the deep sea history as the greatest happening of all times!

## Horoscopes

### *Sunday, July 28.*

SUNDAY'S horoscope shows the conventional affairs of the Sabbath thriving and promising. All that pertains to church, clergy, charity and to the social and friendly intercourse of the laity should make sturdy progress. The mind and the energies will be found attuned to these things, which will bring benefits.

Those whose birthday it is may look for a year of sturdy growth and advancement, attained through industry, diligence and sound judgment as well as through the stimulus of an alert and speculative mind. This will be supported by personal popularity and social contacts, attended by domestic peace and pleasures.

A child born on this day may be clever, artistic and popular, and may win place and possessions by its industry and talents as well as by its personal good graces and bright disposition and mind.

### *Monday, July 29.*

CONFLICTING conditions prevail on this day, according to the contradictory operations of important planets. While the outstanding figure sustains intrigue, conspiracy, subtlety and secret agreements and negotiations, yet there are some sinister aspects and some making for defeat, duplicity and fraud or slander. The employment and good name are in jeopardy, although there are some promising changes and some well-fortified financial outlooks. But be cautious and discreet.

Those whose birthday it is are confronted by a year of conflicting promises. While there are signs of large deals with important institutions, and a measure of financial success, with new opportunities, yet on the whole there is sign of fraud, craft and misrepresentation. Employment as well as the good name are in peril.

A child born on this day may have many excellent talents, with skill and ingenuity in many lines of endeavor, yet it may prosper most through intrigue, schemes and conspiracies.

## Love's Awakening

A Continuation of Love's Embers

By ADELE GARRISON

### *Mary Learns That Eleanor Is Really Princess Olina*

AS Mary told me of the proposal of marriage she had overheard Eleanor Lincoln make to Noel Veritzen, I wondered how long it would be before the girl's keen wits would discover something I already knew.

I did not wish her to make that discovery just yet, not until I had the complete story of the proposal in my hands and I put a hurried question.

"What did Noel say?"

There was a struggle in her eyes between anger and a sort of contemptuous tenderness. But her voice was hard.

"What could he say? You know Noel. He's Don Quixote come to life with a windmill always on either hand. He couldn't be discourteous or hurt anybody's feelings so save his life. He wouldn't even squash an insect, and that's what she is—just a big June bug."

I got my laughter muscles under control just in time to hear her go on.

"If she had the brains of a mosquito, she would have seen that Noel wasn't at all pepped over her magnificent offer. But the poor goof made as good a showing as he could, and he finally jerked out something that sounded as if he'd copped it from an old etiquette book.

"Why! my dear Eleanor!' he said. 'I had no idea—you have honored me—made me very happy. I shall do my best to make you happy.' Honest to Agnes, Auntie Madge, that was the sort of spiel he handed her. If I hadn't been feeling just then as if I'd been bounced out of a fourteenth story window and was just passing the second story, I'd have snickered my fool head off.

"I guess he kissed her then. It sounded like it, and of course she didn't waste any time in clinching the bargain after she'd struck it. But little Mary wasn't staying to hear any more. She turned around theo ther way and went about a quarter of a mile out of her way to get back to her car."

I had a sudden vision of a heartsick girl stumbling through the wooded paths of The Larches, and my throat was suddenly dry with sympathy for the child who was so bravely concealing her pain under a mask of flippancy.

"If Noel had been anybody else in the world but himself he never would have fallen for that bunk," she went on. "For I don't believe he really cares for her—not so soon—after—"

She was suddenly a bewildered child, and I did not remind her that time had nothing to do with the changing of a man's heart. But I did say promptly what I sincerely believed.

"I am sure he does not love her, Mary. I am also sure that this engagement will not be a permanent one. I don't believe—" I stopped short, for Mary was leaning forward excitedly and grabbing at my hands.

"I've got it, Auntie Madge! It's all fitting in together like a puzzle picture. All the mystery about Eleanor, and I remember a picture I saw, and that story about the sick Transvanian princess being carried on board ship. I thought she was cuckoo when she talked that way to Noel, but it's because she had that Divine rights thing in her head. Auntie Madge, isn't Eleanor Lincoln, the missing Princess Olini of Transvania?"

"Yes, Mary, she is," I acknowledged quietly, wondering apprehensively in which direction her next conjecture would go.

She sank back against her pillows, her eyes wide with astonishment.

"Well! wouldn't that put green candles on a purple cake?" she murmured. Then a little flame of anger lighted in her eyes.

"And with all she has, she had to come over here and grab off Noel," she said, and added vindictively, "but I know a way to pay her off and punish him, too, for being such a sap. Look here, Auntie Madge, how much truth is there in that yarn of George and Eleanor's being playmates over in Europe? D'ye suppose George is her husband or brother or some other relative?"

"I am sure not," I said, shutting off a laugh abruptly. "I have every reason to believe that the story of their being playmates is true."

"Then he's probably some baron or something around the court," Mary said, her eyes brightening as her girlish imagination took hold of the idea. "I can tell you one thing, Auntie Madge, I don't believe Eleanor or Olina—I'll never get used to calling her that—really loves Noel—he's just a novelty to her. If you've noticed she's jealous as the gentleman from the griddle whenever Geofge looks crosswise at me. And believe me, she's going to have something to worry about from now on. I can go to sleep now, Auntie Madge. But don't let me sleep in the morning. I've got a nice little cord of wood to saw, and I want to get busy."

(Copyright, 1929, Newspaper Feature Service, Inc.)

## How to Keep Well

By DR. ROYAL S. COPELAND

### *Protect Foodstuffs From Contamination*

IT is too bad for any one of us to feel that disease is inevitable. Death is inevitable and by one cause or another each of us will be swept into eternity. But there are some diseases, and common diseases at that, that we really have no business to have.

DR. COPELAND

For instance, there is "Summer diarrhoea." "Dysentery," "flux"—it makes no difference what you call it, this ailment is all too common. Why have it at all?

Ninety-nine times out of a hundred, Summer diarrhoea is the direct result of eating improper or contaminated food. While all the life forces may be lowered in excessively hot weather, there could be no such disturbance of digestion without taking the wrong things into the stomach.

No matter how well food is produced and how carefully it is handled, there is sure to be some contact with germs or bacteria. Fortunately most of these organisms are friendly ones. Indeed, they may be forms of life that are quite essential to our welfare.

On the other hand, too many of them are anything but friendly. They are real enemies, capable of making us very sick.

But even if they are dangerous when taken into our bodies in large numbers, we are strong enough to resist them if their numbers are not too great. It is when the food is submitted to wrong conditions after it is purchased, that the danger becomes a real menace to health.

Unless the perishable foods are kept all the time at a temperature of 50 degrees or less any germs that may be present will speedily multiply. In 24 hours a few germs will become a billion.

Any perishable food, you see, may be changed from something valuable to health to something positively dangerous. It is not the food, of course, but the germ life and poisons developed within it that make it capable of causing serious illness.

Among the other possible effects of heat upon the food is the development of germs that cause diarrhoea. Summer dysentary is what happens to one who has eaten food contaminated in this manner.

Milk and meat, vegetables and fruits, everything that is uncanned or unprotected by its own natural coverings, may speedily spoil. Even though the senses of taste and smell may not reveal it, there may be such spoilage, such germ growth, as to make the food unfit for human use.

If you refuse to eat in doubtful places and take pains properly to refrigerate the foods in your own home you are reasonably safe. The certanty of good health is promoted by buying nothing except sound, fresh raw foods.

### *Answers to Health Queries*

G. O. Q.—What should a two and a half month old baby weigh?

2—My baby is breast-fed, but troubled with constipation. What do you advise?

A.—At this age a baby should weigh about 10 pounds.

2—Your diet is probably at fault. Add plenty of fresh green vegetables, fresh and stewed fruits, bran and whole wheat bread to your diet.

* * *

M. L. G. Q.—How can I gain weight?

A.—Eat plenty of good nourishing food, including milk, eggs, fresh fruits and vegetables. Make sure that the bowels eliminate properly. Exercise daily in the open air and practice deep breathing. Take cod liver oil after meals as a general tonic and builder.

* * *

H. O. P. Q.—What should be done for a mucus deposit in the kidney elimination, staining the clothing? The condition is accompanied by backache. Would this be caused by a sinus and antrum disturbance which has lasted over a good many years?

2—Is it advisable for a young woman of 30 to dye her hair—it is beginning to turn gray?

A.—Have a careful urinalysis and then definite treatment can be outlined. The diet probably has an important bearing on this condition. The infection from the nasal disturbance would tend to aggravate the general condition.

2—No, if the hair is kept immaculately clean and well groomed the fact that it is turning gray should not be a detriment. A good hair tonic might be helpful.

* * *

Miss J. T. Q.—What causes varicose veins in the legs? Will massaging prove harmful? I am past 50 years of age.

A.—Undue exertion or strain, often due to long standing, for instance. Keep off the feet as much as possible and try wearing an elastic stocking or bandage on the leg during the daytime. If the trouble is very painful or of long standing, more drastic measures may be necessary.

(Copyright, 1929, Newspaper Feature Service, Inc.)

## Correct Manners

By MRS. CORNELIUS BEECKMAN

### *An Admirable Ambition*

DEAR MRS. BEECKMAN:

1. Would you please tell me how "all right" is spelled? Is it one or two words? I was told it was spelled "alright," but I do not think that is correct.

2—Why can I not write straight? I wonder if anyone else has trouble. At what angle should I hold my paper? I seem to twist it in all angles. No matter how straight my lines are at the beginning, they are sure to be running down at the end, as you see. This is better than usual. STUPID.

1—YOU are correct. The spelling is "all right"—two words.

2—I don't know much about reading handwriting, but perhaps if there is anything in it, you have such a predominating characteristic that makes you write downward that you will have to conquer that first in order to write straight. But I think not. The lines of the letter that you wrote to me were straight, and I believe if you do a little "trial handwriting" in holding the paper, you will determine the best angle. And try to train your eye to see the line of handwriting finished.

And I object to your signature. Since you have a mind that is willing to learn, and since you will take the trouble to write a letter in order to learn, you cannot be stupid. So don't let yourself ever think of the word in connection with yourself.

### *Some Pleasing Comment*

DEAR MRS. BEECKMAN:

Recently I asked my best friend (a young man) to dinner with me at home. Upon finishing the meal, he made no comment, while I expected him to say to mother: "Mrs. Brown, I have enjoyed the dinner very much," or, at least, to make some comment. Did he do the proper thing, or should he have made some pleasing comment? S. J.

INDEED, you expected him to do just the thing that he should have done. An invitation of this kind indicates such delightful courtesy and hospitality it should be acknowledged by a guest with an expression of appreciation. Your own phrase, "some pleasing comment," just hits the nail on the head as to what he should have said.

I hope that he will observe soon that polite and appreciative guests thank for hospitality. Then his hostesses will not wait in vain for a friendly "Thank you so much, Mrs. Brown, for a very happy evening," or, "It was most kind of you to ask me to come to your house this evening, and I have enjoyed every minute. Thank you so much."

These phrases, which thank for the thought of the invitation and the hospitality, are better than thanking for the dinner itself. You see, it is taken for granted that the dinner is good, so one thanks for the thought of the hostess, rather than for the dinner.

(Copyright, 1929, Premier Syndicate, Inc.)

AFTER EVERY MEAL-FOR LIFE

We don't mean to imply that the bride's cooking requires a digestive aid—

But WRIGLEY'S SPEARMINT affords just that taste of mint we all like after meals.

And besides, it whitens teeth—sweetens breath—aids digestion and calms the nerves.

Freshens the mouth after smoking.




TASTE the Juice of Real Mint Leaves

BE SURE IT'S WRIGLEY'S

# PATRICIA PITT'S SPRIGHTLY COMMENT ON PITTSBURGH'S SOCIETY HAPPENINGS

## *Pittsburghers Entered In Golf Tournaments At Summer Resorts*

WHEN there is an ocean or a lake nearby, the interest of most summer resorters is fairly well concentrated on water sports. But who could expect golf to be placed very far in the background? It has, in fact, been one of the main items of interest on the calendar during the last week at Watch Hill. A four-ball foursome handicap for women has been in progress all week, and today an invitation game with teams from the Narragansett summer colony is on the cards, with another scheduled for Monday.

This afternoon about 40 players, both men and women, from Narragansett, are guests of a team from the local colony at luncheon in the Misquamicut Golf Club, with foursome play following. On Monday 12 women from Narragansett will meet 12 Misquamicut players, and a number of entertainments have been planned for the visitors. Mrs. Harry Darlington and Mrs. William S. Moorhead, by the way, are among the players in the four-ball foursome.

In the White Mountains, too, golf holds its own in the interests of the summer colonists. During the coming week six teams of the White Mountains Inter-Hotel Golf League will play their first in the season's weekly series of matches.

* * *

ONE of the few social affairs of the mid-summer is the dinner which the Loftus Brookman Cuddys, of Beaver road, Sewickley, are giving tonight in the Allegheny Country Club. The guests of honor will be Mr. and Mrs. William S. Charnley, of Academy avenue, Sewickley, who will leave next Saturday for Los Angeles, where they expect to remain for about a year. Mrs. Charnley, you know, is a daughter of Mrs. James G. Pontefract, of "Bagatelle," Shields.

* * *

AN engagement has been announced in the East in which I am sure you will be interested. The C. Stanley Mitchells, of Yonkers, N. Y., and Sharon, Conn., have made known the betrothal of their daughter, Helen Cunningham Mitchell, to Berkeley Daniels Johnson, son of Mr. and Mrs. Arthur C. Johnson, of Newton, Mass., and tonight they are giving a dance at their country place in Sharon for their daughter and her fiance. Miss Mitchell, who is a Dana Hall girl, will enter her junior year at Vassar College in the fall. She was a member of the Daisy Chain at Vassar in the spring. Mr. Johnson completed his education at Wesleyan University with this year's class, and he is a member of the Phi Nu Theta fraternity.

* * *

DID you know that the junior Joseph Franklin Kuntzes have returned from their wedding trip in Europe and are here in Pittsburgh? They are living temporarily with Mr. Kuntz's father, Joseph Franklin Kuntz, of Center avenue. No doubt you remember that Mrs. Kuntz was Josephine Marvel, daughter of Mr. and Mrs. Roscoe A. Marvel, of Asheville, N. C., before her marriage last April in Asheville.

* * *

MISS LOUISE COVELL, daughter of Mr. and Mrs. Vernon Royce Covell, of South avenue, Wilkinsburg, whose marriage to Walter Dietrich Hemker, of Fon du Lac, Wis., son of Mr. and Mrs. Fred Hemker, of Great Bend, Kan., will be solemnized on Wednesday in the Covell home, will have her cousin, Miss Maybelle Covell, of Richmond, Va., for her only attendant. Arthur Hemker, of Schenectady, N. Y., will be his brother's best man, and the ushers will include Earl Ward, of Akron, O., and Harry Brunner, of Wilkinsburg. Mrs. Albert Frederick Mullin, aunt of the bride, will play the wedding music and George Mullin will sing. The ceremony will be performed by the Rev. Dr. Sheridan Watson Bell, of Morgantown, W. Va. Among those who have entertained recently for Miss Covell are Miss Keitha and Miss Dorothy Covil, Mrs. Leon V. Milton, Mrs. Robert E. West, Miss Jane Montgomery, Mrs. J. Renwick Wylie, Jr., Mrs. Albert J. Wilson and Mrs. Earle A. Brown.

* * *

ANNOUNCEMENT is made of the marriage of Miss Vada Mumau, daughter of Mrs. L. D. Mumau, of Brown place, and Harry Stanton, son of Mrs. Mildred Stanton, of Avalon, which was solemnized Wednesday evening in the home of the officiating clergyman, the Rev. W. E. Boetticher, of Liberty avenue.

* * *

MRS. CHARLES SHUPE, of Homestead, gave a linen shower last night in honor of Miss Inez Love, whose marriage to William Jennings Campbell will be solemnized August 31.

* * *

MISS MARIE OHLE, of Ben Avon Heights, left yesterday to spend the remainer of the summer in Los Angeles. On her way home, Miss Ohle will stop at Banff and Lake Louise.

Patricia Pitt

Penn Hotel, October 11 and 12. Miss Lucetta Burns, chairman of the club's evening activities, will have charge of open house one evening each month during the coming season. Miss Suzanne Beatty continues as librarian by appointment of the president, Mrs. Henry Clay McEldowney, who has named Mrs. George S. Baton, general activities chairman; Miss Grace Berkbile, chairman of the finance committee, and Mrs. Biddle Arthurs, chairman of hospitality.

* * *

PAST and present grand officers of the Pennsylvania Order of the Eastern Star will be in attendance at the testimonial luncheon and reception to be given September 21 in the Chamber of Commerce for Mrs. Adeline W. Barnes. Mrs. Barnes has been active in Eastern Star affairs for more than 25 years and has been grand secretary of the order for 15 years. The Past Matrons' and Patrons' Association, of which she is a past president; the Secretaries' Association of Pennsylvania, of which she is founder and a past president, and Victory Chapter, O. E. S., to which she belongs, are arranging the luncheon.

* * *

MEMBERS of Liberty Chapter, Order of the Eastern Star, and their friends will be entertained at a card party in East End O. E. S. Temple, Highland avenue, Monday evening. Mrs. Sarah Julian, as chairman, and Mrs. Ada Duff, as vice chairman, head the committee in charge of the affair.

* * *

MRS. CLYDE E. HAGUE, new president of the Swissvale Woman's Club, accompanied by Mr. Hague and their daughter, Cora Jean Hague, will leave next week for a visit to Asbury Park.

* * *

A DINNER and card party will be held Thursday at the Food Craft Shop, Fifth avenue, by Olive Branch Sisterhood, No. 155, Dames of Malta.

* * *

DAMES OF MALTA, Protectors' Assembly, will sponsor a supper and card party at the Food Craft Shop tonight.

## *Dream Home Contest Closes in Five Days*

FIVE days remain until the junior contest being conducted by the home department of the State Federation of Pennsylvania Women will close. The contest, which is one of three sponsored this summer by the department, is open to any college boy or girl whose home is in Pennsylvania and has "My Dream Home" as its them. The essays, which must be no shorter than 300 words and no longer than 500, are to be sent to Mrs. John M. Phillips, Brownsville road, before Thursday. The other two contests, which closed July 1, were an essay contest on "The Present Status of the Home," open to federated club women, and a poster contest on "Happy Homes the Foundation of the Nation," in which junior and senior high school students entered. Awards of $5 in each contest will be made at the State Federation convention in October.

* * *

MRS. EDWARD VOSE BABCOCK will be general chairman for the Woman's City Club fashion show this year, and Mrs. Ambrose Nevin Diehl will be chairman of the exhibits committee. The show is to be held in the William

## *Pittsburgh Society Folks At Watch Hill*

Photos by Pictorial Press

J. FREDERICK BYERS — OLIVER PERRIN — MRS. BYERS — MRS. AUSTIN DUNHAM

Mr. and Mrs. Byers, Ridge avenue, Pittsburgh, strolling at Watch Hill, summer colony for the fashionable society of many states and the playground of many Pittsburgh society leaders. Mrs. Dunham and Mr. Perrin are both from New York City.

## MONACA BRIDGE WORK SPEEDS

ROCHESTER, Pa., July 27.—Work is progressing on the new bridge being built across the Ohio River between Rochester and Monaca, at a cost of more than a million dollars. It will be of cantilever continued suspended span type and 2,160 feet in length. It will be supported by three concrete piers, each 90 feet high.

The Monaca end of the new bridge will remain at nearly the same location as the present bridge, while the Rochester end will be about several hundred yards farther west than at present. The piers and abutments were built by the Dravo Contracting Company. The steel work is being done by the American Bridge Company, Ambridge, and may be completed within seven or eight months.

## HUSBAND SUES WIFE'S FATHER

Suit for $100,000 damages for alleged alienation of the affections of his wife has been filed in Common Pleas Court by Paul J. Bolger, 4017 Liberty avenue, against his father-in-law, F. E. Markwell, of Connellsville.

Bolger says in his suit that he married Helen M. Markwell, daughter of the defendant, at Connellsville April 23, 1918, and that for 10 years they lived together happily. In 1928 he says Markwell began making statements to his daughter about her husband which caused her to become discontented and quarrelsome and indifferent.

Prior to this time Bolger had been employed by Markwell. When he severed this business connection, he says Markwell made the statement that he would cause his daughter to leave Bolger. While spending last winter in Florida Markwell induced his daughter to visit him, Bolger says, and there continued his persuasion until on May 25 his daughter left Bolger. A trial jury is demanded by Bolger.

## BUICK, WILLYS MODELS HERE

The 1930 models of the Buick and Willys-Knight automobiles were introduced to the public today. Thousands of Pittsburghers inspected the new cars. The Buick is being shown by the Pittsburgh branch of the Buick Motor Company and members of the district dealers' association and the Willys-Knight by the Rea-Seagert Company and associated dealers.

The new Buick is offered in 14 models. Among the innumerable improvements one of the most notable is an increase in the engine bore giving a gain of eight per cent in power. The new Willys-Knight Great Six, in four body styles, is wholly different in appearance from any car previously turned out by the company. The beauty of design won many compliments.

## Marriage Licenses

| | |
|---|---|
| Richard Ferraro | Blaw Knox |
| Antoinette Emauro | Verona |
| Dominic Defazio | Wilson |
| Mary Capozzi | Clairton |
| William T. McCullough, Jr. | Pittsburgh |
| Martha M. Jenkins | Pittsburgh |
| Clarence H. Merriman | Stoops Ferry |
| Iva E. Mexter | Coraopolis |
| Gabriel C. Journee | Turtle Creek |
| Florence Sharpe | Turtle Creek |
| Walter C. Griess | Pittsburgh |
| Harriett A. Behm | Pittsburgh |
| William H. Giblons | Aliquippa |
| Loretta C. Suttelle | South Heights |
| Felix S. White | Wilkinsburg |
| Stella C. Rhoads | Wilkinsburg |
| Whitla Z. Bates | McKees Rocks |
| Alice S. Baumgartel | Coraopolis |
| Clifford F. Miller | Woodbridge, N. J. |
| Florence D. Allman | Bellevue |
| Karl Bielstein | Pittsburgh |
| Alberta Huttinger | Pittsburgh |
| Walter Winterbottom | Wilkinsburg |
| Gratha Williams | Wilkinsburg |
| James Romanelli | Pittsburgh |
| Elizabeth Greer | Pittsburgh |
| Stephen Makoski | Pittsburgh |
| Sophie Piorkowski | Pittsburgh |
| Edward Ruffin | Bishop |
| Dorothy Stewart | Crabtree |
| Robert E. Carter | Rankin |
| Sarah L. Wongus | Rankin |
| Artaur E. Trenery | Jersey City, N. J. |
| Alma V. Murray | Jersey City, N. J. |

## Hidden Bank Loot Not Located By Bandit

SOMERSET, Pa., July 27.—A search for $4,550 in cash, part of the loot stolen in the Central City National Bank robbery June 6 last, which John Moszczenski, one of the bandits, told the police he had hidden in the woods near Central City, proved fruitless.

Accompanied by four officers the bank robber was taken to the woods where he claims he threw away the money when closely pursued by a posse. After the fruitless search Moszczenski was returned to the county jail here.

## CONTEST WILL OF PRINCESS

LONDON, July 27.—(AP.)—The Mail today says that Consul General Halstead, acting as court commissioner for the Surrogates Court of New York City, will open on Monday an inquiry into the will of the late Princess Clara E. von Hatzfeld-Wildenburg, adopted daughter of Collis P. Huntington, railroad and financial magnate.

Her will provided that practically all of her estate, which consisted largely of a trust fund of $1,000,000 created for her by her father, was to go to friends made during her long residence abroad. The will was attacked by three grand nephews and a grand-niece living in Pasadena, Cal., and by another grand nephew, Edwin W. Prentice, who is represented by counsel here. All of the legatees under the will will be called to testify.

## *Mercer Approves Highway Plans*

MERCER, Pa., July 27.—Borough Council has approved the plans of the State Highway Department for construction of the Perry Highway over Franklin avenue. The specifications call for a 20-foot street for a distance of 500 feet in the municipality.

## *Deer Herd Roams Washington County*

WASHINGTON, Pa., July 27.—Wild deer reported roaming the desolate portion of Bethlehem Township, this county, consists of two bucks, a doe and a fawn. Residents are planning to protect the animals.

## The Sun-Telegraph Fifteen Cent Pattern

6571

A PRETTY EVENING GOWN.

As pictured the waist portions and drapery are of taffeta studded with rhine stones, and the flounces are of tulle over a foundation skirt of taffeta. Lace over satin or taffeta would also be pleasing for this design or printed chiffon with the drapery of satin or taffeta ribbon. The long waist portions join the skirt and flounces (which are mounted on the skirt) at a split curve in front, and in straight outline in the back. The neck opening is round and low in front; in the back it is U shaped.

The pattern is cut in 6 sizes: 34, 36, 38, 40, 42 and 44 inches bust measure. To make the dress for a 38-inch size will require 4¾ yards of 39-inch material. For waist and drapery of contrasting material 2 yards will be required 27 inches wide. The width of the foundation skirt, at the lower edge is 1½ yards. The width of the lower flounce is 2¼ yards with fulness extended.

COUPON.

This pattern will be sent on receipt of 15 cents (silver or 2c and 1c stamps). Make number, name, address, etc., plain. Send to Pattern Department. The Pittsburgh Sun-Telegraph, Pittsburgh, Pa.

No. 6541. Size.....

Name .....

Street and No. .....

City ..... State .....

## FASHION SHOW AWARDS MADE

The Business Men's Association of the East North Side has announced these winners in the School Girl Fashion Revue held this week at its annual outing in West View Park:

Group 6 to 9, first prize, Jean Derda, 409 Chestnut street; second, Volia Schmidt, Millvale; age 10 to 13, first, Fern Riemenschneider, 902 East Main street; second, Carol Messner, 34 Grant avenue, Bellevue; age 14 to 16, Barbara Baron, 220 Taylor street; second, Kitty Dauberger, 714 Tripoli street.

## *Twin Calves Born On Ridgway Farm*

RIDGWAY, Pa., July 27.—Twin calves were born to a Guernsey cow owned by S. S. Stumbaugh on the Montmorenci road Wednesday evening.

## Al Smith's Son Spends 3 Days In Alliance

ALLIANCE, O., July 27.—Without its knowledge Alliance has been entertaining Al Smith's son the past few days. The news leaked out this morning, a few hours after Arthur Smith, Al's second son, had left by train for New York aboard the Broadway Limited. He came to Alliance to look over certain industrial interests, spending three days in one plant.

## *Westmoreland Gets Five New Highways*

GREENSBURG, Pa., July 27.—Westmoreland County will gain 12.5 miles of newly improved roads through the Wheeler-Flynn allocation of $283,633.83, according to estimates by the county commissioners. Five roads in the county will be improved under the plan.

## 50 MORE BEDS AT ASPINWALL

Charles A. Gebert, department commander of the American Legion in Pennsylvania stated that he has just received a letter from Gen. Hines, director of the Veterans' Bureau, Washington, to the effect that funds have been made available from the current $15,000,000 construction authorization for the provision of 50 general and medical beds at the Aspinwall Hospital, located at Aspinwall, Pa.

Commander Gebert stated:

"The additional beds at Aspinwall could not be assured by Director Hines until after the cost of some of the larger projects was determined, such as the construction of the new hospitals for Pennsylvania and New Jersey. Awards have been made for those two major undertakings, and it has been found possible to care for the additional beds at Aspinwall from the current authorization; and the incident construction will go forward at the earliest practicable date in proper relation to other projects contemplated throughout the service that are included in the program."

## REYNOLDS HEIR TRIED AGAIN

LONDON, July 27.—(AP.)—Richard Joshua Reynolds, scion of one of the wealthiest families of North Carolina, appeared more nervous as his second trial on a manslaughter charge growing out of an automobile accident got under way in Old Bailey. He scrutinized closely each of the 11 men and one woman as they were being sworn in on the jury.

Reynolds was absolved of all blame for the mistrial declared when it was learned that the foreman of the jury at his first trial had talked with a witness. The trial was adjourned yesterday afternoon until Monday and Reynolds was again released in $5,000 bail.

## *Sunday Schools To Picnic July 29*

WASHINGTON, Pa., July 27.—Negro Sunday schools of Washington and Canonsburg will hold their annual union picnic at Mapleview Park on Monday, July 29. This is a community outing that is largely attended each year.

## *Woman, 70, Struck By Auto; Leg Broken*

GROVE CITY, Pa., July 27.—Mrs. Martha Floyd, 70, is in Grove City Hospital with a broken left leg and other injuries, sustained when she was struck by an automobile driven by Floyd McCord, Lincoln avenue, police said.

## HOSPITAL FUND HEADS NAMED

Mayor Charles H. Kline, Congressman Clyde Kelly, President of Council James F. Malone and Dr. G. Glarato, local Italian consul, head the campaign committee announced today by the directors of the Belvedere General Hospital for that institution's $50,000 expansion fund, the first public appeal for financial aid it ever has made. The campaign opens today and will continue for several weeks.

The Belvedere General Hospital, a three-story brick institution at 541 Paulson avenue, has subsisted since it was founded in 1921 by Dr. G. W. Alvin, without other financial support than that given by its sponsors. The present appeal, according to Dr. Alvin, who is its superintendent, is necessitated by an insufficient state appropriation allotted to it this year, and by "desperate lack of space to care for hundreds of cases."

One of the high spots of the campaign will be the annual hospital ball at the William Penn Hotel on October 23, the proceeds of which will be turned into the campaign fund. Headquarters for the $50,000 campaign have been opened at 209 Investment Building, Fourth avenue. Dr. John S. Mackrell, of the hospital staff, has been named treasurer for the drive.

## *Cumberland County Native Dies at 81*

MARTINSBURG, W. Va., July 27.—Mrs. Elizabeth Bowers, 81, widow of David H. Bowers, a native of Cumberland County, Pa., but for 55 years a resident of this city, died at the home of a son, James G. Bowers, after an extended illness. She leaves the following children: James G., William H. and Miss Alice, this city, and Mrs. Frank Hare, Delhi, Ia., and the following stepchildren: Samuel A. Bowers and Mrs. Sarah Keedy, this city, and Harry Bowers, Grafton, W. Va. Burial will be made here today.

## *Pittsburgh Family Back From Europe*

NEW YORK, July 27.—Mr. and Mrs. John McCartney Kennedy and Miss June Kennedy, of 4107 Bigelow boulevard, Pittsburgh, returned from a long sojourn in Europe last night on the S. S. Aquitania. The Kennedys spent more than a month abroad and will visit in this city a few days before leaving for Pittsburgh.

## *Republic Woman Has Purse Taken*

BROWNSVILLE, Pa., July 27.—Pearl Miller of Republic reported to police that a man snatched her purse from her arm while she was returning from a movie. The purse contained $5 and personal belongings.


Motor Coach Service
between
PITTSBURGH
and
NEW KENSINGTON
operated by the
Pennsylvania General Transit Company
WILL BE INAUGURATED
Monday, July 29th
Coaches leave from Greyhound Bus Terminal, Grant and Liberty Streets.
For rates, time-table, and other information, consult ticket agents
PENNSYLVANIA RAILROAD

RESORTS.

Atlantic City, N. J.

PRINCESS
Brick, Steel and Stone Construction
OCEAN END OF SOUTH CAROLINA AV.
MODERATE RATES. EXCELLENT TABLE
EVERY COMFORT AND CONVENIENCE
Orchestra, Dancing. Fireproof Garage
BATHING FROM HOTEL
Private Bath Houses for Free Use of Guests
Write Box Z for Booklet & Road Map.
56th Yr. Paul C. Rosecrans, Owner & Mgr.

Ocean Grove, N. J.

SEASIDE HOTEL
OCEAN GROVE, N. J.
Directly on Ocean Front. All guest rooms overlooking sea. CHARLES G. STOCKTON.

BOGGS & BUHL

Monday till Wednesday—Final Days

Advance Selection in the Great August Sales

FURNITURE

Not a Single Suite or Piece Exempted

The story of a great event summed up in a few telling words. A sale that is destined to reach new heights in value-giving and in volume. A showing that has been already received by Pittsburgh with the enthusiasm of a fashion revue. Every type of furniture that is correct—new, modern—free from fancies and extremes — and all at convincingly low sale prices.

Don't Fail to See the New Berkey & Gay Living Room Furniture

FUR COATS

Entire Stock at Money Conserving Prices
August Sale Prices Already in Effect

New style notes that are undeniable—and irresistable—the smart flare, the adaptations of the broader elaboration of contrasting trimming, and yet simplifying and feminizing of the lines in general. A great and representative stock—priced with the August Sale tickets—the Advance Selection Days ahead of the crowds are days to inspire you lovers of fine things.

Literally—savings will run into hundreds of dollars on a single coat—and even in the popular priced groups (of which there are many) the reductions are proportionately large—well worth the foresighted investment.

25% Deposit Reserves Your Selection

# EVENING SUN-TELEGRAPH MARKETS

*Market Irregular* — *Local Industrials Up*

## STOCK MARKET PRICES MOVE IRREGULARLY

### Pacific Lighting, Reading, Katy Recede—Utilities Power, Coca Cola Gain

NEW YORK, July 27.—(A.P.)—Wide irregularity in price movement again developed at the opening of today's stock market. Pacific Lighting dropped 2½ points and Columbia Graphophone, "Katy" preferred and Reading yielded a point or so. Utilities Power and Light opened with a block of 5,000 shares at 55, up fractionally, and a new high record. Coca Cola advanced a point.

The Federal Reserve Board's monthly review, calling attention to the increased use of credit in securities speculation, brought further selling into the stock market overnight. The possibility of adverse developments in the Far East over the week-end also led many cautious traders to take profits or reduce their commitments in the early trading.

Selling pressure appeared to increase as the session progressed. American Telephone dropped 3 points in further response to the report that no stock dividends, subscription rights or new financing was contemplated in the near future. Marmon Motors, Air Reduction, Westinghouse Electric and Radio each fell 2 points or more, while early declines of a point or so were registered by Bethlehem and Republic Steels, Johns Manville, Allied Chemical, General Electric and Remington Rand.

Rails showed a firmer undertone, Atchison and Delaware and Hudson quickly rising 2 points. Bullish tendencies also were apparent in Baldwin Locomotive, Safeway Stores, Eastman Kodak, Allis Chalmers, National Cash Register and Commercial Investment Trust.

Foreign exchanges opened steady, with sterling cables unchanged at $4.85⅛.

## LOCAL CURB

(Furnished by Moore, Leonard & Lynch.)

| Security— | Bid. | Ask. |
|---|---|---|
| *Ally., B'vue & P'wille 5s '35 | 88 | 91 |
| Am. Fruit Growers 7s '29-'31 | 99 | 100½ |
| Do. 7s '32-'40 | 99½ | 101 |
| Broadway Mtrs. Bldg. 6s '48. | 97 | 99 |
| Cent. Ohio Steel Pdts. 6s '43. | 97 | 99 |
| Citizens Water 5½s '51 | 95 | 98 |
| Do. 5s '51 | 91 | 93 |
| Connecticut Coke 5s '48 | 94 | 96 |
| Crescent I. W. & C. 6½s '36 | 101 | 103 |
| Dilworth, Porter & Co. 8s '39 | 98 | 99 |
| Doubleday-Hill Elec. 6½s '41 | 100 | 100½ |
| Frick (H. C.) Coke 5s '30-'32 | 99 | ..... |
| Do. 5s '33-'41 | 100 | ..... |
| Fry (H. C.) Glass 6s '32 | ..... | 92 |
| Frick-Reid Supply 6s '43 | 99 | 100 |
| Grant Building 7s '47 | 92 | 95 |
| Hanna (M. A.) 6s '34 | 98½ | 98 |
| Jones & Laughlin Steel 5s '39 | 104 | 104¾ |
| Kaufmann D. G. sec. 5½s '36 | 92 | 95 |
| Loews Thea. & Real. 6s '47 | 96 | 98 |
| Mackintosh-Hemphill 6s '45 | 89 | 92 |
| McClintic-Marshall 5½s '32-'37 | 100 | 101½ |
| McKinney Mfg. 6s | 100 | 101 |
| *Mt. Wash'n St. Ry. 5s '33 | 91 | 93 |
| Nat. Union mtge. 6s '46 A | 94½ | 96 |
| National Fireproofing 5½s '47 | 90 | 93 |
| Ohio Valley Clay 6½s '30 | 99 | 101½ |
| Oklahoma Nat. Gas 6s '46 A | 94½ | 96 |
| Do. 5s '48 B | 84 | 86 |
| Penn-Federal Corp. 6s '46 | 97½ | 99½ |
| Penna. State Water 5½s '52 | 95 | 98 |
| Pgh. Crushed Steel 5s '50-'52 | 99 | ..... |
| Do. 5s '33-'45 | 99½ | 101 |
| Pgh. Hotels 1st 5½s '48 | 91 | 93 |
| Pgh. Parking Garages 6s '45 | 99 | 101 |
| *Pgh. Railways gen. 5s '53 | 84 | 85 |
| Pittsburgh Steel 6s '48 | 101¼ | 102¾ |
| Pgh. Steel Foundry 6s '50 | 102 | 102¾ |
| Pgh. Valve, F. & C. 6s '42 | ..... | 96 |
| Pgh.-Westm'land Coal 5s '47 | 51 | 85 |
| Porter (H. K.) 6s '48 | 95 | 98 |
| Rail & River Coal 5s '36 | 90 | ..... |
| South Pgh. Water 5s '55 | 97½ | 99½ |
| Do. 5s '60 | 95 | 97 |
| Southern Traction 5s '50 | 43 | 46 |
| Spang, Chalfant & Co. 5s '48 | 93 | 95 |
| Standard Plate Glass 6s '30 | 82 | ..... |
| Stand. Textile Pdts. 6½s '42 | 94 | 96 |
| Stanley-Rowland-Clark 6s '46 | 93 | 95 |
| Steubenville Pottery 6½s '40 | 100 | 101½ |
| St. Clair Furnace 6s '29-'31 | 99 | ..... |
| Do. 5s '32-'39 | 99½ | ..... |
| Superior Steel 6s '38 | 94 | 96 |
| Ward Baking 6s '37 | 103½ | 104½ |
| Wheeling Traction 5s '33 | 91½ | 93 |
| Witherow Steel 6s '52 | 99 | 101 |
| Yellow Cab (Pgh.) eq. 6s '29 | 100 | ..... |
| Yough. & Ohio Coal 6s '33 | 96½ | 99 |

*Guaranteed by the Philadelphia Co. by endorsement.

## *More Orders for Steel Propellor*

Receipts of orders from many sources have been announced by the Standard Steel Propeller Corporation. Orders have been received from the Loening Aeronautical Engineer Corporation, New York; the Deutsche Luft Hansa transport line, Germany; the Mono Aircraft Corporation, Moline, Ill.; the Air Associates, Inc., New York; the Robertson Aircraft Company, St. Louis; the Thompson Aeronautical Corporation, Cleveland; the Dayton Airplane Engine Company, Dayton, O., and the Canadian Vickers Company.

## *Eagle-Picher Lead Net Income Jumps*

CHICAGO, July 27.—The Eagle-Picher Lead Company reports net earnings after all charges and taxes of $894,993 for first six months of 1929, as compared with $426,135 before federal taxes for the corresponding period of 1928.

Company's bank loans were reduced from $2,950,000 to $100,000 during the 12 months' period ended June 30, 1929, and the ratio of current assets to liabilities was increased from 3.66 to 12.4 to 1.

## *Duff-Norton Earns $2.46 on Common*

Duff-Norton Manufacturing Company reports for six months ended June 30 net profit, after Federal taxes of $114,508, equal after preferred dividends to $2.46 per share on 55,000 common shares, compared to net of $79,167 in the first half of 1928.

It is stated the full year 1929 will show a big improvement over 1928, due to continued satisfactory business.

## *Cities Service Hits 20,000-Barrel Gusher*

NEW YORK, July 27.—The Indian Territory Illuminating Oil Company, a subsidiary of Cities Service Company, has completed its Bertha Johnson No. 1 well one-half mile southwest of the Discovery well in the Oklahoma City pool for an initial output of about 20,000 barrels daily from the Wilcox sand. This is the largest producer so far completed in this pool.

# NEW YORK CLOSE WITH NET CHANGES

SATURDAY, JULY 27, 1929.

| Div. | STOCKS | Open | High | Low | Close | Chge. |
|---|---|---|---|---|---|---|
| | **—A—** | | | | | |
| | Abitibi P & P | 45 | 45⅞ | 45 | 45½ | ..... |
| 3 | Adams Millis | 31 | 31 | 31 | 31 | 0 |
| | Advance Ru. | 33 | 33 | 32 | 32 | −1 |
| | Do pref... | 50 | 50 | 50 | 50 | ..... |
| | Ahumada Ld | 1⅝ | 1⅝ | 1½ | 1½ | − ⅛ |
| 2 | Air Reductn. | 170¾ | 172¾ | 170 | 170 | −2¼ |
| 2.50 | Airway Elec | 40¼ | 40¼ | 40½ | 40¼ | − ½ |
| | Alax Rubber | 5 | 5 | 4⅞ | 4⅞ | − ⅛ |
| | Alaska Jun. | 5⅝ | 5⅝ | 5⅝ | 5⅝ | 0 |
| | Alb P W Pap | 19¾ | 19¾ | 19 | 19¼ | − ½ |
| | Allegheny C | 51⅛ | 51⅛ | 50⅛ | 50¼ | −1 |
| 6 | All Ch & Dye | 311 | 312 | 308 | 308 | −4½ |
| 7 | Allis-Chal . | 275½ | 278 | 274¼ | 274¾ | −2½ |
| | Amalg Leath | 5⅝ | 5⅝ | 5⅝ | 5⅝ | ..... |
| 3 | Amerada Cor | 29 | 29 | 28½ | 28¾ | − ⅛ |
| | Am Ar Chem | 12 | 12¼ | 11¾ | 12¼ | 0 |
| | Do pref... | 45 | 45 | 45 | 45 | − ⅛ |
| | Am Rosch M | 62 | 63 | 61½ | 62½ | + ¾ |
| 2.40 | Am Br S Fdy | 57⅞ | 57⅞ | 57⅜ | 57¾ | + ⅛ |
| | Am Hr Rov. | 31 | 31 | 30½ | 30½ | − ½ |
| 4B | Amer Can... | 159 | 159 | 156¾ | 157⅜ | −2⅛ |
| 6 | Am Car & F | 102¼ | 102¼ | 102¼ | 102¼ | +1¼ |
| 7 | Do pref ... | 114 | 114 | 114 | 114 | ..... |
| | Am Com Alc | 45¼ | 45¼ | 45⅛ | 45⅛ | − ⅛ |
| 3 | Am En Tline | 33 | 33 | 33 | 33 | − ⅛ |
| | Am For Pow | 130¾ | 131½ | 128⅝ | 129 | −3¼ |
| 7 | Do pref... | 106½ | 105½ | 105½ | 106½ | ..... |
| | Am Hide & L | 6¼ | 6¼ | 6¼ | 6¼ | ..... |
| 1 | Am Haw Stm | 35 | 35 | 35 | 35 | − ⅛ |
| | Am Home Pr | 75 | 75 | 75 | 75 | − ⅛ |
| 3.60 | Am Ice Sec.. | 45⅞ | 45⅞ | 45½ | 45½ | 0 |
| 3B | Am Ice Sec.. | 45⅞ | 45⅞ | 45½ | 45½ | 0 |
| 2A | Am Internat. | 75⅝ | 76¼ | 75 | 75½ | − ⅞ |
| 4 | Am Mch Fdy | 179¼ | 179¼ | 179¼ | 179¼ | ..... |
| 3 | Am Metal... | 62½ | 62⅝ | 62 | 62 | − ½ |
| | Am Piano... | 4⅜ | 4⅜ | 4⅜ | 4⅜ | ..... |
| 1A | Am Pow & L | 152 | 152¾ | 150¼ | 151½ | −2¾ |
| 5 | Do 5% pf st | 81 | 81 | 81 | 81 | − ½ |
| 6 | Do 5% pref | 99¾ | 100⅛ | 99¼ | 100½ | + ⅛ |
| 1.50 | Am Rad-St S | 47½ | 47⅝ | 46¾ | 46⅞ | −1⅛ |
| | Am Republics | 43 | 43 | 43 | 43 | − ⅜ |
| | Am Rolling.. | 126¼ | 126¼ | 125¼ | 125¾ | −1⅛ |
| | Am Sm & Re | 110¾ | 111 | 110¾ | 110⅝ | + ⅛ |
| 4 | Am Sm & Re | 110¾ | 111 | 110¾ | 110⅝ | + ⅛ |
| 14B | Am Snuff.... | 183¼ | 183¼ | 183¼ | 183¼ | ..... |
| 3 | Am Steel Fd | 63⅜ | 63⅜ | 63⅛ | 63⅜ | − ⅛ |
| 3 | Am Stores... | 68 | 68 | 68 | 68 | 0 |
| | Am Sugar... | 84½ | 84½ | 84 | 84 | −1 |
| 7 | Do pref... | 108 | 108 | 108 | 108 | − ⅛ |
| 3 | Am Sumatra. | 43¼ | 43¼ | 42½ | 42¾ | − ¾ |
| 3 | Am Tel & Tel | 266 | 268 | 265 | 266½ | −2½ |
| 3 | Am Tobacco. | 175½ | 176½ | 175 | 175 | ..... |
| 3 | Do B..... | 176 | 176 | 175 | 176 | −1½ |
| 1A | Am Wat Wks | 129 | 129 | 129 | 129 | −1 |
| | Am Woolen. | 17½ | 17½ | 17⅛ | 17⅛ | 0 |
| | Am Zinc & L | 23 | 24 | 23 | 23⅛ | − ⅝ |
| | Do pref... | 91¾ | 91¾ | 91¾ | 91¾ | ..... |
| 7 | Anaconda Cop | 113¼ | 113¼ | 112¼ | 112¾ | 0 |
| 2.40 | Anchor Cap. | 52½ | 52½ | 51½ | 52 | − ½ |
| 3 | Andes Cop... | 50⅛ | 50½ | 50⅛ | 50¼ | + ⅛ |
| 3 | Arch Dan M. | 29¾ | 29¾ | 29⅝ | 29⅝ | + ⅛ |
| | Arm of Ill A | 10¾ | 11 | 10¾ | 10⅞ | + ⅛ |
| | Arm of Ill B | 6⅛ | 6⅛ | 6 | 6 | 0 |
| 7 | Arm of Ill pf | 73 | 73 | 73 | 73 | ..... |
| 2 | Art Loom.... | 22½ | 22½ | 22½ | 22½ | ..... |
| 2.50 | Assoc Dry G. | 50⅜ | 50⅜ | 50 | 50 | −1½ |
| 10 | Atch T & SF | 248¼ | 251 | 245¾ | 245¾ | −2¾ |
| 4 | Do pref... | 101 | 101 | 100¾ | 100¾ | − ¼ |
| 10B | Atl Coast L. | 197 | 197 | 197 | 197 | ..... |
| | Atl G & W I | 57¼ | 57¼ | 56¼ | 56¼ | −1¼ |
| 1.25B | Atlantic Ref. | 67 | 67 | 65½ | 65⅝ | −1⅜ |
| 4 | Atlas Powder | 102¼ | 102¼ | 102¼ | 102¼ | − ¼ |
| 4W | Auburn Auto | 388 | 390 | 388 | 390 | +2¼ |
| | Auto Sales.. | ..... | ..... | ..... | ..... | ..... |
| 2 | Do pref... | 39½ | 39½ | 39½ | 39½ | − ½ |
| 3 | Auto S Raz A | 42¼ | 42¼ | 42¼ | 42¼ | 0 |
| | **—B—** | | | | | |
| 7 | Baldwin Loc. | 246½ | 252½ | 248½ | 250¾ | +1 |
| 7 | Do pref... | 118 | 118½ | 118 | 118½ | + ½ |
| 6 | Balt & Ohio | 135⅞ | 136⅛ | 133 | 132⅝ | − ⅜ |
| 3.50 | Bangor & Ar | 86 | 86 | 85⅜ | 86 | + ⅛ |
| 2 | Barnsdal Co. | 37½ | 38 | 37½ | 38 | + ⅛ |
| | Beacon Oil.. | 29¾ | 29¾ | 28¼ | 29¼ | + ⅛ |
| | Belding Hwy | 11 | 11 | 11 | 11 | − ⅛ |
| | Belg Nat Ry | ..... | ..... | ..... | ..... | ..... |
| 4.14 | Do prior pf | 82¼ | 82¼ | 82¼ | 82¼ | 0 |
| 2 | Bendix Aviat | 100 | 100⅞ | 98 | 100⅜ | +2¼ |
| 3 | Best & Co... | 93 | 93 | 91½ | 91½ | −2¼ |
| 4 | Beth Steel... | 123⅛ | 123⅜ | 121⅝ | 123 | − ⅜ |
| 4.50B | Bohn Alum.. | 122 | 122 | 122 | 122 | −1 |
| | Borden Co... | 93½ | 93½ | 93½ | 93½ | −1 |
| | Boston & Me | 140 | 140½ | 140 | 140½ | + ½ |
| | Briggs Mfg. | 32½ | 32½ | 31⅞ | 32¼ | 0 |
| 3 | Brkwy Mot T | 42⅞ | 42⅞ | 40¾ | 41⅜ | −1¼ |
| 4 | Bkln Manhat | 60½ | 60½ | 60½ | 60½ | 0 |
| 6 | Do pref... | 81½ | 81½ | 81½ | 81½ | ..... |
| 5 | Bkln Un Gas | 216 | 216 | 216 | 216 | − ½ |
| 3 | Brunswk BC | 35½ | 35½ | 35½ | 35½ | 0 |
| | Brunswick T | 22½ | 25 | 22½ | 25 | +2 |
| 1 | Bucy & Erie | 30¼ | 30⅝ | 30¼ | 30⅜ | − ⅛ |
| 2.50 | Do CV pref | 41½ | 41½ | 41 | 41 | − ¼ |
| .60 | Bullard Co.. | 50⅜ | 50⅜ | 50⅛ | 50⅜ | 0 |
| | Burns Bros.. | ..... | ..... | ..... | ..... | ..... |
| 8 | Do A..... | 100 | 100 | 100 | 100 | ..... |
| 2A | Bush Termnl | 58 | 58 | 58 | 58 | 0 |
| 7 | Do deb.... | 104¾ | 104¾ | 104¾ | 104¾ | − ⅛ |
| | Butte C & Z | 4⅝ | 4⅝ | 4½ | 4⅝ | + ⅛ |
| 3 | Butte & Sup | 8 | 8 | 8 | 8 | 0 |
| | Byers (A M) | 134 | 135 | 133¾ | 133¾ | ..... |
| 3B | By-Products. | 33 | 33 | 33 | 33 | − ¼ |
| | **—C—** | | | | | |
| 4 | Calif Packng | 79¼ | 79¼ | 78¾ | 78¾ | + ⅜ |
| | Callahn Z&L | 1⅝ | 1⅝ | 1⅝ | 1⅝ | + ⅛ |
| | Calu & Ariz. | 128 | 128 | 127⅝ | 127⅞ | + ½ |
| 10 | Calu & Hecla | 40¾ | 41⅜ | 40¼ | 41⅜ | + ⅝ |
| 5 | Can D G Ale | 89⅝ | 90 | 89½ | 90 | −1 |
| 10 | Canada Pac. | 229¾ | 229¾ | 227 | 227⅞ | −1⅞ |
| 2.50 | Cannon Mills | 35½ | 35½ | 35½ | 35½ | 0 |
| 3 | Celotex Co.. | 54 | 54 | 53⅜ | 53¾ | ..... |
| 2 | Cen Alloy Stl | 51⅞ | 51⅞ | 51¼ | 51¼ | − ⅝ |
| 6 | Cerro De Pas | 98¾ | 98¾ | 98 | 98 | − ⅛ |
| | Certain-Teed | 29½ | 29¾ | 29¼ | 29¼ | + ¼ |
| 3 | Chesapke Crp | 84½ | 84½ | 83½ | 83¾ | −2⅛ |
| 10 | Ches & Ohio | 256⅛ | 258⅛ | 256⅛ | 256⅛ | −3⅛ |
| | Chic & Alton | ..... | ..... | ..... | ..... | ..... |
| | Do pref... | 8½ | 8½ | 8½ | 8½ | − ½ |
| | Chi Gt Watn | 16⅛ | 16⅛ | 16⅛ | 16⅛ | 0 |
| | Do pref... | 45½ | 45½ | 43¾ | 43¾ | −1⅝ |
| | Ch M & St P | 39½ | 39⅝ | 38⅝ | 39¼ | − ⅜ |
| | Do pref... | 59⅜ | 59⅜ | 58½ | 59 | − ⅜ |
| 4 | Chic & N W | 93½ | 93½ | 92 | 92½ | −1½ |
| | Chi Pne Tool | 42⅝ | 43¼ | 42⅜ | 42⅝ | − ¾ |
| 7 | Chi R I & P | 135 | 135½ | 134½ | 134½ | −1 |
| 6 | Do 6% pref | 99¾ | 99⅞ | 99¾ | 99¾ | + ¼ |
| 3 | Chick Cot Oil | 37 | 37 | 37 | 37 | 0 |
| 2.40 | Childs Co.... | 69½ | 69½ | 69½ | 69½ | 0 |
| 3 | Chrysler Mot | 71⅜ | 72⅜ | 71¼ | 71⅜ | − ⅛ |
| 3.60 | City Ice & F | 57½ | 57½ | 57 | 57 | − ½ |
| | City Stores.. | 19½ | 19½ | 19½ | 19½ | − ⅛ |
| 5 | Cluett Peaby | 45⅛ | 45¼ | 43¾ | 43¾ | −2¼ |
| 3 | Coca-Cola .. | 146½ | 146⅞ | 145¼ | 146½ | + ½ |
| | Collins & Aik | 48 | 48 | 48 | 48 | 0 |
| | Col Fuel & I | 69¾ | 69¾ | 67⅞ | 67⅞ | −1⅜ |
| 3 | Col & Southn | ..... | ..... | ..... | ..... | −1 |
| 4 | Do 1st pref | 75 | 75 | 75 | 75 | + ¾ |
| 2 | Col Gas & El | 91¾ | 91⅞ | 89¾ | 90⅜ | − ¾ |
| 1.15 | Col Graphone | 66⅛ | 67⅜ | 65¼ | 65¼ | −2¾ |
| 2 | Comm Credit | 47⅝ | 47⅝ | 45½ | 46 | −1½ |
| 6.50 | Do 1st pref | 96 | 96 | 95⅛ | 95⅛ | − ⅞ |
| 4A | Comm Inv T | 178⅜ | 178 | 178⅜ | 178 | +5¾ |
| 6.50 | Do 6½% pf | 94 | 94 | 94 | 94 | 0 |
| | Do warnts | 56⅝ | 56⅝ | 54 | 54 | ..... |
| 8 | Comm Solv.. | 455 | 458¾ | 455 | 458¾ | −8½ |
| | Congoleum .. | 23⅞ | 24 | 23¾ | 23⅞ | + ⅛ |
| 7 | Cons Cigars | 68 | 70¼ | 68 | 70¼ | +6½ |
| 3 | Consol Gas.. | 145¼ | 146 | 144¾ | 145½ | − ¾ |
| 5 | Do pref... | 98¼ | 98¼ | 98 | 98 | 0 |
| | Cons Textile | 2⅞ | 2⅞ | 2⅞ | 2⅞ | + ⅛ |
| 1.20 | Container A. | 16¼ | 16¼ | 16¼ | 16¼ | + ¼ |
| .60 | Do B..... | 7¾ | 7⅞ | 7¾ | 7⅞ | + ⅛ |
| | Cont Bak A. | 80 | 80 | 79¾ | 79¾ | − ¼ |
| | Do B..... | 12⅞ | 12⅞ | 12⅝ | 12⅞ | 0 |
| 5 | Do pref... | 95 | 95 | 95 | 95 | − ¼ |
| 2.50 | Cont Can.... | 77⅞ | 77⅞ | 76⅛ | 77⅜ | − ⅜ |
| 2 | Cont Insur.. | 93½ | 93½ | 93½ | 93½ | −1⅛ |
| .80 | Cont Motors. | 14⅛ | 14⅛ | 14 | 14 | − ¼ |
| | Cont Oil Co. | 80⅜ | 80½ | 80⅛ | 80¼ | − ¼ |
| 3B | Corn Prod... | 100¼ | 100¼ | 99¼ | 100 | 0 |
| 2A | Coty Inc.... | 58⅛ | 58⅛ | 57⅜ | 57⅝ | − ⅜ |
| 1 | Crosley Rad | 85 | 85 | 85 | 85 | 0 |
| | Crown Cork | 65⅛ | 65⅛ | 65⅛ | 65⅛ | 0 |
| 5 | Crucible Stl | 104 | 104 | 103 | 103 | −1 |
| | Cuba C Sug | 2½ | 2⅝ | 2½ | 2½ | − ⅛ |
| | Do pref... | 8¾ | 8¾ | 7 | 7 | −2 |
| | Cuba Co.... | 15¾ | 15¾ | 15¾ | 15¾ | − ¼ |
| | Cub Am Sug | 14 | 14½ | 13¾ | 13¾ | − ¼ |
| 4 | Cudahy Pkg | 52 | 52 | 51 | 51 | 0 |
| | Cuyamel Frt | 97 | 97 | 97 | 97 | − ½ |
| | **—D—** | | | | | |
| | Davison Che | 52¾ | 53 | 52¼ | 53 | −1 |
| 9 | Del & Hud.. | 214 | 214 | 214 | 214 | +2 |
| 7B | Del L & W.. | 146 | 146 | 145 | 146 | −2 |
| | Den R G pref | 75⅞ | 75⅞ | 75⅞ | 75⅞ | − ⅛ |
| 2 70B | Dev&Reyn A | 44⅝ | 45 | 44⅝ | 45 | + ⅜ |
| 1 | Dome Mines | 10 | 10 | 9¾ | 9¾ | − ⅛ |
| 1.20 | Domin Stores | 47 | 50¼ | 46 | 46 | −1⅝ |
| 4 | Drug Incorp | 112 | 112 | 112 | 112 | 0 |
| 4A | Dunhill Inter | 50 | 50 | 50 | 50 | 0 |
| 4 | Du Pont D N | 187¾ | 187¾ | 186 | 186⅛ | −1⅝ |
| 6 | Do deb.... | 113¾ | 113¾ | 113¾ | 113¾ | ..... |
| | **—E—** | | | | | |
| 8B | Eastman K.. | 199¾ | 203⅜ | 199¾ | 200 | −2⅝ |
| 6 | Elec Auto Lt | 163 | 163 | 160⅛ | 161¾ | −1 |
| 1 | El Pow & Lt | 80⅞ | 81 | 80 | 80½ | 0 |
| 7 | Do pref... | 106 | 106½ | 106 | 106½ | + ¼ |
| 5 | Elec Sto Bat | 85⅛ | 85⅛ | 85 | 85 | − ⅛ |
| 5 | Endict Jhson | 68⅝ | 68⅝ | 68⅜ | 68⅝ | ..... |
| 1A | Engve Pub S | 68½ | 68½ | 68¼ | 68½ | + ⅛ |
| 2 | Equit Office | 39 | 39 | 39 | 39 | − ⅛ |
| | Erie R R.... | 83½ | 83⅞ | 82¼ | 82½ | − 1 |
| 4 | Do 1st pref | 62⅛ | 62⅛ | 62 | 62 | − ¾ |
| 2½A | Evans Auto L | 50 | 54 | 50 | 54 | +3½ |
| | **—F—** | | | | | |
| 2 | Fid Ph F Ins | 110¾ | 110¾ | 109 | 110 | +1⅞ |
| 1.50 | First Nat Stl | 72½ | 73 | 72 | 73 | + ½ |
| | Fisk Rubber | 7¾ | 7⅞ | 7¾ | 7⅞ | + ⅛ |
| | Do 1st pref | 41⅛ | 42½ | 41⅛ | 42½ | + ⅜ |
| | Do 1st pfCV | 41 | 41½ | 41 | 41½ | + ⅜ |
| 3.50B | Fleishman | 93 | 93¼ | 93 | 93 | − ½ |
| 2.50B | Follansbe Br | 70¼ | 70½ | 70¼ | 70¼ | − ¼ |
| 4 | Fox Film A | 88 | 88 | 87½ | 87⅝ | − ⅜ |
| 4 | Freeport Tex | 42¼ | 43 | 42¼ | 43 | + ¼ |
| | **—G—** | | | | | |
| | Gabriel Snub A | 23 | 23 | 22½ | 23 | + ½ |
| | Gardner Mot. | 13¼ | 13½ | 13¼ | 13½ | 0 |
| 4 | Gen Am T Cr | 97⅛ | 97⅛ | 95½ | 96½ | −1¾ |
| | Gen Asphalt. | 88½ | 89¼ | 88½ | 89¼ | + ½ |
| 3 | Genl Bronze. | 61½ | 61½ | 61½ | 61½ | 0 |
| | Gen Cable... | 44¾ | 45 | 43¾ | 43¾ | ..... |
| 4 | Do A..... | 94 | 95 | 94 | 95 | +2 |
| 4 | Gen Cigars.. | 70¼ | 70¼ | 70¼ | 70¼ | −1⅜ |
| 5B | Gen Electric. | 374 | 374¼ | 368 | 369⅝ | −5½ |
| 2B | Gen G & El A | 100½ | 102¼ | 99½ | 101⅜ | − ⅛ |
| 3 | Gen Mills.... | 73½ | 74 | 73½ | 74 | + ⅜ |
| 6 | Do pref... | 94 | 94 | 94 | 94 | −1 |
| 3 | Gen Motors.. | 69 | 69¼ | 68⅝ | 69⅜ | + ⅛ |
| 7 | Do 7% pref | 123⅜ | 124 | 123⅜ | 124 | + ½ |
| 4 | Gen O Adv A | ..... | ..... | ..... | ..... | ..... |
| 2 | Do ctfs.... | 33¾ | 33¾ | 33¾ | 33¾ | 0 |
| | Gen Pub Serv | 69⅝ | 70 | 69¾ | 69⅝ | − ⅛ |
| 5 | Gen Ry Sig.. | 115 | 115⅛ | 114½ | 115⅛ | + ⅛ |
| 1 50B | Gen Refrac.. | 81¼ | 81¼ | 80¼ | 80⅝ | + ⅛ |
| 5 | Gillette S Ra | 118⅛ | 119¼ | 117⅝ | 119¼ | − ⅝ |
| | Gimbel Bros. | 32 | 32 | 31¾ | 31¾ | − ⅜ |
| 1.50 | Glidden Co.. | 59⅛ | 59¼ | 58⅛ | 59¼ | + ⅛ |
| | Gobel Incorp | 40⅝ | 40⅝ | 40⅝ | 40⅝ | + ⅜ |
| 2.50 | Gold Dust... | 64½ | 65 | 64¼ | 65 | 0 |
| 4 | Goodrich B F | 75⅝ | 76⅛ | 75⅝ | 76 | −1 |
| | Goodyr T&R | 119 | 119 | 117 | 117½ | −2 |
| 7 | Do 1st pref | 101⅜ | 101⅞ | 101⅜ | 101⅞ | + ¼ |
| 2.50 | Goth Stl Hos | 40 | 40 | 39¾ | 39¾ | ..... |
| | Graham Pge | 27¾ | 27¾ | 26½ | 27 | − ⅛ |
| 1 | Granby Cop.. | 76¾ | 76¾ | 76¾ | 76¾ | − ⅜ |
| | Grand Union | 27⅛ | 27⅛ | 27⅛ | 26⅝ | − ⅛ |
| 3 | Granite C Stl | 52¼ | 52¾ | 52¼ | 52¾ | − ¼ |
| 1 | Grant Co.... | 128 | 129 | 127¼ | 127¾ | −2¼ |
| 1.25 | Gt No Ore ctf | 30½ | 30½ | 30½ | 30½ | 0 |
| 5 | Gt Northn pf | 120 | 120 | 119½ | 119½ | −1½ |
| 5 | Do pfd ctfs | 116⅛ | 116⅛ | 116 | 116 | − ½ |
| 2.80 | Gt Wstn Sug | 37⅜ | 37⅜ | 37⅛ | 37¼ | − ¼ |
| | Guan Sugar. | 4¼ | 4¼ | 4¼ | 4¼ | ..... |
| 4 | Gulf States S | 68 | 68 | 68 | 68 | − ⅛ |
| | **—H—** | | | | | |
| | Hahn Dept S | 35⅝ | 35¾ | 34½ | 34½ | − ¾ |
| 6.50 | Do pref... | 96½ | 96½ | 96½ | 96½ | 0 |
| 7 | Hanna 1st pf | 103½ | 103½ | 103½ | 103⅝ | − ½ |
| 3 | Hayes Body. | 33 | 33 | 33 | 33 | 0 |
| | Hershey Ch.. | 103 | 103½ | 101¾ | 103⅛ | − ¾ |
| 4 | Do pref... | 104½ | 105¾ | 104½ | 105¾ | +2¾ |
| | Hoe & Co... | 28⅞ | 28⅞ | 28⅞ | 28⅞ | 0 |
| 2.75B | Holland Fur. | 41½ | 41½ | 41½ | 41½ | − ⅜ |
| | Hollndr&Son. | 21½ | 22 | 21½ | 22 | 0 |
| 1.50 | Houdle Her B | 46¾ | 46¾ | 45 | 45 | −1 |
| | House Finco. | ..... | ..... | ..... | ..... | ..... |
| 3 | Do pref... | 49½ | 49½ | 49½ | 49½ | 0 |
| 4.50B | Howe Sound. | 67⅞ | 67⅞ | 67⅜ | 67⅞ | − ⅛ |
| 2.50 | Hud & Man. | ..... | ..... | ..... | ..... | +1 |
| 5 | Do pref... | 74⅞ | 74⅞ | 74⅜ | 74⅜ | ..... |
| 6 | Hudson Mot. | 85 | 85 | 84⅛ | 84⅛ | −1⅜ |
| 2A | Hupp Motor. | 40½ | 40½ | 39½ | 39¾ | − ⅝ |
| | **—I—** | | | | | |
| 2 | Indpdt O & G | 32 | 32 | 30⅝ | 31¼ | − ⅝ |
| | Indian Mtcle | 19½ | 19½ | 19½ | 19½ | +1 |
| | Indian Ref.. | 45⅝ | 46¼ | 45¼ | 46 | + ½ |
| | Do ctfs.... | 42½ | 44½ | 43½ | 44 | + ⅜ |
| 3.50 | Inland Steel. | 96 | 96 | 96 | 96 | −1⅞ |
| 4 | Inspirat Cop. | 42⅝ | 43½ | 42⅝ | 43⅛ | + ⅛ |
| | Interb Rap T | 20 | 20¼ | 20 | 20¼ | + ⅛ |
| | Intercnt Rub | 9⅝ | 9⅝ | 9½ | 9½ | ..... |
| | Intern Ag Ch | 7⅞ | 7⅞ | 7¾ | 7½ | − ½ |
| 7 | Do pr pref | 59¾ | 59¾ | 59¾ | 59¾ | −4¼ |
| 5 | Intern Bus M | 232½ | 233 | 230 | 230 | −1½ |
| 2 | Inter Combus | 72 | 72 | 70½ | 72 | + ¼ |
| 2.50 | Intern Harv. | 123⅜ | 123⅜ | 122 | 122 | −1⅜ |
| 7 | Do pref... | 139 | 139 | 139 | 139 | 0 |
| 3.20 | Inter Mtch pf | 91 | 91½ | 89 | 91½ | + ½ |
| .80 | Intern Nickel | 47¼ | 47⅝ | 47¼ | 47⅜ | 0 |
| 2.40 | Intern Paper | ..... | ..... | ..... | ..... | ..... |
| 2.40 | Do A..... | 32 | 32 | 31 | 31 | − ½ |
| | Do B..... | 20¼ | 20¼ | 20¼ | 20¼ | 0 |
| | Do C..... | 14 | 14⅜ | 14 | 14 | 0 |
| 7 | Do pf new | 86½ | 86½ | 85¾ | 85¾ | − ¾ |
| 2.50 | Inter Pr Ink | 54¾ | 54¾ | 54¾ | 54¼ | + ⅛ |
| | IntRy ofCAm | ..... | ..... | ..... | ..... | ..... |
| 5 | Do pref... | 76 | 76 | 76 | 76 | 0 |
| 2 | Intern T & T | 111 | 111⅜ | 109¼ | 109¼ | −1⅞ |
| 2 | Interste D S | 65⅜ | 65⅜ | 65⅛ | 65½ | −3¼ |
| 6 | Island Ck Cl | 50½ | 50½ | 50 | 50 | ..... |
| | **—J—** | | | | | |
| 7 | Jones & L pf | 120 | 120 | 120 | 120 | 0 |
| 3 | Johns Mnvle. | 184¼ | 186¼ | 183½ | 185¼ | − ¾ |
| | Jordan Mot.. | 7 | 7 | 7 | 7 | − ⅛ |
| | **—K—** | | | | | |
| 5 | K C Southn. | 103⅞ | 104 | 103 | 103 | −1 |
| 4 | Do pref... | 65 | 65 | 65 | 65 | − ½ |
| 5 | Kayser J.... | 51¼ | 51¼ | 51¼ | 51¼ | − ¼ |
| | Kelly Spgfld. | 12½ | 12¾ | 12½ | 12½ | 0 |
| | Do 8% pref | 60 | 60 | 60 | 60 | 0 |
| | Kelvinator .. | 15½ | 15½ | 15⅛ | 15⅛ | 0 |
| 4 | Kennecot Cop | 85¼ | 85¾ | 84 | 84⅞ | − ⅜ |
| 2.50 | Kimb Clark. | 51⅞ | 51⅞ | 51⅛ | 51⅛ | ..... |
| 1 | Kinney Co... | 42⅝ | 42⅞ | 42½ | 42½ | 0 |
| | Kolster Rad. | 32½ | 32⅞ | 32¼ | 32¼ | − ¼ |
| 1.50 | Kraft Ph Ch | 51⅝ | 52 | 51⅝ | 51¾ | − ⅜ |
| | Kresge Dpt S | 16 | 16 | 16 | 16 | − ⅛ |
| 1.60 | Kresge S S.. | 47⅝ | 47⅞ | 47½ | 47½ | − ⅛ |
| 1 | Kress & Co.. | 86½ | 86½ | 86½ | 86½ | − ⅝ |
| 1 | Kroger G&B | 89 | 89 | 87½ | 87½ | −1⅞ |
| 1.34 | Kruez & Tol | 42¼ | 43⅛ | 42¼ | 42⅝ | + ½ |
| | **—L—** | | | | | |
| 3 | Lambert .... | 146½ | 147⅛ | 145⅝ | 147⅛ | + ½ |
| 2.50 | Leh P Cemnt | 49 | 49 | 48½ | 48½ | − ⅜ |
| 7 | Do pref... | 109⅞ | 110 | 109½ | 109½ | ..... |
| 3.60 | Lehigh Val.. | 93 | 93 | 93 | 93 | − ¼ |
| | Leh Val Coal | 23⅝ | 

# Forbes

## Whitney a Morgan Comer; Mitchell Analyzes Money

By B. C. FORBES

THE question was recently asked in this column, "Is prosperity lop-sided?"

That question was prompted by the large number of letters received from readers complaining that they themselves were not enjoying anything even approaching prosperity and that in their communities the prosperity seemed to be confined to relatively few people.

The replies received to the question practically all say "Yes."

Some readers declare that a greatly exaggerated idea of our so-called prosperity has been created by the spectacular rise in many stocks.

But these readers declare rather bitterly that, after all, the great mass of ordinary folks do not speculate and therefore have not made money in the stock market. The very fact that so much money has been made by speculation—at least made on paper—has exercised no consoling influence upon those who have been finding the going quite hard.

The complaints come mainly from, first, wage earners, especially from those thrown out of work because of mergers, and, second, from small business men, including retailers in various lines.

Personally, I have become convinced that there is unhappily only too much ground for these complaints.

ADVERSITY tests. Coleman Du Pont, until two or three years ago one of the strongest specimens of manhood in America, became stricken and for a long time has not been able to be around. Although he was extraordinarily active, achieving success in more lines than almost any other man in the country, and although his enforced inactivity must be galling, he never whimpers nor rails against fate. He, in his infirmity is proving himself just as courageous as he did when he first swung a pick in a coal mine and when he tackled venture after venture which called for herculean work.

It was Gen. Du Pont, more recently United States Senator, who, as a gift, built a unique highway through Delaware. Because of his genial nature, the General was as frequently "touched" as any man in America. His heart always has been as soft as his muscles were hard—he was famous for his feats of strength.

J. P. MORGAN'S partner who has been the mainspring of the firm's huge-scale activities in the public utility field, is, I am told, George Whitney.

Although he is only a little past 40, young Whitney's name has been very frequently mentioned in the financial world during the last few years as one of the most promising of comers.

It is perhaps significant, in view of the Morgan firm's tremendous branching out into various new fields, that it includes a larger number of very young partners than any other financial house in the whole country. The House of Morgan is at least six times as active and as powerful as it ever was even in the heyday of the original J. P. Morgan, often called the "Colossus of Wall Street."

MUCH attention was created in the banking and financial world recently by a widely-quoted article by David Friday, who sought to prove that the United States has been passing through a period, not of credit inflation, but of credit deflation. This economist's arguments were so contrary to all accepted ideas that I asked Charles E. Mitchell, head of the National City Bank, the largest in America, for his analysis. Mr. Mitchell said:

"Mr. Friday's statement, so contrary to the obvious facts, is based on the erroneous assumption that bank deposits which are running under a year ago are of themselves adequate measures of variations in the credit volume. As a matter of fact they are not.

"For example, when a customer borrows from a bank and withdraws the proceeds in currency, we have a reduction of bank deposits without a concurrent decrease of loans. In other cases sale of open market securities by the reserve banks has the effect of reducing member bank deposits, but usually merely substitutes another form of bank liability in the shape of bills payable at the Federal bank without affecting the volume of member bank credit outstanding. Similarly subscriptions by shareholders to bank capital cause a reduction of deposits, but do not alter the banks' ability to finance business. In all these cases loans are a better measure of the amount of banking credit outstanding than deposits, and loans (including investments) of the reporting member banks on the last reporting date were $403,000,000 higher than a year ago.

"Where Mr. Friday, however, makes a more serious error is in ignoring the growth of credit outside the banking system, namely brokers' loans for account of others, which have increased by $1,198,000,000 in the last year. Inasmuch as these loans are made by individuals and corporations they do not lead to the creation of deposits as in the case of bank loans, but they are equally a part of the general credit structure, and in the event that any considerable proportion of them should be called they would have to be taken over by the banks to avoid a severe crash."

IT WILL be a miracle if, sooner or later, the presence of so much "bootleg" call money in Wall Street does not precipitate serious trouble.

(Copyright, 1929, by B. C. Forbes.)

# NEW YORK CURB MARKET

Following is the list of transactions on the New York Curb Exchange, giving all stocks and bonds traded in (00 omitted in sales column of stock list; 000 omitted in sales column of bond list):

STOCKS.

| Sales. | | High. | Low. | 11:45. |
|---|---|---|---|---|
| 12 | Acoustic Prod.. | 5⅞ | 5½ | 5½ |
| 4 | Aero war ..... | 5⅞ | 5¾ | 5¾ |
| 4 | Ainsworth Mfg. | 54 | 53⅞ | 53⅞ |
| 2 | Air Invest new. | 20 | 20 | 20 |
| 2 | Alexander Indu | 11⅝ | 11½ | 11⅝ |
| 1 | Allied Pk stp pf | 1 | 1 | 1 |
| 1 | Allied P & Lt.. | 103½ | 103½ | 103½ |
| 2 | Do 1st pfd.... | 78 | 78 | 78 |
| 2 | Alum Co Am pf | 106 | 106 | 106 |
| 1 | Aluminum Ltd. | 209½ | 209½ | 209½ |
| 4 | Am Cit P&L A. | 83¼ | 83⅛ | 83¼ |
| 7 | Do B..... | 59⅜ | 58⅜ | 58⅜ |
| 17 | Am Com Pow A | 27⅜ | 27⅛ | 27⅛ |
| 18 | Do B..... | 8⅞ | 8½ | 8⅞ |
| 12 | Am Cyan B..... | 62¾ | 62 | 62½ |
| 4 | Am Dept Stores | 13½ | 13 | 13⅛ |
| 1 | Am & F Pow w | 108 | 108 | 108 |
| 2 | Am Gas & El... | 212 | 210¼ | 210¼ |
| 4 | Am Invest B.. | 30¼ | 30 | 30 |
| 8 | Do war..... | 14⅜ | 13½ | 13½ |
| 5 | Do rts..... | 7¾ | 7¾ | 7¾ |
| 1 | Am Nat Gas... | 12⅞ | 12⅝ | 12⅞ |
| 2 | Am Pneumat.... | 14 | 14 | 14 |
| 14 | Am Solv & Ch | 38¼ | 37¼ | 38¼ |
| 1 | Do ptc pref... | 52⅞ | 52⅞ | 52⅞ |
| 135 | Am Superpow.. | 67¾ | 66⅞ | 66⅞ |
| 4 | Anglo Am Oil.. | 15 | 15 | 15 |
| 4 | Ang C Con Nit. | 37 | 37 | 37 |
| 1 | Apex Elect..... | 24 | 24 | 24 |
| 4 | Ariz Globe..... | ⅞ | ⅞ | ⅞ |
| 36 | Ark Nat Gas... | 16¾ | 16¼ | 16¾ |
| 24 | Do A..... | 16¾ | 16¼ | 16¾ |
| 5 | Asso El Ind Ltd | 10¼ | 10⅛ | 10⅛ |
| 21 | Asso G & El.... | 60⅞ | 59½ | 60 |
| 8 | Do deb rts.... | 14½ | 14⅜ | 14⅜ |
| 10 | Do new rts.... | 3⅝ | 3½ | 3⅝ |
| 1 | Atl Frt & Sug | ¾ | ¾ | ¾ |
| 1 | Atlas P'wood... | 54⅜ | 54⅜ | 54⅜ |
| 2 | Aut Vot Mach. | 8½ | 8¼ | 8½ |
| 5 | Do cvt..... | 19½ | 19½ | 19½ |
| 3 | Aviation Corp.. | 16½ | 16½ | 16½ |
| 55 | Baldwin Loco .. | 65½ | 64¾ | 64⅝ |
| 2 | Blaw Knox ..... | 56 | 55⅞ | 56 |
| 1 | Buff Niag & EP | 122 | 122 | 122 |
| 4 | Bulova Watch.. | 31⅝ | 31¼ | 31⅝ |
| 8 | Burma Corp Ltd | 4⅛ | 4⅛ | 4⅛ |
| 2 | Burr Add Mach. | 64 | 64 | 64 |
| 5 | Cable Rad Tube | 12⅛ | 12⅛ | 12⅛ |
| 4 | Cable & Wire B | 5⅝ | 5½ | 5⅝ |
| 5 | Cable Rad Tube | 12⅛ | 12⅛ | 12⅛ |
| 2 | CAM Co vtc..... | 2⅞ | 2⅞ | 2⅞ |
| 2 | Can Marc Wire. | 9½ | 9⅛ | 9⅛ |
| 1 | Capitol Admin A | 65 | 65 | 65 |
| 1 | Carib Synd new | 3½ | 3½ | 3½ |
| 1 | Carnation Milk.. | 45 | 45 | 45 |
| 4 | Caterpil Tract n | 83⅜ | 82 | 82 |
| 2 | Cent Pub Serv A | 47⅜ | 46⅞ | 46⅞ |
| 1 | CenStatEl cvt pf | 400 | 400 | 400 |
| 11 | Do new ..... | 81¾ | 80½ | 81 |
| 8 | Do cvt pf nw | 202 | 199¾ | 202 |
| 5 | Centrifugal Pipe | 11 | 10⅜ | 11 |
| 4 | Chain Str Stock. | 34 | 34 | 34 |
| 180 | Cities Service .. | 47⅞ | 47 | 47⅞ |
| 2 | City Mach&Tool | 29½ | 29½ | 29½ |
| 1 | Colum Auto Part | 26¼ | 26¼ | 26¼ |
| 1 | Comwlth Pw pf | 99 | 99 | 99 |
| 245 | Comwlth & Sou | 28 | 27½ | 27½ |
| 18 | Do war ..... | 10⅞ | 10⅜ | 10⅜ |
| 1 | Cons Aircraft .. | 34 | 34 | 34 |
| 2 | Cons Cop Min.. | 10⅝ | 10⅝ | 10⅝ |
| 1 | Cons Dair Prd n | 38⅛ | 38⅛ | 38⅛ |
| 1 | Cons G&E Balt | 142¾ | 142¾ | 142¾ |
| 565 | Cons Gas NY rts | 7 | 6⅞ | 6⅞ |
| 1 | Contl Diamond. | 38⅞ | 38½ | 38⅝ |
| 1 | Contl Oil vtc.... | 18⅜ | 18⅛ | 18⅜ |
| 1 | Cooper Besmr pf | 49⅜ | 49⅜ | 49⅜ |
| 2 | Cosden Oil..... | 94⅛ | 93⅞ | 94⅛ |
| 3 | Crown Central.. | 1½ | 1⅝ | 1⅝ |
| 1 | Curtiss Air ctfs. | 10⅝ | 10⅝ | 10⅝ |
| 8 | Curtiss Wright. | 28¾ | 28½ | 28⅝ |
| 1 | Do A..... | 36½ | 36½ | 36½ |
| 8 | Daniel Reeves.. | 38¾ | 38¾ | 38¾ |
| 41 | Dayton Airplane | 24⅞ | 24⅜ | 24⅜ |
| 12 | De Forest Radio | 13⅝ | 13⅝ | 13⅝ |
| 1 | Derby Oil..... | 8¾ | 8¾ | 8¾ |
| 1 | Det Aircraft.... | 15 | 15 | 15 |
| 1 | Doehler Die-Cst | 36⅝ | 36½ | 36½ |
| 1 | Dubilier Condsr. | 6⅞ | 6⅞ | 6⅞ |
| 1 | Durant Motors.. | 10⅜ | 10⅜ | 10⅜ |
| 51 | East Sts Pow B | 73 | 73⅞ | 73⅞ |
| 48 | Eisler Electric.. | 30 | 29¼ | 30 |
| 28 | El Bond & Shre | 135⅞ | 133⅛ | 133½ |
| 98 | Do rights ..... | 8¼ | 8 | 8 |
| 25 | Elec Shareholdrs | 65½ | 65 | 65 |
| 8 | Do pref..... | 161¾ | 158⅝ | 160⅞ |
| 2 | El Bond & Sh pf | 105½ | 104¾ | 105½ |
| 2 | Elec Invest .... | 247 | 245¼ | 247 |
| 1 | Do pfd ..... | 98⅞ | 98⅝ | 98⅞ |
| 1 | Empire Pow .... | 55 | 55 | 55 |
| 4 | Empire Steel ... | 31⅜ | 31½ | 31½ |
| 1 | Eng Gold Mines | 2⅛ | 2⅛ | 2⅛ |
| 2 | Evans Wallo Ld | 16 | 16 | 16 |
| *20 | Fajardo Sugar.. | 90½ | 90⅛ | 90⅛ |
| 5 | Falcon Ld Min. | ¼ | ¼ | ¼ |
| 4 | Fandango Ltd.. | 2⅞ | 2¾ | 2⅞ |
| 1 | Federal Wat A | 49⅜ | 49⅜ | 49⅜ |
| 1 | Ferro Enamel.. | 61 | 61 | 61 |
| 3 | Fiat Corp ..... | 27⅞ | 27⅞ | 27⅞ |
| 1 | Financ Invest... | 28⅝ | 28⅝ | 28⅝ |
| 1 | Ford Mot Can A | 46½ | 46½ | 46½ |
| 3 | Ford Motor Ltd | 16⅝ | 16⅛ | 16⅛ |
| 1 | Forhan Co A... | 23½ | 23⅛ | 23½ |
| *50 | Firest T&R 7 pf | 108 | 108 | 108 |
| 5 | Freshman Ch . | 10¼ | 10 | 10 |
| 2 | Garlock Pack.. | 31⅞ | 31¼ | 31¼ |
| 1 | Gen Am Inv n | 28⅛ | 28⅛ | 28⅛ |
| 7 | Gen Bak new.. | 7⅛ | 7 | 7⅛ |
| 2 | Do pref ..... | 70⅜ | 70 | 70 |
| 3 | Gen Cig rts .... | 2¼ | 2¼ | 2¼ |
| 31 | Gen El Eng rts | 12¼ | 12¼ | 12¼ |
| 5 | Gen Ldy M n.. | 20⅝ | 20½ | 20⅝ |
| 4 | Gen Rlty & Util | 36 | 35 | 36 |
| 4 | Do pref ..... | 112 | 110 | 110 |
| 1 | Gen Theat ctf.. | 31⅝ | 31⅝ | 31⅝ |
| 1 | Gilbert Co pf.. | 46⅞ | 46⅞ | 46⅞ |
| 21 | Golden Coin . | ⅝ | ⅝ | ⅝ |
| 8 | Goldmn Sch Td | 114⅞ | 113 | 113 |
| 10 | Gold Sl Elec... | 20⅝ | 20½ | 20½ |
| *20 | Gt A & P new | 391½ | 391½ | 391½ |
| 1 | Ground Grip... | 41½ | 41½ | 41½ |
| 6 | Guard Fire .... | 84 | 82 | 84 |
| 12 | Gulf O Crp Pa | 186½ | 184⅞ | 184⅞ |
| 24 | Grigsy Gruw n. | 73 | 65⅞ | 69⅜ |
| 9 | Haygart Corp.. | 66¾ | 66¾ | 66¾ |
| 1 | Helena Rubinst | 19¼ | 19¼ | 19¼ |
| 6 | Hollinger G M. | 5½ | 5½ | 5½ |
| 2 | Huston G Gas.. | 16⅜ | 16⅜ | 16⅜ |
| 2 | Hud Bay M&S. | 16½ | 16½ | 16½ |
| 1 | Humble O & R. | 120 | 120 | 120 |
| 9 | Huyler S Del... | 21 | 20½ | 20½ |
| 8 | Hygrade Food.. | 39 | 37⅝ | 38½ |
| 8 | Ins Co N A..... | 76⅞ | 75¾ | 76⅞ |
| 4 | Insurance Sec.. | 29 | 29 | 29 |
| 8 | Insuran Chares. | 23¾ | 23¾ | 23¾ |
| 1 | Intl Petroleum.. | 25⅛ | 25⅛ | 25⅛ |
| 9 | Int Project new | 31¼ | 31 | 31 |
| 4 | Int Safety RazB | 29½ | 29 | 29 |
| 1 | Int Shoe..... | 72½ | 72½ | 72½ |
| 1 | Int Utilities A.. | 46 | 46 | 46 |
| 8 | Do B..... | 17¾ | 17¼ | 17¾ |
| 8 | Invest Equity.. | 64¾ | 63⅞ | 63⅞ |
| 4 | Irving Air Chut | 33¼ | 33¼ | 33¼ |
| 2 | Insull Util..... | 93 | 92⅝ | 92⅝ |
| 3 | Int Pap Pow... | 85¼ | 84⅝ | 85⅛ |
| 2 | Ital Superpow... | 19⅝ | 19⅝ | 19⅝ |
| 2 | Do deb rts.... | 11¼ | 11⅛ | 11⅛ |
| 2 | Johnson Motor. | 52⅞ | 52 | 52⅞ |
| 2 | Jonas Naumb.. | 10 | 10 | 10 |
| 1 | Keystone A'craf | 44¼ | 44¼ | 44½ |
| 2 | Klein D Em Co | 19½ | 19½ | 19½ |
| 9 | Kolster Brand.. | 4⅝ | 4⅜ | 4⅜ |
| 9 | Lake Superior.. | 25 | 24 | 25 |
| 1 | Lehi C & Nav | 156⅞ | 156⅞ | 156⅞ |
| 1 | Leonard Oil.... | 4⅞ | 4⅞ | 4⅞ |
| 1 | Lerner Stores... | 69½ | 69½ | 69½ |
| 4 | Lily Cup..... | 24¼ | 24 | 24¼ |
| 1 | LoneStar G new | 37½ | 37½ | 37½ |
| 1 | Long Is Lt new | 83⅝ | 83⅛ | 83⅝ |
| 48 | Marc Int Mar.. | 33 | 32⅜ | 32⅞ |
| 88 | Macy rts ..... | 5½ | 4½ | 4⅞ |
| 2 | Mavis Bott Co . | 4½ | 4½ | 4½ |
| 8 | May Flow Asso | 75 | 74 | 75 |
| 4 | McKillan new .... | 52½ | 52 | 52 |
| 3 | Mercantile Store | 15½ | 14¼ | 15½ |
| 1 | Merritt C &Scott | 31 | 31 | 31 |
| 1 | Do pfd ..... | 97 | 97 | 97 |
| 1 | Mid West Util . | 348 | 348 | 348 |
| 1 | MidlandR cvt pf | 33 | 33 | 33 |
| 5 | Moh & Hud war | 108½ | 108½ | 108½ |
| 4 | Mountain Prod . | 12½ | 12½ | 12½ |
| 1 | National Avia . | 66½ | 66½ | 66½ |
| 9 | Metal Min ..... | 19⅛ | 19 | 19⅛ |
| 5 | Murray rts ..... | 18 | 18 | 18 |
| 1 | Nat Container . | 31¼ | 31¼ | 31¼ |
| 8 | Nat Fuel & Gas. | 39 | 38 | 38 |
| 2 | Nat Investors .. | 111 | 108 | 108 |
| 4 | Nat Pub Ser A.. | 37 | 36⅝ | 36¾ |
| 2 | Nat Sug Ref n.. | 43 | 43 | 43 |
| 1 | Nat Holl Bridge | 13 | 13 | 13 |
| 2 | Newmont Mng. | 203⅜ | 203⅛ | 203⅜ |
| 5 | N Y Auction A . | 21⅜ | 20½ | 21⅜ |
| *25 | N Y Tel 6½% pf | 111⅞ | 111⅞ | 111⅞ |
| 3 | Niagara Shares. | 68⅝ | 67¾ | 68⅝ |
| 150 | Niag Hud Pow. | 29¾ | 29¼ | 29⅜ |
| 35 | Do A war .... | 9¾ | 9½ | 9⅜ |
| 1 | Niles Bem Pond | 56⅝ | 56⅝ | 56⅝ |
| *100 | Nor Ind PS 6%pf | 94 | 94 | 94 |
| 1 | Nipissing Mines | 7⅝ | 7⅝ | 7⅝ |
| 5 | Noma Electric.. | 21¼ | 21¼ | 21¼ |
| 53 | North Am Avia | 15⅜ | 15½ | 15⅜ |
| 1 | No Am Util Sec | 20¼ | 20¼ | 20¼ |
| 4 | North Cent Tex. | 17⅝ | 17½ | 17⅝ |
| 8 | Northeast Pow. | 84⅞ | 83¼ | 83¼ |
| 4 | Ohio Cop ..... | 1⅜ | 1⅜ | 1⅜ |
| 1 | Ohio Oil ..... | 70½ | 70½ | 70½ |
| 1 | Outboard A .... | 18¾ | 18¾ | 18¾ |
| 5 | Packard Mot n. | 26¾ | 26¼ | 26¼ |
| 1 | Paramount Cab. | 18 | 18 | 18 |
| 2 | Penney Co ..... | 118½ | 118½ | 118½ |
| 1 | Penn Gas&El A | 22¾ | 22¾ | 22¾ |
| 65 | Pennroad Corp. | 28⅞ | 28⅜ | 28⅜ |
| 2 | Peoples L&P A. | 54¾ | 54¾ | 54¾ |
| 2 | Portland El Pw | 50 | 49⅞ | 49⅞ |
| 6 | Petrol Co ..... | 27 | 27 | 27 |
| 3 | Phil Morris ... | 1½ | 1½ | 1½ |
| 1 | Do A ..... | 9 | 9 | 9 |
| 1 | Philippe L B.. | 25⅞ | 25⅞ | 25⅞ |
| 1 | Pierce Governor | 29⅜ | 29⅜ | 29⅜ |
| 4 | Pilot Rad Tub | 23⅞ | 23⅜ | 23⅜ |
| 2 | Pitney Bow n. | 25⅞ | 25⅛ | 25½ |
| *50 | Pgh L E Ry ... | 150 | 150 | 150 |
| 6 | Proct & Gamb n | 94 | 93¼ | 93¼ |
| 4 | Prudential Inv.. | 30⅞ | 30⅝ | 30⅝ |
| 8 | R'bow L Prd A | 32⅞ | 32 | 32⅞ |
| 6 | Do B ..... | 15⅞ | 15⅝ | 15⅞ |
| 9 | Reiter Foster . | 5⅝ | 5⅝ | 5⅝ |
| 1 | Relian Manag.. | 36⅞ | 36⅞ | 36⅞ |
| 1 | Reynolds eMt pf | 71½ | 71½ | 71½ |
| 2 | Roch Cent Pow | 47½ | 47½ | 47½ |
| 9 | Rock L & P.... | 38⅜ | 37 | 38 |
| 2 | Rolls Royce Ltd | 11⅛ | 11¼ | 11⅛ |
| 4 | St Anthony Gold | ¼ | ¼ | ¼ |
| 7 | St Regis Paper. | 194⅞ | 188 | 188 |
| 1 | Do pfd ..... | 102 | 102 | 102 |
| 2 | Schulte United... | 11 | 11 | 1 |
| 2 | Sec Gen A I pfd | 114 | 112½ | 114 |
| 8 | Selected Indust. | 24⅜ | 23¼ | 23¼ |
| 13 | Selfridge Pro St | 3½ | 3½ | 3½ |
| 1 | Sentry Saf Cont | 21 | 21 | 21 |
| 3 | Servel Inc vtc... | 23⅞ | 23⅞ | 23⅞ |
| 2 | Seton Leather.. | 23⅞ | 23⅞ | 23⅞ |
| 2 | Silica Gel Co vtc | 33¾ | 33¾ | 33¾ |
| *50 | Smith A O..... | 250 | 250 | 250 |
| 38 | Shenandoah .... | 38 | 37¼ | 37¼ |
| 120 | Do cv pfd..... | 61⅞ | 60⅝ | 60⅝ |
| 1 | S E P & L pfd.. | 110 | 110 | 110 |
| 6 | Southern Corp.. | 15 | 14⅛ | 15 |
| 2 | S W Dairies.... | 13⅞ | 13 | 13 |
| 2 | S W Stores..... | 14 | 13⅜ | 13⅞ |
| 1 | Span & Gen Cor | 3¾ | 3¾ | 3¾ |
| 21 | Std Brands..... | 38 | 37¾ | 38 |
| 2 | Std Invest..... | 45⅝ | 45½ | 45¾ |
| 16 | Std Oil Indiana. | 53⅞ | 53½ | 53⅝ |
| 1 | Do Kentucky.. | 36½ | 36½ | 36⅜ |
| 1 | Std Pow & Lt... | 118 | 118 | 118 |
| 3 | Std Stl Propellr. | 38⅛ | 38 | 38 |
| 2 | Std Stl Spring.. | 95¼ | 95¼ | 95¼ |
| 6 | Starrett Corp... | 31¾ | 31½ | 31¾ |
| 1 | Stein Co..... | 29½ | 29½ | 29⅜ |
| 6 | Stein Cosmetics. | 20¾ | 20⅜ | 20¾ |
| 6 | Stone & Webstr | 151⅜ | 150⅜ | 151 |
| 7 | Strauss Roth St | 28⅞ | 28⅝ | 28⅝ |
| 1 | Syrac W Mch B | 23 | 23 | 23 |
| 16 | Thermoid Co.... | 33⅛ | 31½ | 31⅝ |
| 1 | Do pref..... | 98 | 98 | 98 |
| 3 | Third Nat Invst | 60⅞ | 60⅜ | 60¾ |
| 2 | Thompsn Strt pf | 52⅜ | 52 | 52⅜ |
| 2 | Transamer Corp | 136¼ | 136¼ | 136¼ |
| 1 | Transcont Air T | 25⅞ | 25⅝ | 25⅝ |
| 1 | Trans Lux D P. | 10½ | 10½ | 10½ |
| 15 | Tri Cont Corp... | 38⅛ | 38 | 38 |
| 2 | Do pref..... | 106 | 106 | 106 |
| 1 | Tung-Sol Lamp. | 45 | 45 | 45 |
| 1 | Ulen & Co..... | 35⅜ | 35⅜ | 35⅜ |
| 1 | Union Tobacco.. | 5¾ | 5⅝ | 5¾ |
| 6 | Unit Corp war.. | 44⅜ | 44½ | 44⅛ |
| 12 | United Gas .... | 26 | 25⅞ | 26 |
| 51 | Unit Gas Im rts | 3⅛ | 3⅛ | 3⅛ |
| 55 | Unit Lt&Pow A | 58 | 57⅛ | 57⅛ |
| 5 | Do conv pfd... | 121 | 120 | 121 |
| 1 | U S Finishing... | 161 | 161 | 161 |
| 2 | Do new ..... | 55½ | 55¼ | 55¼ |
| 6 | U S Foil B..... | 72⅜ | 71½ | 71½ |
| 3 | U S Freight nw | 98⅝ | 98⅝ | 98⅝ |
| 10 | Do rts ..... | 1⅜ | 1⅜ | 1⅜ |
| 2 | U S Gypsum ... | 70 | 70 | 70 |
| 1 | Unit Stores A.... | 44⅝ | 44⅝ | 44⅝ |
| 2 | Unit Verde Ext. | 15⅞ | 15⅞ | 15⅞ |
| 28 | Util Equities .. | 32½ | 32⅝ | 32⅝ |
| 35 | Utilities Pow .. | 38⅜ | 37⅜ | 37⅝ |
| 19 | Util P&Lt B ctf | 78 | 75 | 75 |
| 3 | Utility & Indus. | 37½ | 35⅞ | 35⅞ |
| 6 | Do pref..... | 38⅞ | 38½ | 38⅝ |
| 1 | Vacuum Oil ... | 118⅝ | 118⅝ | 118⅝ |
| 3 | Vick Finance... | 14½ | 14¼ | 14¼ |
| 4 | Vogt Mfg Co... | 34½ | 34½ | 34½ |
| 1 | Walgreen Co .. | 97½ | 97½ | 97½ |
| 2 | Wenden Cop M. | 1 | 1 | 1 |
| 2 | West Tablets ctf | 36 | 35 | 36 |
| 6 | Wildar Food Pr | 29¼ | 28¾ | 29 |
| 1 | Winter Benj ... | 12½ | 12½ | 12½ |
| 5 | Zonite Prod .... | 34½ | 34¼ | 34⅜ |

DOMESTIC BONDS.

| | | | | |
|---|---|---|---|---|
| 5 | Ala Pow 5s '56 .... | 100 | 99½ | 100 |
| 13 | Do 4½s '67 .... | 93 | 93 | 93 |
| 3 | Alum Corp 5s '52.. | 100⅜ | 100¼ | 100⅜ |
| 6 | Am Com Pow 6s '49 | 101⅝ | 101½ | 101⅝ |
| 1 | Am F & L 5s 2016 | 104⅛ | 104⅛ | 104⅛ |
| 13 | Asso G&E 4½s '48 | 148⅛ | 148¼ | 148⅛ |
| 20 | Do 4½s '48 ww.. | 115 | 115 | 115 |
| 1 | Asso S H 6½s '33. | 86½ | 86½ | 86½ |
| 64 | Asso T U 5½s '48.. | 114⅞ | 114¾ | 114⅞ |
| 5 | Cent S E 5s '45... | 8 | 8 | 8 |
| 4 | Chi P T 5½s '42 .. | 100 | 100 | 100 |
| 1 | Cities Ser 5s '66 .. | 84 | 84 | 84 |
| 4 | CitiesS Gas 5½s '42 | 87½ | 87¼ | 87¾ |
| 6 | Do Pow 5½s '57 | 92⅝ | 92¾ | 92⅝ |
| 3 | Com Larabee 6s '51 | 77 | 75½ | 75½ |
| 1 | Cons Pub 6½s '36 | 100 | 100 | 100 |
| 3 | Cont Gas&El 5s '58 | 86 | 86 | 86 |
| 1 | Cont Oil 5½s '37 .. | 93¼ | 93¼ | 93¼ |
| 1 | Cudahy Pack 5s '46 | 99 | 99 | 99 |
| 3 | Emp O&R 5½s '42 | 87⅜ | 87⅛ | 87⅛ |
| 13 | FedWater3 5½s '54 | 103½ | 103 | 103½ |
| 2 | Firest Cot M 5s '48 | 90 | 90 | 90 |
| 5 | Fla P & Lt 5s '54 | 84 | 84 | 84 |
| 30 | Gen Pub Sv 5½s'39 | 109¼ | 109¼ | 109¼ |
| 30 | Gen The Eqp6s'54 | 100 | 100 | 100 |
| 1 | Gen Vending 5s '37 | 52 | 52 | 52 |
| 31 | Ind Oil 6s '29.. | 107½ | 106 | 106 |
| 3 | Indnap P&L 5s '57 | 97½ | 97½ | 97½ |
| 10 | Int Sec Crp 5s'47 | 85¾ | 85¾ | 85¾ |
| 5 | Int Pow 5s '57.. | 88½ | 88½ | 88½ |
| 5 | Leh, P&Ss A2026.. | 102⅝ | 102⅝ | 102⅝ |
| 1 | Morris & Co 4½s'39 | 100 | 100 | 100 |
| 2 | Mun Stm 6½s '37 | 114 | 113½ | 113½ |
| 225 | Nat Pb Sv 7s '78 | 79⅜ | 79 | 79⅜ |
| 13 | N Eng G&E 5s '48 | 90 | 90 | 90 |
| 5 | N Y P &Lt 4½s'67 | 90¼ | 90¼ | 90¼ |
| 3 | N St Pow 6½s '33 | 101¼ | 101¼ | 101⅜ |
| 5 | Parmelee Tr 6s '44 | 99½ | 99½ | 99½ |
| 26 | Poor & Co 6s '30 | 119 | 117 | 118 |
| 8 | Reliance Brz 6s '41. | 99½ | 99½ | 99½ |
| 13 | Reliance Mgmt .... | 98⅛ | 98⅛ | 98⅛ |
| 2 | Richfield Oil 6s '44. | 101⅜ | 101¼ | 101⅜ |
| 6 | Roch Cen Pow 5s'53 | 89 | 89 | 89 |
| 7 | Serrine 5½s '45.. | 94 | 94 | 94 |
| 14 | SEPSL 4½ 2025ww | 102⅜ | 102⅜ | 102⅜ |
| 1 | Cou Cal Ed 5s '51. | 99⅞ | 99⅞ | 99⅞ |
| 1 | Sou Cal Gas 5s '37. | 91¾ | 91¾ | 91¾ |
| 1 | Southw G&E5sA'57 | 93¼ | 93 | 93 |
| 1 | Staley Mfg 6s '42 .. | 98¼ | 98¼ | 98¼ |
| 1 | Stan P & Lt 6s '37. | 97 | 97 | 97 |
| 1 | Swift Co 5s '32 .... | 99¾ | 99¾ | 99¾ |
| 1 | Tex P&Lt 5s '36 .. | 96 | 96 | 96 |
| 10 | Thermoid 6s '34 .. | 100¼ | 100¼ | 100¼ |

# GAS OBTAINING FUNDS AT 4 PER CENT

## Offering of New Stock Brings $78,000,000 of New Money Into Treasury

NEW YORK, July 27.—Consolidated Gas Company directors have voted to offer 10 per cent additional common stock to present stockholders at $75 a share. Stock will be offered to shareholders of record September 16, in the ratio of one new share to every 10 now held subject to approval of the Public Service Commission. It is planned to issue the new stock by October 16. Company now has outstanding approximately 10,400,000 common shares.

The additional 10 per cent Consolidated Gas common stock, being offered to shareholders for subscription, will bring into the treasury approximately $78,000,000.

This financing may be regarded as the usual biennial raising of funds by this large public utility organization to provide needed expansion of physical properties.

**SECOND LARGEST**

It is the second largest amount of new financing ever done by Consolidated Gas a circumstance which is undoubtedly due in part to the larger capital needs now that the Brooklyn Edison Company is part of the Consolidated Gas system.

With the common selling around 146, rights to subscribe have a market value of about $6.50 each, giving the subscription right a total value of $67,600,000 on the 10,400,000 common shares which participate in the privilege.

**4 PER CENT BASIS**

Consolidation Gas common is on a regular dividend basis of $3 annually which doubtless will be maintained on the increased capital. At $75 a share for the new money, the company is getting its capital on a 4 per cent cost basis. No additional authorized stock will be required as there are 12,000,000 shares authorized of which 10,400,000 are issued and new issue will be outstanding common to about 11,440,000 shares.

Raising of new money every two years is customary with Consolidated Gas to meet its constant need for more plants and facilities. The last big financing was early in 1927 when 720,000 shares of common, one for five, were offered at $75 and 1,200,000 shares of 5 per cent preferred, one for three, at $91. This brought in $163,200,000 gross amount of new capital out of which $16,875,000 was used to retire the old preferred, $8,600,000 to liquidate bank loans and part of the balance to meet the $69,641,000 expended on plant expansion in 1927.

**EXPENDITURES $70,000,000**

Last year the Consolidated Gas System expended $59,510,000, net, for enlarging plant and facilities in the gas and electric business. It finished the year with $13,500,000 of bank loans. This year its expenditures for plant expansion should be around $70,000,000 so that the system is undoubtedly a heavier borrower from banks on open account now than at the end of 1928. It is customary for such borrowings to be liquidated by the new funds raised through sale of stock.

**DENSE TERRITORY**

Though it operates in a rather small territory, from an area standpoint, Consolidated Gas gets the benefit of centralized population in serving New York City and Westchester County with gas and electricity. This is evidenced by its gross of more than $212,000,000 and net profits of nearly $60,000,000 in 1928.

With its funded debt of $241,095,000 reckoned at par and taking current market value for its 2,077,350 shares preferred and 10,394,700 shares of common, Consolidated Gas system is selling in the market for $1,959,302,500.

## *Hercules Powder Earns $1.49 Share*

NEW YORK, July 27.—Hercules Powder consolidated net income $1,096,492, quarter ended June 30, is equal after preferred dividends to $1.49 a share on 598,000 common shares against $930,046 or $1.24 on common in preceding quarter and $992,611 or $5.39 on 147,000 common shares in 1928 quarter.

Six months net, $2,035,538, is equal to $2.73 a share on common against $1,789,649 or $9.45 on common in 1928 period.

# PETROLEUM PRICES

| | |
|---|---|
| Pennsylvania (N. Y. Transit Lines) | $3.80 |
| Bradford (National Transit Lines) | 3.80 |
| Pennsylvania (National Transit Lines) | 3.80 |
| Pennsylvania (S. W. Pa. Pipe Lines) | 3.75 |
| Pennsylvania (Eureka Pipe Lines) | 3.85 |
| Pennsylvania (Buckeye Pipe Lines) | 3.50 |
| Corning (Buckeye Pipe Lines) | 1.80 |
| Cabell grade (Eureka Pipe Lines) | 1.75 |
| Somerset (Cumberland Pipe Lines) | 1.80 |
| Ragland grade oil | .95 |
| Western Kentucky | 1.83 |
| Lima | 1.80 |
| Indiana | 1.97 |
| Princeton | 1.75 |
| Wooster | 1.90 |
| Plymouth | 1.28 |
| Illinois | 1.75 |
| Waterloo | 1.35 |
| Saginaw (Mich.) Bera sand oil | 1.75 |
| Saginaw (Mich.) Saginaw sand, 47 degrees gravity | 1.83 |
| Petrolia (Canada) | 2.20 |

| Sales. | | High. | Low. | 11:45. |
|---|---|---|---|---|
| 1 | Ulen & Co 6½s '36. | 101¼ | 101¼ | 101¼ |
| 1 | Un Lt & Pr 5½s'52 | 98⅝ | 98⅝ | 98⅝ |
| 3 | U S Rub 6½s '30.. | 98 | 98 | 98 |
| 1 | Do 6½s '40 .... | 98½ | 98½ | 98½ |
| 108 | Util P&Lt 5s '59.. | 91¾ | 91¾ | 91¾ |
| 5 | Vir Ry Pow 5s '55.. | 99 | 99 | 99 |
| 6 | West Pow 5½s '57. | 185 | 184½ | 185 |

FOREIGN BONDS.

| | | | | |
|---|---|---|---|---|
| 3 | Bogot MtgBk7s'47n | 88 | 88 | 88 |
| 1 | B Air Prv 7½s'47 | 104 | 104 | 104 |
| 1 | Do 7s '52..... | 101½ | 101¼ | 101½ |
| 4 | Cent Bk G 6s'51 B | 81½ | 81½ | 81½ |
| 4 | Cub Tel 7½s '41 | 109 | 109 | 109 |
| 5 | Finld RMtk 6s'61 | 83 | 83 | 83 |
| 3 | Gelsenkir 6s '43.. | 89¼ | 89 | 89 |
| 2 | Isotta Fras 7s'42.. | 90 | 90 | 90 |
| 1 | Ital Superpow 6s '63 | 76 | 76 | 76 |
| 10 | Do 6s A '22.... | 91¾ | 91¾ | 91¾ |
| 1 | Kgdmn Rum 7s '59 | 

EVENING SUN-TELEGRAPH MARKETS

Bank Prudence Needed

Chicago Stocks

# FAILURES SHOW CARE VITAL IN PICKING BANK

## Oldest, Largest Depositories Held Safest; Higher Rate Peril Seen in Combines

By MERRYLE STANLEY RUKEYSER.

NSW YORK, July 27.—The closing of three banks in New Jersey, which followed the failure of a new trust company and an old private banking outfit in New York City, focusses attention on the need of prudence in the selection of depositaries.

The grief that follows losses to bank depositors is greater than that which attaches to losses springing from speculation. The stock speculator knowingly accepts hazards in the hope of extraordinarily large returns. The bank depositor, however, is promised no return commensurate with the assumption of risks. He wants and expects safety.

Although America's leading banks were never stronger and safer than at the present time, 10 per cent of the banks in the country—chiefly small state banks in agricultural regions—have failed since the war. Iowa and the northwest and Florida, in which another string of banks recently closed, were particularly hard hit. The western banking situation has greatly improved.

### ADVICE TO INEXPERIENCED

The failure of weak banks has tended somewhat to prepare public opinion for the development of branch and chain banking.

Checking accounts are fast becoming universal. The inexperienced person should recognize that, other things being equal, the largest and oldest banks offer the greatest assurance of safety. In commenting on recent bank failures, the country's largest bank, the National City Bank, of New York, offers words of counsel to the inexperienced, saying:

"The same prudence and good judgment that prompt one to protect himself and those about him against physical menace should guide him in matters where money and wealth are concerned.

"The grief that follows in the trail of bank failures and unintelligent careless speculation, often heartrending in itself, is the more terrible in the realization that in most cases a little sound thinking, a grain of prudence, might have avoided it. There are so many banks of deposit that are unquestionably safe, there are so many investment banking houses expertly equipped and with outstanding reputations for good judgment and honesty in their recommendations, there are so many trust institutions recognizedly operated by trust-minded conservative officers, that for one who will but think it is the height of folly to be trapped."

### ERA OF MERGERS

This is an era of mergers. The Morgan-Bonbright interests are sponsoring three new public utility mergers—doubtless believing that they are in the public interest. The fears of the opposition to such the New Republic, which said:

"Holding company which buys operating companies may use various methods to keep rates above the level which might otherwise obtain. It may cause the subsidiary companies to pay charges for service, management, etc., which inflate costs, but are beyond the scope of present regulation.

"It may similarly cause the owned properties to buy current wholesaled across state lines, which is not subject to regulation. It is capable of financing a much stronger and more persistent struggle for higher rates, before commissioners and courts, than are the independent companies. That it often has a stronger incentive to do so may be inferred from the extremely high prices paid for the stock of the companies bought (as a result of competition among the holding company promoters.) A topheavy structure of securities may be erected on the base of the operating properties, which the owning companies will be explicitly considered by the regulating authorities in fixing value as a rate base.

If these prices are not explicitly considered, however, the great body of holding-company securities constitute an enormous vested property interest which is almost bound to influence the judgment of the courts, if not commissions. The present statutes and practices produce ineffective regulation even in dealing with independent operating companies, but the ineffectiveness is greatly enhanced by holding company control.

"Our objection is not to the existence of power mergers, but to some of their practices, and to the lack of adequate public control over them. Furthermore, if monopoly is an engineering economic necessity, there is a good deal to be said for its being publicly owned."

Of course the decisive political victory in the last election of President Hoover, who stood for private ownership, has enormously stimulated the enterprise of public utility financiers, who are dreaming of bigger and better systems.

As part of the record, it must be conceded that several of the large holding companies, including Electric Bond & Share and the North American Company, gave their subsidiaries excellent managerial service and advice.

(Copyright, 1929, Universal Service, Inc.)

# W. M. Wants Bond Issue Authorization

WASHINGTON, July 27.—Western Maryland railway has asked the I. C. C. for authority to nominally issue $3,365,000 of 5½ per cent first and refunding mortgage gold bonds. The road merely wants to have them authenticated and delivered by the trustee and held in the road's treasury subject to the further order of the commission.

## Busy Director

MATTHEW C. BRUSH

Mr. Brush, already a director of about 50 industrial corporations and railroads, has accepted another directorship with Foster Wheeler Corporation, machinery manufacturer with New York and New Jersey plants.

## CHICAGO STOCKS

CHICAGO, July 27.—Following is the complete official list of transactions in stocks on the Chicago Stock Exchange yesterday:

| | | High. | Low. | Close. |
|---|---|---|---|---|
| 100 | Adams Mfg | 37 | 37 | 37 |
| 300 | Adams Royalty | 15¾ | 15½ | 15½ |
| 100 | Ainsworth Mfg | 54 | 53½ | 53¾ |
| 250 | All-Am Mohawk | 18 | 17½ | 18 |
| 800 | Allied Mot Ind | 43 | 42 | 43 |
| 100 | Do preferred | 52½ | 52¾ | 52½ |
| 100 | Allied Products | 68½ | 68 | 68½ |
| 100 | Allerton Bros | 41 | 41 | 41 |
| 100 | Am Com Pow "A" | 28 | 27 | 28 |
| 100 | Do "B" | 35 | 35 | 35 |
| 100 | Am Pub Ser pfd | 102 | 102 | 102 |
| 200 | Am Radio | 12¾ | 12 | 12 |
| 550 | Am Service | 11½ | 11 | 11½ |
| 1200 | Art Metal | 39½ | 38¾ | 38¾ |
| 50 | Associat Apparel | 53½ | 53½ | 53½ |
| 100 | Assoc Inv Co | 59½ | 59 | 59 |
| 10500 | Assoc Tel Util | 37½ | 33¾ | 35½ |
| 850 | Atlas Stores | 44 | 43½ | 43½ |
| 500 | Auburn Auto | 357 | 350 | 357 |
| 700 | Bastian-Blessing | 25¾ | 24 | 25 |
| 200 | Baxter Laund | 22½ | 22¾ | 22½ |
| 6700 | Bendix Aviation | 100 | 97½ | 98¾ |
| 2000 | Binks Mfg | 31½ | 31 | 31½ |
| 100 | Blums Inc | 25¾ | 25¾ | 25¾ |
| 50 | Do preferred | 48 | 48 | 48 |
| 1500 | Borg-Warner | 115 | 113½ | 113½ |
| 200 | Borin Vivatone pf | 42 | 42 | 42 |
| 250 | Brach & Sons | 26½ | 26½ | 26½ |
| 850 | Brown F & W | 26¾ | 26 | 26½ |
| 500 | Do B | 23 | 22 | 22½ |
| 550 | Bruce (E L) Co | 74 | 73 | 73½ |
| 600 | Butler Bros | 29¾ | 29¼ | 29¾ |
| 100 | Cann W & C Fdy | 16¾ | 16½ | 16½ |
| 250 | Canal Construct | 20¼ | 20¼ | 20¼ |
| 200 | Castle A M | 70 | 68 | 70 |
| 250 | Ceco Mfg | 54 | 52¼ | 54 |
| 150 | Cent Ill P Serv pf | 97½ | 97 | 97½ |
| 250 | Cent Pub Serv A | 46¾ | 46¾ | 46¾ |
| 100 | Cen Dairy Pr pf A | 31½ | 31½ | 31½ |
| 3780 | Cent & So West | 141½ | 135 | 136 |
| 150 | Cent & SW P l pf | 98¾ | 98¾ | 98¾ |
| 200 | Cent & So W pfd | 51 | 51 | 51 |
| 650 | Chain Store | 20¾ | 19 | 19¾ |
| 550 | Cherry Burrell | 48 | 47½ | 48 |
| 100 | Chi C & Rys pf | 23½ | 22¾ | 23½ |
| 15650 | Chicago Corp | 43½ | 42 | 43¼ |
| 4850 | Do preferred | 53¾ | 52¾ | 53¾ |
| 700 | Chicago Yel Cab | 31 | 31 | 31 |
| 50 | City Radio Stores | 35 | 35 | 35 |
| 50 | Coleman L & S | 56 | 56 | 56 |
| 150 | Club Aluminum | 8 | 7½ | 7½ |
| 600 | Commonw Edison | 345 | 342 | 343 |
| 450 | Commonw Util | 51½ | 51 | 51 |
| 400 | Comp Materials | 27 | 26½ | 27 |
| 150 | Do preferred | 44¼ | 44 | 44¼ |
| 250 | Consumers | 10 | 10 | 10 |
| 200 | Curtis Lighting | 24¾ | 24½ | 24¾ |
| 100 | Curtis Mfg | 31 | 31 | 31 |
| 130 | C & N S & M R pf | 62½ | 62 | 62 |
| 50 | Dayton Rub A | 62 | 62 | 62 |
| 50 | Decker A Conn | 16½ | 16½ | 16½ |
| 1200 | Deere & Co | 24¼ | 24 | 24¼ |
| 1750 | Elec Household | 75 | 74 | 75 |
| 3950 | Elec Research Lab | 13¼ | 10¾ | 12 |
| 50 | Emp Gas & Fuel pf | 88½ | 88½ | 88 |
| 50 | Do 7% pfd | 93¾ | 93¾ | 93¾ |
| 250 | Emp Pub Serv | 33¾ | 33¾ | 34½ |
| 300 | Fabrics Finishing | 15¾ | 15½ | 15¾ |
| 350 | Fitzsimons & Connell | 71 | 71 | 71 |
| 100 | Foote Gear & Mach | 28 | 27¼ | 28 |
| 100 | Gardner-Denver | 77 | 76½ | 78½ |
| 50 | Gerlach Barklow | 16¼ | 16¼ | 16¼ |
| 650 | Gleaner | 120 | 119 | 120 |
| 100 | Goldblatt Bros | 134 | 133¼ | 134 |
| 1750 | Gt Lakes Aircraft | 19½ | 19 | 21 |
| 22650 | Grigsby-Grunow | 252 | 230 | 251 |
| 100 | Gen Box pfd | 76 | 76 | 76 |
| 500 | Gen Theater | 31¾ | 31¾ | 31¾ |
| 400 | Gen Wtr Wks | 29¼ | 28 | 29¼ |
| 50 | Do pfd | 24¾ | 24 | 24¾ |
| 400 | Ground Grip Shoe | 41¾ | 41¼ | 41½ |
| 400 | Hart-Carter | 25¾ | 25 | 25¾ |
| 1400 | Hercules Mot | 30¼ | 30 | 30¼ |
| 1350 | Hussmann Lig | 30 | 28½ | 30 |
| 1150 | Houdaille-Hershey A | 47 | 44¼ | 44½ |
| 1000 | Do B | 46 | 44½ | 45 |
| 100 | Illinois Brick | 30 | 30 | 30 |
| 26750 | Insull Util Invest | 95½ | 92 | 92¾ |
| 1050 | Iron Fireman | 29¾ | 28¼ | 29¾ |
| 300 | Kalamazoo Stove | 99 | 98 | 98¾ |
| 450 | Kellogg Switch | 16½ | 16 | 16½ |
| 50 | Keystone Steel | 42 | 42 | 42 |
| 100 | Ken-RadTube & Lmp | 22¼ | 22½ | 22½ |
| 700 | Katz Drug | 44¾ | 42 | 44 |
| 100 | Knaul Wont wear | 87 | 87 | 87 |
| 100 | Lane Drug pfd | 20½ | 20½ | 20½ |
| 150 | La Salle Exten | 3 | 3 | 3 |
| 50 | Leath | 41½ | 41½ | 41¾ |
| 4450 | Libby-McNeill | 13¾ | 12¾ | 12¾ |
| 850 | Lincoln Ptg | 26¾ | 26¾ | 26½ |
| 600 | Lincoln Ptg pfd | 44¾ | 43 | 44¾ |
| 150 | Do war | 5½ | 5½ | 5½ |
| 100 | Lindsay Light | 5¾ | 5¾ | 5¾ |
| 1200 | Lion Oil Refining | 34 | 32¼ | 34 |
| 250 | Manes Cons Mfg | 41½ | 41½ | 41¼ |
| 50 | Material Service | 29 | 29 | 29 |
| 300 | McQuay Norris | 74 | 73 | 74 |
| 2600 | Meadows Mfg | 6¾ | 6 | 7⅜ |
| 1300 | Mer & Mfrs A | 29¾ | 28¾ | 28¾ |
| 400 | Mid-Cont Laund | 28¾ | 28 | 28¾ |
| 950 | Mid West Util | 369 | 350 | 359 |
| 1550 | Do 6% pfd | 143 | 140 | 140 |
| 1500 | Do 8% pfd | 150 | 150 | 150 |
| 225 | Do 8% pr lien | 131 | 131 | 131 |
| 350 | Do pr lien | 161 | 155 | 155 |
| 65 | Midla Util 7% Acf | 96½ | 96½ | 96½ |
| 300 | Mo-Kan Pipe Line | 31 | 30½ | 31 |
| 400 | Modine | 73 | 71½ | 72½ |
| 150 | Mohawk Rubber | 43 | 42 | 42 |
| 100 | Monroe Chemical | 19 | 19 | 19 |
| 50 | Do pref | 40 | 40 | 40 |
| 100 | Monsanto Chem | 76 | 76 | 76 |
| 100 | Morgan Litho | 23½ | 23 | 23½ |
| 600 | Morrell, John | 79 | 77 | 78 |
| 1200 | Muncie Gear A | 27 | 26½ | 27 |
| 4250 | Do B | 21 | 19½ | 21 |
| 200 | Nachman Spring | 54 | 53 | 53 |
| 100 | National Battery | 51½ | 51½ | 51½ |
| 14450 | Nat Elec Pow A | 65½ | 59 | 64½ |
| 650 | Nat Leather | 3 | 2¾ | 2¾ |
| 12250 | Nat Secur Invest | 51 | 45¾ | 50½ |
| 1250 | Do cfs | 116½ | 115 | 116½ |
| 50 | Nat-Standard | 43½ | 43¼ | 43¼ |
| 300 | National Terminals | 16 | 15¾ | 16 |
| 500 | Noblitt-Sparks | 53 | 51 | 53 |
| 150 | North Am Car | 48 | 48 | 48 |
| 250 | Nr Am G & E | 21½ | 21 | 21 |
| 300 | Nr Ill Wat Corp | 36¾ | 36 | 36¾ |
| 300 | Ontario Mfg | 34½ | 34 | 34½ |
| 200 | Oshkosh Overall pf | 18¾ | 18½ | 18¾ |
| 200 | Pacific P S A | 27 | 27¼ | 27¼ |
| 100 | Panhandle | 24¾ | 24¾ | 24¾ |
| 300 | Penn Gas & Elec | 22¾ | 22½ | 22¾ |
| 50 | Perfect Circle | 60 | 60 | 60 |
| 50 | Pines Winterfront | 67 | 67 | 67 |
| 150 | Polymet Mfg | 65 | 63 | 65 |
| 900 | Poor & Co B | 39½ | 38½ | 39 |
| 215 | Public Serv n p | 335 | 332 | 334 |
| 100 | Q R S Music | 42½ | 42¼ | 42½ |
| 1950 | Ryerson & Son | 49 | 46¾ | 49 |
| 100 | Sally Frocks | 30¼ | 30½ | 30¼ |
| 1200 | Sonatron | 31½ | 31 | 31¼ |
| 1000 | Stand Dredging | 35 | 34 | 35 |
| 750 | Do preferred | 37½ | 36½ | 37 |
| 250 | Stand Pub Serv | 22½ | 21½ | 22 |
| 950 | Steinite Radio | 23½ | 22½ | 23 |
| 1450 | Super-Maid | 63 | 62 | 62¾ |
| 100 | Sutherland Paper | 16½ | 16½ | 16½ |
| 650 | Swift & Co | 128¼ | 128¼ | 128¼ |
| 150 | Swift Intl | 34 | 33½ | 33½ |
| 100 | S W G & E pfd | 99½ | 99 | 99½ |
| 250 | Time-O-Stat Con | 32½ | 32¼ | 32¼ |
| 50 | Twelfth St Store A | 21 | 21 | 21 |
| 750 | Unit Corp | 31½ | 30 | 31½ |
| 800 | United Gas | 28 | 26¾ | 26¾ |
| 100 | U S Gypsum | 70 | 69½ | 69½ |
| 50 | U. S. Gypsum pfd | 63 | 63 | 63 |
| 400 | U S Lines | 18¾ | 18¼ | 18¾ |
| 100 | United Pow Gas | 16 | 16 | 16 |
| 100 | United P & L A | 54½ | 54½ | 54½ |
| 750 | Utah Radio | 15 | 14¾ | 14¾ |
| 11300 | Utility & Ind | 40 | 39½ | 39¾ |
| 1700 | Util Pow & Lt nv | 38 | 36 | 37 |
| 100 | Viking Pump | 16¾ | 16¼ | 16¾ |
| 50 | Do pref | 30 | 30 | 30 |
| 100 | Vogt Mfg | 33¼ | 33¼ | 33¼ |
| 200 | Wahl | 19 | 19 | 19 |
| 100 | Warchell | 27½ | 27 | 27½ |
| 50 | Wayne Pump | 16¼ | 16¼ | 16¼ |
| 150 | West Cont Util | 26¾ | 25½ | 26¾ |
| 200 | West P L & Tel | 32 | 31¾ | 32 |
| 2300 | Westark Radio | 58¼ | 56½ | 57¾ |
| 200 | White Star Ref | 71 | 70½ | 71 |
| 100 | Wms Old-O-Matic | 20 | 20 | 20 |
| 100 | Winto Eng pref | 69 | 68 | 69 |
| 350 | Yates Machine | 27 | 26 | 26¾ |
| 250 | Zenith Radio | 49 | 47¼ | 49 |

BANKS.

| | | | | |
|---|---|---|---|---|
| 10 | Bank Amer N A | 226 | 226 | 226 |
| 40 | Chase Nat Bank | 221 | 220 | 220 |

INSURANCE COMPANIES.

| | | | | |
|---|---|---|---|---|
| 100 | Seaboard Fire | 19½ | 19½ | 19½ |

Total sales, 156,980 shares.

Total sales 267,000 shares.

BONDS.

| | | | | | |
|---|---|---|---|---|---|
| 5000 | Med Ath 6½s | 100 | 100 | 100 | 100 |
| 4000 | Chic Ry ctfs 5s | 84 | 84 | 84 | 84 |
| 10000 | Hussman 6s | 99 | 99 | 98½ | 99 |

Total bonds, 24,000.

# Spanish Electrical Combine Planned

LONDON, July 27.—The "Financial News" learns a group including Babcock and Wilcox, Banco de Vizcaya, General Electric Co., Ltd., and several Spanish electrical enterprises will establish a company at Bilbao with a capital of 10,000,000 pesetas to manufacture electrical machinery.

# BOARD PASSIVE AS LOANS EXPAND

## Federal Reserve Officials Unperturbed as Brokers' Borrowings Reach Peak

WASHINGTON, July 27.—Federal Reserve officials here remain apparently unperturbed by the mounting of brokers' loans to a new high record. The attitude of the board toward the loans in recent months has continued rather passive and the recent rise to a new high record of $5,813,000,000 appeared to evoke no excitement.

On behalf of the Board it was said that any definite views on the recent development would depend upon its continuance rather than upon the fact that in one or two weeks the total has risen to a point slightly higher than ever before. At present there is not a quorum of the Reserve Board in Washington, but some of the members are expected to return next week.

In all probability the loans will come under the Board's consideration next week. However, this will be more a matter of routine than a gatherig with any specific purpose.

### "RIGHTS" INFLUENCE

The taking up of the large total of rights in June and July has not yet ceased to exert some influence on the loans, and it is believed probable that all these rights have not yet been taken up. Officials of the system also were very much interested in a recent article in the Wall Street Journal showing that a comparatively small number of stocks were sharing in the advance which from averages appears widespread.

The feeling here is that prospects for Fall seasonal expansion of Federal Reserve credit are being misinterpreted and misunderstood. No considerable easing is likely to take place in the credit structure from this seasonal development, it is said.

### BROKERAGE DEMAND

The growing brokers' loan total is likely to have an influence in policy formation to care for this seasonal expansion of credit. The Reserve Board has not been in favor of any action which might stimulate the stock market and, with at least a part of the market making broad advances and carrying brokers' loans to a new high, more than the usual amount of caution is likely to be exercised in preparation for this movement.

The fall credit expansion will not, judging from previous years, get under way in any large volume until late August.

### FALL EXPANSION

The low point of reserve credit outstanding may come any time between the latter part of July and the latter part of August. The credit expansion will total about $300,000,000 in the Fall, or carried through the Christmas season, about $500,000,000.

At present it seems probable that the Reserve system will merely take up the slack through purchase of such bills as is necessary and will care for member banks' needs through increased discounting. This is not, in view of the loans' increase, likely to cause any material easing development in credit.

## NEW YORK PRODUCE EXCHANGE

NEW YORK, July 27.—Following is a complete list of the transactions which took place on the Produce Exchange yesterday:

INDUSTRIAL AND MISCELLANEOUS.

| Sales. | Stock. | High. | Low. | Last. |
|---|---|---|---|---|
| 100 | Aero Klem | 5 | 5 | 5 |
| 500 | Am Austin Car wi | 13½ | 13 | 13¼ |
| 500 | Am Eagle | 1½ | 1½ | 1½ |
| 400 | AlleghenyGas wi | 13½ | 13¼ | 13¼ |
| 100 | Am Maize n wi | 55 | 55 | 55 |
| 300 | AmSolv&Chem rtsB | 11 | 11 | 11 |
| 1500 | Andes Petroleum | ½ | ½ | ½ |
| 3100 | Asso Gas & Elec | 50¾ | 50 | 50¾ |
| 5400 | Do rts | 20¼ | 19¾ | 20¼ |
| 5600 | Auto Stand | 12½ | 12 | 12 |
| 200 | Bagdad Cop Corp | 3½ | 3½ | 3½ |
| 14000 | Baldwin Loc n wi | 64½ | 62¾ | 64½ |
| 400 | Big Missouri | 1¾ | 1¾ | 1¾ |
| 100 | Bonwit Teller wi | 30¼ | 30¼ | 30¼ |
| 200 | Brit Type Inv A | 25 | 25 | 25 |
| 700 | Cen Am Min | 5¾ | 5¼ | 5¾ |
| 200 | Clark Equip wi | 63 | 61 | 63 |
| 200 | ClaudeNeonLt n wi | 8 | 6¾ | 7¾ |
| 100 | Claremont Inv | 13 | 13 | 13 |
| 400 | Com Cred A | 50 | 50 | 50 |
| 81400 | Con Gas rts wi | 7½ | 6¾ | 7 |
| 700 | Cont Shares pf wi | 102 | 100½ | 100½ |
| 300 | Coty rts wi | | | 1 |
| 100 | Curt Capr | 10½ | 10¼ | 10½ |
| 600 | East Util As conv | 17½ | 17 | 17½ |
| 400 | Elec Pwr Asso | 53½ | 53 | 53 |
| 200 | Do Pr wi | 95 | 95 | 95 |
| 200 | Food Prod | 13½ | 13½ | 13½ |
| 200 | Gilvan | 21¼ | 20¼ | 21¼ |
| 100 | Hutto Eng | 23 | 23 | 23 |
| 400 | Imp Eagle | 1¼ | 1¼ | 1¼ |
| 800 | Indus Banc Chain | 17½ | 17¼ | 17¼ |
| 100 | Intl Cont Pwr A | 28 | 28 | 28 |
| 100 | Intl Util Bkrs war | 14 | 14 | 14 |
| 2500 | Jenkins Tel | 10 | 9¾ | 10 |
| 7300 | Kane Stores | 33¼ | 28¼ | 33 |
| 1400 | Kinner Air | 2¼ | 2 | 2 |
| 600 | Do war | ¾ | ¾ | ¾ |
| 400 | Lincoln Air | 9¼ | 8 | 9 |
| 7200 | Macy rts wi | 4¾ | 4½ | 4¾ |
| 100 | MacFadden Pubs | 38 | 38 | 38 |
| 100 | Do pfd | 53¾ | 53¾ | 53¾ |
| 100 | Maple Prod A | 14¾ | 14¾ | 14¾ |
| 200 | Marvin Radio wi | 10 | 9¾ | 9¾ |
| 2800 | Merlin Prod | 2¾ | 2 | 2 |
| 100 | Moth Uts | 26¼ | 26¼ | 26¼ |
| 100 | Nat Amer Co | 22¾ | 22¾ | 22¾ |
| 200 | Nat Copper | 4¾ | 4¾ | 4¾ |
| 1200 | Pet Conversion | 14¾ | 13¾ | 13¾ |
| 200 | Picturetone A | 11¾ | 11¾ | 11¾ |
| 200 | Sharpe&Dohme wi | 65 | 65 | 65 |
| 400 | Do wi | 28¾ | 28 | 28¾ |
| 700 | Shell Oil pfd | 103¼ | 103¼ | 103¼ |
| 100 | Swed Ball Brg | 68¼ | 68¼ | 68¼ |
| 300 | Trent Process | 1¾ | 1¾ | 1¾ |
| 300 | Union Cigar | 4¼ | 4¼ | 4¼ |
| 100 | U S Brit Intl A | 34 | 34 | 34 |
| 500 | U S Com Air A | 17¼ | 17¼ | 17¼ |
| 100 | Warner Air n wi | 30¼ | 30¼ | 30¼ |

BANKS.

| | | | | |
|---|---|---|---|---|
| 10 | Bank Amer N A | 226 | 226 | 226 |
| 40 | Chase Nat Bank | 221 | 220 | 220 |

INSURANCE COMPANIES.

| | | | | |
|---|---|---|---|---|
| 100 | Seaboard Fire | 19½ | 19½ | 19½ |

Total sales, 156,980 shares.

## RAILROAD EARNINGS

| St. Paul: | 1929 | 1928 |
|---|---|---|
| June gross | $14,583,155 | $14,131,518 |
| Net open. inc. | 2,089,496 | 1,510,839 |
| 6 mos. gross | 80,882,134 | 79,384,200 |
| Net oper. inc | 10,627,584 | 11,770,176 |
| Delaware-Hudson: | | |
| June gross | 3,476,283 | 4,059,133 |
| Net oper. income | 113,727 | 315,671 |
| 6 mos. gross | 20,102,604 | 18,941,614 |
| Net oper. income | 3,352,586 | 2,628,071 |
| Southern Railway: | | |
| June gross | 12,714,429 | 11,432,179 |
| Net oper. income | 1,178,819 | 2,008,807 |
| 6 mos. gross | 71,885,460 | 70,430,527 |
| Net oper. income | 15,915,615 | 13,098,451 |

## BOSTON MINING STOCKS

BOSTON, July 27.—(AP.)—

| Sales | Stock | High | Low | Last |
|---|---|---|---|---|
| 150 | Arizona Coal | 2⅝ | 2⅝ | 2⅝ |
| 1270 | Copper Range | 21¾ | 21 | 21¾ |
| 140 | East Butte | 2¼ | 2¼ | 2¼ |
| 270 | Isle Royale | 21¼ | 21 | 21¼ |
| 75 | Mohawk Mining | 58 | 58 | 58 |
| 480 | North Butte | 7 | 6¾ | 7 |
| 100 | Old Dominion | 9¾ | 9¼ | 9¾ |
| 4215 | Quincy Mining | 45¾ | 42¼ | 44¼ |
| 480 | St. Mary's Land | 37¾ | 36 | 37¼ |
| 100 | Utah Apex | 3¾ | 3¾ | 3¾ |
| 1000 | Utah Metals | 1¼ | 1¼ | 1¼ |

## GETS HERO'S MEDAL

Photo by Pittsburgh Sun-Telegraph

CHARLES E. MILLER — E. W. JUDY

Vice President Judy, Duquesne Light Company, presenting an Insull medal to Miller, 43, 503 Wall street, Pitcairn. While watching the balloon races at Bettis Field, May 30, 1928, Raymond Rush, Wilkinsburg, was struck by lightning and apparently killed. Miller's resuscitation saved life.

# POWER MERGER HEARING ENDS IN CLASH

## Ex-Mayor Magee and Counsel For Firms Battle Over Refusal to Present Data

Former Mayor William A. Magee, appearing as counsel for a dozen industrial consumers, clashed yesterday with Attorney Berne Evans, of Harrisburg, at a hearing before Public Service Commissioner Samuel Walker on the proposed merger of the Pennsylvania Power Company, the Peoples Power Company and the Harmony Electric Company.

An indefinite adjournment was taken when Attorneys Magee and C. A. Fagan, Jr., also representing the consumers, declared they had been refused essential data by the witnesses and would seek to have the commission compel them to give it.

C. S. McCalla and H. R. Bowie, both of Youngstown, and president and secretary-auditor, respectively, of the Pennsylvania company, which seeks to absorb the other two companies, testified that economy of cost and simplification of financing would result from the proposed merger of the companies. Attorneys Magee and Evans clashed when Evans told the former Mayor that he had no right to bring a complaint for the purpose of getting information with which to go into a hearing.

Magee declared the accounts of the three companies were not kept in a uniform way and said the hearing could not be resumed for another month unless the information needed should be given voluntarily. When questioned by Magee, McCalla admitted that five consumers had been notified recently that their rates were to be raised. McCalla said this was necessary to equalize rates over a territory including Beaver and Butler counties. He admitted that it had not been determined by any judicial body that the rates were discriminatory.

Opponents to the merger contend that it would give the combined company a roving commission to sell millions of dollars worth of securities to the public, unsupported by real values. The opponents also maintain that the merger would render the task of the Harmony consumers in fighting rate cases more difficult.

# Truscon Steel Net Income Increases

YOUNGSTOWN, O., July 27.—The Truscon Steel reports for the quarter ended June 30, net income of $1,003,494 after all charges and Federal taxes versus $266,411 in the preceding quarter and $785,143 in the 1928 quarter. Officers report sales are running one-third higher than year ago.

# Hard Usage Cause For New Money Turn Back

WASHINGTON, July 27.—Although in circulation only about two weeks, some of the new paper currency already is being turned into the Treasury Department for redemption as unfit for further circulation. The total is comparatively small, however, and officials see no reason for concern. It is said that some proportion of the currency always receives especially hard usage and that early return of the currency does not indicate that the new money is defective.

Officials expect that the new money will last longer than the large size paper, since it is expected that only one fold will be made in the bills.

# ALUMINUM CO. PLANS MILLION OUTLAY

## New Kensington Expansion Includes Improvements at Old Distillery, Brewery

NEW KENSINGTON, Pa., July 27.—Erection of a new machine shop on the site of the old Ninth street distillery property, purchase and rehabilitation of New Kensington Brewing Company property, and a large addition to the Arnold Tube Mill, representing $1,000,000 expenditure, were announced by the Aluminum Company of America through R. R. Stevenson, local works superintendent.

The machine shop will be brick and steel construction, 130x482, serviced by 50 cranes on the open working floor. Light tool equipment will be located on a mezzanine floor. It will provide modern facilities for the repairing of company equipment. Repair shops will also continue at Logans Ferry, New Kensington and Arnold plants. Specialty shops for cooking utensil and seal mills remain as heretofore.

The brewing company brick buildings are being improved for storage of patterns and materials for the adjoining machine shop.

Addition to the tube mills means construction of a building 155 by 425, extending the present tube mill southward, its construction will match the present building, sidewalls largely of glass, a crane running the full length and house tube drawing and heat-treating equipment, with inspection and packing facilities.

# POWER FIRM'S PLANT HUGE

NEW YORK, July 27.—Robert A. Fairbairn, a member of the executive and finance committees of the National Biscuit Company, will be elected president of the newly-formed Industrial Power Corporation, at the organization meeting of the board of directors of that company next week. Frederick H. Prince, the Boston banker and one of the organizers of Industrial Power announced.

Ground will be broken in Chicago in the very near future for the construction of the biggest low temperature distillation plant in the world, Mr. Prince said. The Industrial Power Corporation recently acquired property on both sides of the Chicago River, north of Thirty-fifth street, upon which the new plant will be built. The carbonizing plant will have an ultimate capacity of 45,000,000 cubic feet of gas daily.

The Industrial Power Corporation, through its subsidiary, the Produce Terminal Corporation, will take over the contracts of the latter company and will supply electric power to all of the plants of the central manufacturing district, as well as adjacent industrial districts. Gas and steam will also be supplied to the packing houses and cold storage plants.

# National Transport Quarterly Net Up

NEW YORK, July 27.—National Air Transport net profit was $137,767 for second quarter, after all operating charges including depreciation, but before Federal taxes vs. $135,626 in first quarter this year.

During June company carried 173,393 pounds of mail which was largest mail poundage on record. Total during first half of 1929 was 942,439 pounds vs. 820,047 in second half 1928, and 382,050 pounds in first half 1928.

# ERIE EARNINGS APPROACH RECORD

## Current Profits Indicate Road May Exceed 1926 Net of $6.72 on Common

NEW YORK, July 27.—With share earnings of $2.36 on 1,511,167 shares of common reported for the first six months of this year, against $1.01 a share last year, Erie's earnings for 1929 should exceed $6 on the common. They may approach or exceed the previous record high earnings of $6.72 a share on 1,124,819 shares of common in 1926. Only a drastic let down in steel operations and general business would mar this prospect.

In the last half of 1928 Erie showed gross revenues of $65,894,708, which was an increase of $6,812,873 over the results for the first half of the year. If the last six months of this year show as good a gross as the corresponding period of 1928, and the operating ratio is 74 per cent, the surplus after charges for the year will be around $10,916,000, equivalent to $3.53 a share on common.

### OPERATING RATIO DOWN

But this operating ratio assumed is the same as shown for the last half of 1928. In the first half of this year the operating ratio was 3.23 points under the same period of a year ago. If the current half shows a decrease of two points in the operating ratio this would add 87 cents a share to earnings, assuming the same volume of business as last year.

In the first six months this year the Erie Railroad showed the largest gross revenues and net operating income of any similar period in its history. There was a gain in gross over last year of 7.2 per cent and in net operating income of 31.3 per cent.

The high operations of steel plants in the road's territory were largely responsible for the marked improvement in gross earnings for the first half. Coal revenues showed a reversal of the trend in 1927 and 1928, and gained $953,315 over the first six months of 1928.

### SIX MONTHS' RESULTS

The following table gives important operating results for the first half of this year in comparison with a year ago:

| Operating revenues: | 1929 | Increase. |
|---|---|---|
| Merchandise | $39,245,943 | $2,776,814 |
| Coal | 13,445,744 | 958,316 |
| Passenger | 5,166,289 | *173,685 |
| Total | $63,377,769 | $4,295,934 |
| % mnt. way to gr. | 11.14 | *1.01 |
| % eqp. mnt. to gr. | 21.96 | *.15 |
| % transp. to gross. | 28.75 | *2.01 |
| Operating ratio | 76.58 | *3.23 |
| Net operating inc. | 10,480,797 | 2,503,261 |
| Dividend income | 1,090,102 | *499,991 |
| Oth. non.opr. inc. | 551,380 | *41,841 |
| Gross income | 12,125,279 | 1,961,429 |
| Fixed charges | 7,270,533 | *86,503 |
| Sur. after charges | 4,854,996 | 2,047,933 |

*Decrease.

Dividends from the Erie's coal properties are being accrued this year at the rate of $2,000,000 annually as against $3,000,000 last year. The steady decline in the coal dividends of the Erie since 1926 has affected the net income substantially. In 1926 coal dividends amounted to $5,600,000. They declined to about $4,000,000 in 1927 and last year they were $3,000,000. For the 25½ years ended with 1926 the average coal dividends were $3,222,080, with a record payment of $10,300,000 in 1922.

### SLACK TAKEN UP

The slack resulting from these lower dividends has been largely taken up by a reduction in operating expenses and the Erie is steadily nearing the time when it will not be dependent on its coal properties to make a good income showing.

A look backward will show what strides have been made in reducing operating expenses. It was predicted in these columns in November, 1927, that reduction of from 4 per cent to 5 per cent in Erie's operating ratio in the next two years was not too much to expect, assuming gross revenues of approximately $125,000,000 and wages and material costs constant. J. J. Bernet assumed the presidency of the Erie January 1, 1927, and that year was essentially a "cleanup" one, with abnormal chargeoffs and retirements.

### COSTS REDUCED

The following shows the gross revenues and operating ratios for the last three years:

| | 1928 | 1927 | 1926 |
|---|---|---|---|
| Gross revs. | $124,975 | 122,478 | 125,473 |
| Oper ratio | 76.3 | 81.8 | 79.0 |

Last year's was the lowest operating ratio since the war. It was nearly 3 points under the 1926 ratio and the number of revenue tons of freight carried was 49,046,173 against 46,680,845 in the learier year. Equipment maintenance in the latter part of 1926 was deferred pending the change of management; otherwise the operating ratio for that year would have been somewhat higher.

### WAGE INCREASES

This year the operating ratio will probably be between 74 and 75 per cent, which will be about 5 points under the 1926 ratio. But that does not tell the whole story. Substantial wage increases were granted in 1927 and 1928, amounting to about $1,500,000 annually and further advances given in May this year were at an annual rate of about $1,170,000. This makes a total wage advance since 1926, on an annual basis of about $2,670,000.

In other words, without these advances the operating ratio would now be running at about a 2 per cent lower rate than it is. Eliminating the wage advances it can be seen that Mr. Bernet, while he was president of the Erie, was able to make a reduction in operating expenses of between $6,000,000 and $7,000,000 annually.

## Gasoline and Naphtha

| | |
|---|---|
| Kerosene | 18c |
| Gasoline, motor | 17c |
| Gasoline, 68-70 degree | 20c |
| Ethyl gasoline | 30c |

# New Gypsum Unit Starts Output Monday

HAMMOND, Ind., July 27.—(AP)—Manufacturing operations will begin Monday in the new plant of the U. S. Gypsum Company. The factory, comprising 21 buildings covering 32 acres, has been under construction for 11 months. Five hundred men are to be employed at the start. The plant, situated on the ship canal at Indiana Harbor, will serve the entire middle west. Other factories of the company are located at Detroit, Boston and Philadelphia.

# P. R. R. INCOME AT RECORD

PHILADELPHIA, July 27.—Pennsylvania Railroad set a new high record for net operating income in the first half of 1929 at $65,318,909. This compares with $50,760,063 in first half of 1928, increase $14,558,846 and with $51,125,413 in first half of 1927, increase $14,193,496. Net operating income for June was $12,020,998, comparing with $10,203,032 in June, 1928, increase $1,817,966, and with $9,398,420 in June 1927, increase $2,622

# ROUND TABLE OF BUSINESS

## ARMSTRONG NET INCREASING STEADILY

### Earnings in 1929 Will Probably Beat Previous Record; Stock Increased

Earnings of the Armstrong Cork Company continue to run at excellent levels and there is now no doubt that income in 1929 will surpass the previous record year by a considerable margin.

While no official figures are available for the year to date, the company confining itself to the publication of an annual report, it is understood that earnings in the quarter ended June 30, were equal to, if not better than, those of the first three months to March 31. In the first quarter it is understood from exceptionally well-informed sources that earnings were equal to $1.80 a share on 1,124,032 shares of stock then outstanding. Since the end of March 80,288 shares of additional stock have been issued.

**BIG FIRST HALF**

On the basis of these estimates, Armstrong in the first half of the current year showed greater net earnings than for the entire year, 1928. Income last year totaled $3,931,964, equal to $3.50 a share on 1,124,032 shares of stock, compared with $3.34 a share in 1927, based on the same capitalization.

An important development in the affairs of Armstrong is its entry to the cork trading field, a development whose possibilities probably have not been fully recognized. The company in the future will engage in the buying and selling of cork, and activities in this field are expected to prove highly profitable. In the past Armstrong has purchased its cork in the open market, and market prices of cork have been unstable and subject to a wide range. Only the highest grade cork can be used in the company's products.

**CORK TRADING PROFITS**

The entrance into the cork trading field will enable the company to obtain its high-grade cork at stabilized price levels and, in addition, permit it to dispose of second-grade product which it cannot use in its own business. Interests in the trade state that cork trading is a very remunerative business.

Armstrong Cork stock is selling close to a record high on the Pittsburgh Stock Exchange. Stockholders have from time to time received valuable rights to purchase additional stock, the latest offering having been in March, when new stock was offered at $40 a share in the ratio of one share for each 14 held.

## Macy & Company Offers New Rights

NEW YORK, July 27.—(INS.)—R. H. Macy & Co. stockholders cut a $5,367,193 "melon" when they were offered rights to subscribe to additional common stock on the basis of one new share at $145 for every 15 shares now held.

Directors of the company, at their meeting, voted to offer the rights to holders of common stock of record August 7. The rights will expire on September 5.

## REPORT STEEL DEAL ON

SAN FRANCISCO, July 27.—The U. S. Steel Corporation has made an offer to Columbia Steel Corporation to exchange stock of the former company for assets of Columbia on the basis of $200 for U. S. Steel stock and $17 for Columbia stock, according to advices to the New York News Bureau. It is understood the offer has been accepted by a committee representing controlling interest of Columbia.

U. S. Steel will not acquire the Columbia stock but will issue a quantity of its own stock to the latter company which can be sold and the proceeds distributed pro rata to Columbia Steel stockholders.

Details on date of expiration of the offer and disposition of preferred stock and bonds of Columbia Steel Corporation have not yet been worked out.

NEW YORK, N. Y., July 27.—(INS.)—Myron C. Taylor, chairman of the Finance Committee of the United States Steel Corporation, when asked concerning reports of the corporation's plans to take over the Columbia Steel Company of San Francisco, made the following statement to International News Service.

"We have had conversations with the steel people from the Pacific coast regarding their properties concerning which we are making inquiries. We have signed no papers."

## *W. U. Spends Million Educating Employes*

More than $1,000,000 has been spent by the commercial department of the Western Union Telegraph Company in the past four years in training employes in telegraphic operation, maintenance and routine at that department's six schools, located at strategic points from coast to coast, according to an announcement. The major portion of this sum has been expended in teaching employes to operate and maintain the new Simplex automatic telegraph printer, by which telegrams are sent and received automatically.

## GLASS TRADE OUTLOOK FIRM

### Increases in Mirror and Bottle Demand Feature Present Stable Market

Production of and demand for plate glass are just about balancing one another, says the National Glass Budget. Both the jobbing business and the mirror industry are ordering plate glass in increased amounts, or to an extent that makes up for the falling off in business from the automobile trade.

During June, 1929, production of polished plate glass in all of the works in the United States totaled 12,278,002 square feet, according to figures compiled by P. A. Hughes, secretary of the Plate Glass Manufacturers of America. In June, 1928, production amounted to 11,354,299 square feet. There were 12,781,875 square feet manufactured in May of this year. Production during the first six months of the current year totaled 73,474,143 square feet. This compares with 64,261,633 square feet made in the first six months of 1928.

**LAMINATED DEMAND**

Increased interest in demand for laminated plate glass is apparent in industries manufacturing automobiles, airplanes and speed boats, as well as in instances where safety is desired, such as in banks, etc. Some very interesting cases have been reported where glass of this character prevented motorists from severe injury when serious accidents occurred. The resistance and the holding together qualities shown by laminated plate glass to forceful impacts and stresses are surprising. There is undoubtedly a promising future for this industry, the surface of which has just been scratched.

**WINDOW GLASS LAGS**

About the only thing that can be said concerning window glass is that the situation is no worse than heretofore. From the manufacturers' viewpoint the favorable features are that production is low and will likely be smaller before August draws to a close. This, along with the fact that stocks in the hands of the jobbers are gradually being reduced, furnish the foundation on which to build hopes for decided improvement in demand within the next few weeks.

The jobbing situation is not in as satisfactory a state in some sections of the country as is desirable. Lack of wise co-operation is said to be the cause. It is believed, however, that conditions will be righted and that a fair volume of business will be in evidence throughout the last third of the year.

**MIRROR BUSINESS PICKING UP**

There is a brighter outlook for the furniture business, which in turn will have a beneficial effect on the mirror business now showing improvement. A fad that is creating considerable demand for odd-shaped pieces of flat glass is that of completely covering the tops of dressers and other bedroom pieces with glass and placing underneath it doilies of fine quality. By this procedure the doilies are always held in perfect shape and do not soil.

Manufacturers of flint glass, including tableware and lighting glassware, are rather reticent about commenting on the situation prevailing in their respective branches. Factories are and will continue to operate, in most instances, up to the end of August at partial capacity. In some cases demand has been very good. While orders have not been large there have, however, been enough to make up a fair midsummer volume of business. Like in one or two other branches of the industry, the most unsatisfactory features are the prevailing low prices at which the glass is moved from the plants and the keen competition that is encountered.

**GOOD SEASON FOR BOTTLES**

The impression is gained from all reports that there is a well sustained demand for all kinds of glass bottles and containers. Fruit jars, ketchup bottles and other kinds used for packing and preserving are in the midst of their best season.

There is a better demand now for bottles used in the soft drink trade than during any of the past three or four seasons. With the late arrival of winter weather that is now customary, business should hold up for some time yet to come. Other branches of the industry are booking business in seasonable average.

Although prices are firmer than they were early in the year, they are not, however, at a place where a justifiable profit is derived by the manufacturers. So far as can be learned there has been but little change in production. It is believed that a capacity equal to a seasonable average is operating.

One bit of interesting news during the week was the official announcement of the Hazel-Atlas Glass Company, of Wheeling, W. Va., that a subsidiary firm had decided to build a factory in California.

## *Surplus Freight Cars at 211,165*

NEW YORK, July 27.—The car service division of the American Railway Association reports that on July 15 Class 1 railroads had 211,165 surplus freight cars in good repair and available for immediate service. The total is an increase of 6,857 cars compared with the number on July 8.

## *Robertson Sees Growth In Power Use*

By GEORGE H. SNYDER.

THE use of electrical appartus in manufacturing, in transportation, in agriculture, and in the home must inevitably increase as time goes on, in the opinion of Andrew W. Robertson, chairman of the board of the Westinghouse Electric and Manufacturing Company. Looking into the future from the pinnacle of one of the most strategic positions in the realm of electrical manufacturing, he foresees an ever-increasing activity and expanding prosperity for the electrical industry in the years that lie ahead.

"Many industries are now almost completely electrified, and the others will follow their lead," Mr. Robertson declares. "The attention now being given to the development of systems in which complete production processes can be carried on under automatic electrical control foreshadows the day when almost all industrial operations will be carried on with little manual effort more strenuous than the depression of a push-button.

"The use of power on the average by each workman at present employed is nearly 50 per cent greater than it was in 1914. This means that each workman is able to produce more marketable goods, increase his own income, and add more to the general prosperity of the country.

### *Railroad Electrification*

"THE need for added and more expeditious means of transportation is yearly giving increasing impetus to the trend toward railroad electrification, which, with its flexibility and economy of operation, provides a practical solution for the movement of traffic," continued Mr. Robertson.

"Electricity before long should be available to most agriculturists, bringing to the world's oldest industry the benefits of increased production and reduced costs that have attended its application to other industries. The farm, the last frontier of the electric industry, is rapidly being invaded. Distribution of power to rural areas will quite probably be linked to another form of progress—the illumination of highways. Well-lighted roads extending across the countryside not only will banish somewhat the hazards of night traveling, but will also bring within reach of the farmer the marvelous properties of electric power.

"While we may expect development and improvement in the generation, distribution and use of electricity to continue in all fields, the greatest development of the immediate future will probably take place in the home.

### *Domestic Power*

"THE copper wire can bring into the home, easily and cheaply, something which can be transformed at will into sunlight, heat, cold, or action, through the medium of numerous household devices—for this something there is no substitute.

"The modern home of the future will be sold fully equipped with electrical appliances, just as it is now sold with heating plant, windows, floors, bathrooms and lighting fixtures, and the housewife will no more think of going into a home deficient electrically than she would today into a home without plumbing. The industry is alert to meet this increasing dependence of our homes on electric service, and see that, so far as it is humanly possible, home appliances are reliable and properly qualified to perform the services they are intended to perform.

### *Efficiency of Industry*

"TECHNICALLY, the electric light and power companies have so enlarged and improved their facilities during the past decade that no relatively large improvement can be expected along this line immediately; but these improvements have greatly stimulated industrial progress and are probably largely responsible for the great industrial activity of the present day," Mr. Robertson pointed out.

"The magical development of the art of producing electric current is a story with which we are all familiar, as it happened within the lifetime of most of us. Sometimes, I think our very familiarity with this story destroys for us the glory and majesty with which it is surrounded. No other conquest of the forces of nature can compare with it. Here we have an energy which is beyond the reach of our senses—which we can neither see nor hear, nor touch—which is created in such a powerful form that it is death for us to ascertain its characteristics directly—and yet we cause it to fly along the wires with the speed of light—seven times around the world in the wink of an eye—and we deliver it to all points on the system—gentle, harmless, and ready to serve our customers as they may desire.

"The more we learn about the nature and habits of electricity, the higher loom the future prospects of the electrical industry."

## KELVINATOR CO. EARNINGS

DETROIT, July 27.—Earnings of the Kelvinator Corporation, for nine months ended June 30, are expected to approximate $1,250,000 after all charges, equal to 98 cents per share on the 1,281,820 shares of common stock outstanding. The company has made a remarkable showing in the past six months, and has more than made up the operating loss of $999,821 reported for the fiscal year ended September 30, 1928.

A net loss of $413,396 was reported for the first quarter of the current year, ended December 31, and net profit of $273,250 was reported for the second quarter, leaving a deficit for the six months operations of approximately $140,000. During the June quarter the company has broken all sales and production records, and according to officials of the company, the final quarter, to end September 30, will exceed by far any corresponding quarter in the history of the company.

Earnings for the quarter just ended are understood to have been $1,400,000 net, which would absorb the loss of $140,000 for the first six months, and leave net profit for the nine months of approximately $1,250,000 equal to 98 cents per share.

Earnings for the final quarter, with present production schedules, will probably be close to $1,000,000, bringing the total for the year to $2,250,000 equal to $1.76 per share. This would compare with the net loss for 1928 fiscal year of $999,821.

## BIG OUTPUT BY TRANS. OIL

Production of crude oil by Transcontinental Oil Company in the five months ended May 31 this year, totaled 3,501,516 barrels, and for the same period of 1928 was 1,906,457 barrels. The greater portion of this oil came from Yates pool in Pecos County, West Texas, where the company has conducted operations jointly with Mid-Kansas Oil and Gas Company, a subsidiary of Ohio Oil Company.

According to pro-ration test, with wells flowing open one hour, leases of the two companies combined in the pool had potential production of 2,499,927 barrels as of June 1. The actual amount of oil being produced daily by Mid-Kansas Oil and Gas Company, which is operating the leases, is approximately 47,500 barrels gross, from 108 producing wells. The bulk of the oil is being sold at 94 cents a barrel.

The corporation has withdrawn from oil and gas operations in California, the lands in which it held 50 per cent interest through stock ownership in Santa Barbara Oil Company having ceased to produce in commercial quantities.

In United States the corporation owns or has an interest in 240,036 acres, located in Louisiana, Texas, Oklahoma, West Virginia, Arkansas, Wyoming, Colorado, Alabama and New Mexico. In the last-named state it has 49,500 acres in Chaves and DeBaca counties.

In the distributing phase of its business, Transcontinental has 70 bulk stations and 81 service stations. It recently concluded contracts for purchase of two valuable corner properties in Ft. Worth, Tex.

## HIGH PRICES AID STEEL PROFITS

### Increase of 17 P. Ct. in Output Over Last First Half Due to Mechanization

By B. E. V. LUTY.

Earnings of the three largest independent steel companies have just been reported, while the Steel Corporation's report is due next Tuesday. The combined net earnings of the three independents increased 27 per cent from the first quarter to the second quarter, and 120 per cent from the first half of last year to the first half of this.

The three independents, with their proportion of the total steel ingot producing capacity of the country according to the last summary, are: Bethlehem Steel Company, 13.3 per cent; Youngstown Sheet and Tube Company, 5.6 per cent; Jones & Laughlin Steel Corporation, 5.1 per cent; total, 24.0 per cent. The Steel Corporation is rated at 39.6 per cent by actual figures, but it really should stand a little higher, as it has eliminated old equipment more than have the independents as a class.

**COMPARATIVE INCREASES**

The three companies varied materially in their percentage increases, Jones & Laughlin showing a larger increase from first to second quarter than the others, but a smaller increase comparing the half-years. As the purpose of this weekly review of the iron and steel industry is to consider the industry as a whole, the combined showing of approximately one-fourth of the steel-making trade is the important matter.

These earnings reports reflect the increased mechanization of the steel industry, by showing changes in net earnings much larger than the changes in tonnage output, and they also reflect changes in prices realized on shipments last year. As to this latter influence, in the first and second quarters of last year there was approximately the same tonnage of steel shipments, yet the earnings of these companies increased 41 per cent. This year there was an increase of 9 per cent in total steel ingot production from first to second quarter, but these companies had only 27 per cent increase in earnings. The chief explanation of that divergence is that in the first quarter of last year prices realized on shipments were poor, reflecting the low market level reached late in 1927, while for the second quarter realized prices improved. This year there may have been a slight increase in prices from first to second quarter, but there could not have been much.

Reflecting the increased overhead in steel making and the decreased "out of pocket" cost in making a ton of steel, due to mechanization, there was 17 per cent increase in steel production from the first half of last year to the first half of this year, but these steel companies had 120 per cent increase in net earnings. Part of that increase was of course due to higher realized prices and part was due to the mere increase in tonnage, but the major part of the increase was due to better distribution of general expense due to the larger tonnage. By the same token, when in future there are decreases in tonnage they will be reflected strongly in net earnings.

**DECREASE UNLOOKED FOR**

Prospects are plain that there will be no more than a few per cent decrease in steel tonnage this quarter as compared with second quarter, whereby earnings should run approximately the same for this quarter as for the second quarter.

Weekly estimates made in New York, of the precise rate at which the steel industry is operating were mentioned at the Bethlehem meeting this week and were criticized, it being stated that the only trustworthy criterion is the monthly report of steel ingot production issued by the American Iron and Steel Institute. It now appears that July production will show less decrease from the peak rate, reached in May, than was expected, perhaps less than 5 per cent. At the end of May the most sanguine in the steel trade merely expressed the view that production would hold up pretty well until the end of June.

**SUMMER DIP MISSING**

Certainly there is nothing approaching the usual summer dip in steel production. Any material decrease that may come is going to be more or less permanent. There is now no sign of any substantial decrease coming, but on the contrary there are various indications that steel tonnage will be high for several months. An analysis can be made covering several important lines of steel consumption. There are a couple of small decreases and indications of several small increases, comparing steel consumption in the two halves of this year.

The automobile industry has had no more than its usual seasonal decrease in production. The preliminary report of June production indicated a slightly larger dip than usual, but the official report since issued ran 6 per cent higher and put June production exactly in average relation, based on the experience of the last five years, with April and May. One may therefore conjecture that precedent will be followed for the second half of this year, which would mean 16⅔ per cent decrease. It may be estimated that the automobile industry took 23 per cent of the steel made in the first half of this year, hence the automobile decrease would represent 4 per cent of the steel. As to rail production, there is usually 6 to 8 per cent decrease, but on account of certain circumstances the decrease this year should not be taken at more than 5 per cent.

**FABRICATED LETTINGS**

Fabricated structural steel lettings the first half of this year totaled 1,936,500 net tons, making a new half-year record by 13 per cent, and shipments were 250,200 tons less than bookings, hence greater activity of the fabricating shops is to be expected. Freight cars on order July 1 by class I railroads were 39,638, against 12,671 on January 1, hence more freight car building is to be expected than the average in the first half of the year. Farm implement works are expected to run very well for at least three months.

## British Motor Merger Pends

LONDON, July 27.—The Daily Chronicle learns that the biggest merger in British motor car industry is now in progress of formation. It involves five large and two smaller companies with a capital of several millions sterling. Companies are located in Midland and Lancashire. Valuation of properties is being carried out prior to an issue of capital, object being to fight foreign competition and possibly production.

Car will be exclusively for export, conforming closely with modern American practice. Specifications will be six-cylinder engine, 24 horsepower and weight 2,500 pounds. Possibly there may be also a straight eight, closely following American models.

## *Wool Production In U. S. Increases*

WASHINGTON, July 27.—The amount of wool shorn in the United States in 1929 was 2,753,000 pounds greater than the amount shorn in 1928, according to preliminary estimate of the Department of Agriculture.

Total production for 1929 is estimated at 301,866,000 pounds, against 229,110,000 in 1928, and is the largest on record since 1894.

## GENERAL TRADE QUIET

Retail trade in most lines is seasonably quiet, although department store sales are somewhat better than a year ago at this time. Jobbers are transacting a fair volume of business with the exception of wearing apparel lines in which there is little activity at present. There is a fairly good demand for light hardware and some types of farm implements, although builders' hardware is not as active as usual. Lumber dealers report trade quiet, and building operations are at a lower rate than for several years. Groceries and provisions are in rather slow movement.

Industrial operations are holding up at an unusually high rate for this period of the year, with steel plants operating at close to capacity. The demand for plate glass has been very good, and while the window glass situation is still far from satisfactory, demand is showing some increase. The demand for radio equipment is at a higher rate than is usual during July, and manufacturers of electrical equipment are operating at a considerably higher rate than a year ago. Demand for sanitary and heating equipment is slightly stronger, although not up to a year ago. Crude oil production continues at a very high rate, with prices being maintained at last week's quotations.

There has been no change in the bituminous coal situation, demand showing little improvement and prices for Western Pennsylvania grades of run-of-mine coal are practically unchanged. Quotations per net ton are as follows: Steam coal, $1.25 to $1.75; coking coal, $1.50 to $1.75; gas coal, $1.65 to $1.75; steam slack, 80c to 90c, and gas slack, $1.00 to $1.10.

Collections, while somewhat better than last year, still average rather slow with jobbers.

## *Corn Products Co. Net for Half Up*

NEW YORK, July 27.—Corn Products Refining Company reports for five months ended June 30 net income of $6,866,255, after charges and federal taxes, against $6,026,054 in the first half 1928.


THE FINANCING OF
ALLEGHENY COUNTY MEMORIAL PARK
Pittsburgh's New Cemetery Beautiful
offers an investment opportunity that is unique in this city. Prices have doubled since lots were first put on the market. Indications are that they will make a like increase in next year.
Write or phone for descriptive literature.
Offices—Law and Finance Bldg.—Phone ATlantic 9847

Locate Your Offices
In the Heart of Pittsburgh's
Legal and Financial District
Law and Finance Building
Fourth Avenue and Cherry Way
ATlantic 3056
J. R. CRUTCHFIELD, Managing Director

The Largest—and Finest Arcade
STORE AND OFFICE Building in the United States
THOMAS J. BLAIR, Mgr.
JENKINS ARCADE BUILDING

Central Warehouse, Pittsburgh & Lake Erie Railroad Co.

386,000 Square Feet of Storage
Fireproof Construction Throughout
Automatic Sprinkler System
Lowest Insurance Rates
Lowest Storage Rates
Negotiable Receipts Issued
Trap Cars to All Railroads
Pool Cars Handled

DUQUESNE WAREHOUSE COMPANY
MERCHANDISE WAREHOUSES
PITTSBURGH: Duquesne Warehouse.
HARRISBURG: Keystone Warehouse.
ERIE: Fort Erie Warehouses and Docks.
CINCINNATI: Pan Handle Storage Warehouse.
On Tracks of Pennsylvania Railroad.
H. A. BIETENDUEFEL, Supt. PITTSBURGH, PA.

New Health Features at the
PITTSBURGH NATATORIUM
BURDICK BODY CULTURE
Weight reduction with the Burdick Trainer is reduction by the most natural and healthful methods. Try it!
540 DUQUESNE WAY NEAR SIXTH STREET

PHONE ATLANTIC 4328
HALL PRINTING COMPANY
W. L. HALL, Prop.
LOOSE LEAF PRINTING AND RULING A SPECIALTY
MODERN EQUIPMENT
4th Floor, Sun-Telegraph Bldg., Pittsburgh, Pa.

Marshall Elevators
PASSENGER AND FREIGHT
ALL SPEEDS AND CAPACITIES
Residence Elevators—Made in Pittsburgh

ALLEGHENY GARBAGE CO.

More Rope 107 Years—Still Here—1822-1929
ROPE —AND— TWINE
We have it—anything you want from a thread to a cable in any quantities.
MANILA SISAL
COTTON
ITALIAN AND JUTE
JOHN FLOCKER & CO., Inc.
955 LIBERTY AVENUE Pittsburgh, Pa.
Telephone ATlantic 5287

High Quality Tool Steels

VANADIUM-ALLOYS STEEL CO. LATROBE, PA.
COLONIAL STEEL CO. PITTSBURGH, PA.

AMERICAN REDUCTION CO.
1942 Forbes St. Tel. Grant 0503
Pittsburgh

# BOOSTERS CHEER PIRATES

SUN-TELEGRAPH SPORTS

BEST IN PITTSBURGH · SATURDAY, JULY 27, 1929 · THIRTEEN

## SPORT COMMENT

By HARRY KECK, Sports Editor

*Easy for France.*
*Davis Cup Secure.*
*Joe Dundee Through.*
*Will Not Fight Again.*
*Mandell to Be Welter.*
*Kremer Pirate Ace.*

### FRANK MORAN TO COLLECT PURSE

*(James J. Long, who has been ill, expects to be able to resume conducting this column in Monday's issue.)*

IT'S all over but the shouting so far as the retention of the Davis Cup by the French forces is concerned. With Bill Tilden succumbing to his old Nemesis, Henri Cochet, in straight sets and George M. Lott, Jr., bowing to Jean Borotra in the first two singles matches of the challenge round in Paris yesterday, the Gauls gained such a commanding lead that ultimate victory appears to be a mere matter of form.

Henri Cochet.

The French can lose the doubles contest to the young team of Wilmer Allison and John Van Ryn today and still feel reasonably sure of bagging the one more triumph necessary to clinch matters on Sunday, when the order of play in the singles will be reversed. And the possibility of the Americans winning the doubles is very much of a gamble. Indeed, as these lines are written, it would seem that France's chances of making a clean sweep of the cup play are quite roseate, as a result of the fine start made yesterday.

The American team found all other opposition fairly easy, but beating the great French aggregation has proved something else again. Uncle Sam's forces blanked Canada in the first round, winning all five matches; downed Japan, four matches to one, and then shut out Cuba and moved into the challenge round by overwhelming Germany, the European Zone champion. These hollow triumphs merely serve to emphasize the world mastery of the French hosts.

JOE DUNDEE, the erstwhile Baltimore Bearcat, who was stripped of his world welterweight title by losing on a foul to Jackie Fields in two rounds at Detroit Thursday night, is through with the ring. A few hours after the bout was over, I met Max Waxman, his manager, in the latter's hotel quarters in Detroit and asked him what his plans were for the future of the man who had beaten Pete Latzo for the title and knocked out Mickey Walker, among his other conquests, and he replied in no uncertain fashion:

**"Joe is through. He'll never fight again—at least not under my management. As soon as the shock of his defeat has worn off a bit I am going to advise him to hang up the gloves forever. I will not send him into the ring again and permit him to suffer serious injury. He came close to being killed tonight. His old affliction, a weak jaw, played him false and he was out on his feet from the first minute on against Fields. It is a miracle that he was not killed by the punishment meted out to him and his game stand against it.**

Sammy Mandell.

**"Joe fought on instinct alone, as anyone who knows anything about the sport could tell from the manner in which he crawled about the ring on his hands and knees each time he was knocked down and reeled about like a drunken sailor when he got back on his legs. He didn't know what he was doing and didn't realize what had happened until some time after he reached his dressing room. He was still 'out' when we got him back there and had to told what had occurred.**

**"Dundee is well fixed financially and doesn't have to worry about his future, and I would be the last man to send him back to be slaughtered by the ambitious youngsters. He thought he could beat Fields, and so did I, and we planned for one more fight for a big purse after this one But it is not to be. The Fields fight convinced me that Joe is through. He has had his fling with the title and will bid adieu to the sport. His brother, Vince, will carry on the family name as a boxer. He already has boxed Fields two 10-round bouts on the Coast, and I would like to send him against Jackie now. Stranger things have happened than he should beat the man who took the title from his big brother."**

A NEW figure looms in the welterweight division in the person of Sammy Mandell, the lightweight champion. Sammy issued a challenge to the winner of the Detroit battle and it is not unlikely that when he meets Tony Canzoneri, the former featherweight champion, in their 10-round title bout at Chicago next Friday night he will be making his last stand in the 135-pound division. He has been finding it increasingly difficult to make the weight of the class, and, win or lose, will move on into the heavier brigade, where he should enliven the competition with Fields, the new champion, and Jimmy McLarnin, two other former lightweight stars, to play around with.

Ray Kremer.

*ALTHOUGH the work of the Pirates has not been as good as might be desired since their return from the Eastern trip early this week, they do not give any real signs of cracking under the strain of the hot fight for the pennant with the Chicago Cubs, and they figure to bolster up their play with the return soon of Capt. Pie Traynor at third base and Burleigh Grimes on the mound. Meanwhile, a gratifying feature is the fine pitching of Ray Kremer, the veteran, who has been springing a real comeback to his best form just when it is most needed. It is no exaggeration that Kremer's pitching has been the most consistent in either league during the last month and he ranks with Grimes as an ace of the staff.*

THESE be parlous days for the ring champions. Three of them were beaten in two successive nights this week, but only one of them, Dundee, lost his title. Andre Routis, the mideast featherweight champion, was stopped in two rounds by Al Singer and Mushy Callahan, the junior-welterweight ruler, dropped a 10-round decision to Jack (Kid) Berg, the English mauler, in non-title bouts on the same card in Brooklyn.

**With the exception of Sammy Mandell, the lightweight king, and Tommy Loughran, the light-heavyweight boss, both clever, lighthitting boxers, there is not an outstanding champion on the list. Even Fields has yet to prove himself. He won decisively over Dundee, but more because Dundee was so bad than because he himself was so good.**

FROM California comes the news that Frank Moran, former North Side heavyweight contender, is about to come into upwards of $40,000 which he long ago gave up hope of ever collecting. It represents his purse for his 20-round bout with Jack Johnson, then heavyweight champion, in Paris just before the World War. Johnson was paid off before the battle, but Moran's end was tied up by a moratorium declared by the French government. With interest it now

(Continued on Page Fourteen)

## FRENCH HOPE TO END CUP DUEL TODAY

### BULLETIN.

**ROLAND GARROS STADIUM, PARIS, July 27.—Wilmer Allison and John Van Ryn kept America in the running for the Davis Cup by defeating Henri Cochet and Jean Borotra, of France, in the challenge round doubles match here today. The Americans won in straight sets, 6-1, 8-6, 6-4.**

PARIS, July 26.—(AP.)—America's bid to regain the Davis cup, symbol of world tennis supremacy, broke down yesterday before the perfect defenses of France.

Superb in his execution of every stroke, the French master, Henri Cochet, whipped Big Bill Tilden, fading American ace, in straight sets. Jean Borotra, veteran from the Basque, beat the young Chicagoan, George Lott, with the loss of but one set in the opening singles matches of the challenge round. With the doubles scheduled for today and another pair of singles tomorrow, France needs but one more victory to retain the famous cup for another year.

That one victory should be anything but hard to get on the basis of yesterday's play. Opening America's challenge this afternoon, the best the 22-year-old Lott could do was to keep Borotra from bounding and bouncing as much as he is wont to do. He could not keep him from winning with scores of 6-1, 2-6, 6-4, 7-5, in the Frenchman's favor.

**TILDEN CRUSHED**

In the second match, Cochet, the world champion, played with all the ease and accuracy of a true artist inspired to his best efforts and gave the once invincible Tilden the worst beating America's master of the racquet ever has suffered in international play. Cochet won with the loss of only half a dozen games. The scores were 6-3, 6-1, 6-2.

If Cochet can even approach tomorrow the unsurpassable form he had yesterday, then France need have no fears for her hold upon the Davis cup.

Cochet and Jean Borotra will represent France against Wilmer Allison and John Van Ryn in the doubles today. This was announced by French tennis authorities last night.

Selection of Cochet and Borotra to play the doubles indicated that France was determined to clinch the series today if possible. The French have Jacques Brugnon and Christian Boussus available for doubles

(Continued on Page Fourteen)

## Major Leagues

**GAMES TODAY.**

**NATIONAL LEAGUE.**

BOSTON AT PITTSBURGH (2) 1:45 and 3:30.
Brooklyn at Cincinnati.
New York at St. Louis.
Philadelphia at Chicago (2).

**AMERICAN LEAGUE.**

Cleveland at Washington.
Chicago at Philadelphia.
St. Louis at New York.
Detroit at Boston.

**STANDING OF THE CLUBS.**

**NATIONAL LEAGUE.**

| | W. | L. | Pct. | —Today— W. | L. |
|---|---|---|---|---|---|
| Chicago | 57 | 30 | .655 | *.663 | *.540 |
| PITTSBURGH | 57 | 32 | .640 | *.648 | *.526 |
| New York | 51 | 44 | .537 | .542 | .531 |
| St. Louis | 47 | 44 | .511 | .516 | .505 |
| Brooklyn | 41 | 49 | .456 | *.467 | *.446 |
| Boston | 39 | 55 | .415 | *.427 | *.406 |
| Philadelphia | 36 | 54 | .400 | *.416 | *.394 |
| Cincinnati | 36 | 55 | .396 | *.409 | *.387 |

*Win two, lose two. Split even—Chicago, .652; Pittsburgh, .637; Brooklyn, .431; Boston, .417; Philadelphia, .402; Cincinnati, .398.

**AMERICAN LEAGUE.**

| | W. | L. | Pct. | —Today— W. | L. |
|---|---|---|---|---|---|
| Philadelphia | 69 | 25 | .734 | .737 | .726 |
| New York | 56 | 33 | .629 | .634 | .622 |
| St. Louis | 52 | 41 | .559 | .564 | .553 |
| Cleveland | 47 | 46 | .505 | .511 | .500 |
| Detroit | 46 | 47 | .495 | .500 | .489 |
| Washington | 35 | 54 | .393 | .400 | .389 |
| Chicago | 37 | 58 | .389 | .395 | .385 |
| Boston | 27 | 65 | .293 | .301 | .290 |

**RESULTS YESTERDAY.**

**NATIONAL LEAGUE.**

| | | |
|---|---|---|
| PITTSBURGH | 9—Boston | 8 |
| St. Louis | 4—New York | 3 |
| Chicago | 13—Philadelphia | 10 |
| Cincinnati | 4—Brooklyn | 1 |

**AMERICAN LEAGUE.**

| | | |
|---|---|---|
| New York | 9—St. Louis | 1 |
| Philadelphia | 3—Chicago | 1 |
| Cleveland | 4—Washington | 2 |
| Detroit | 4—Boston | 1 |

**GAMES TOMORROW.**

**NATIONAL LEAGUE.**

Brooklyn at Cincinnati (2).
New York at St. Louis.
Philadelphia at Chicago.

**AMERICAN LEAGUE.**

Cleveland at Washington.
St. Louis at New York.
Detroit at Boston.
Others not scheduled.

## Believe It Or Not By RIPLEY

(On request, Robert L. Ripley will send proofs and details of anything depicted by him in these cartoons.)

A BASEBALL TEAM CAN MAKE ONE DOUBLE, 2 SINGLES, 3 TRIPLES, AND STEAL 2 BASES — ALL IN ONE INNING — WITHOUT SCORING A RUN!
HOW?
FOR CORRECT SOLUTIONS, AUTOGRAPHED COPY OF MY BOOK (FOR ANSWERS RECEIVED BY AUGUST 1ST)
CLEVELAND ONCE SCORED 132 RUNS IN 5 INNINGS May 17, 1870
THE ALBATROSS CAN FLY ALL DAY WITHOUT FLAPPING ITS WINGS
CAPT. JOSHUA SLOCUM SAILED ALONE AROUND THE WORLD IN A BOAT 36 FT. LONG. 1895-6
SPRAY
The ROCK of GIBRALTAR IS NOT ROCK AND IT IS NOT STRONG! (IT IS MADE OF CHALK) 7-27
© 1929, King Features Syndicate, Inc., Great Britain rights reserved.

MONDAY—THE SUN IS NEAREST THE EARTH IN WINTER.

## PROFIO A GAIN STOPPED BY RANDALL

Tiger Joe Randall, dynamic little negro boxer, of Elizabeth, has the Indian sign on Dominick Profio, Red Mason's hard-hitting welterweight from Cecil. This he demonstrated to a king's taste last night at Jimmy McGirr's first open-air show of the season at Cycler park, McKeesport when he opened a barrage of rights and lefts on Profio's chin in the third round which finally resulted in the stopping of the bout by Referee Al Grayber.

Profio was hanging helpless on the ropes, his face smeared with blood when Grayber waved Randall to his corner, the winner for the second time on a knockout over a fighter who not so long ago was looked upon as a ringman destined to get somewhere.

**SECOND IN ROW**

Last night's knockout triumph by Randall was his second successive victory by the kayo route over Profio, Randall having turned the trick at the Palisades in McKesport last winter, and incidentally, that knockout also occurred in the third round.

Shortly after the bout opened, Randall, dancing around with his left extended, stopped long enough to send home a right to the chin which had Profio groggy. Another

(Continued on Page Fifteen)

## Michigan Ring Board Suspends Dundee

DETROIT, July 27.—(AP.)—Joe Dundee, of Baltimore, who lost his welterweight championship to Jackie Fields here Thursday night on a foul, was suspended yesterday by the Michigan Athletic Board in control.

The suspension, which was made indefinite, is effective in 22 states. Dundee will lose nothing financially by the board's action, however. He collected $50,000, the full amount of his purse, before entering the ring last night.

The gate at last night's fight totaled $102,012, and was the largest ever collected for a welterweight championship match. Fields' share for the evening's work was not announced.

## JACOBS PLAYS FOR TITLE

WHITE SULPHUR SPRINGS, W. Va., July 27. — (AP.) — Eddie Jacobs, left-handed tennis star of the University of Pittsburgh and Baltimore, and Bruce Barnes, University of Texas star, meet here today in the final game of the West Virginia open tennis championship.

Miss Josephine Dunham, Washington, D. C., and Mrs. DeLoyd Thompson, Washington, Pa., will play for the women's singles title.

## JOHNNY EVERS HAS BRAVES HUSTLING

Those Braves are tough hombres for the Pirates and Cubs. They almost achieved their bold ambition in the opening game and there are strong indications that they will be out there to do battle in a big way this afternoon.

"All contenders look alike to us, and it is our intention to use our best pitchers against all of them," said Acting Manager Johnny Evers yesterday. "We intend to start with Brandt and then follow up in the doubleheaders with Smith and Selbold. We have a doubleheader with the Cubs next week and it is the idea to start with the same two good pitchers in that game. Our slogan is to hustle against everybody."

**STILL HAS FIRE**

Johnny has put on a few years since he played himself, but he seems to have more fire than ever. Moreover, he is still active physically and if you don't think so, just take a peek at the box score Monday after the Braves have finished up with the Dennison, O., club in an exhibition game. It is the intention of Evers and Hank Gowdy to take part in this contest, and that should be some treat for the fans of the Ohio city. Evers recently played in a 10-inning game at Portland with the Pacific Coast league club.

(Continued on Page Fifteen)

## Stribling Jailed For Reckless Flying

TULSA, Okla., July 27.—(AP.)—The Tulsa jail house was hostelry for a time yesterday for W. L. (Young) Stribling, Georgia heavyweight boxer, here for a fight Monday night, and Johnny Husong, Wichita, Kan., boxing promotor.

Stribling was charged with reckless flying and disturbance of the peace with a siren on his airplane and Husong was booked for speeding with his automobile.

Newspapermen, peering around cautiously in jail shadows for possible publicity men, found bona fide informations against the two, sworn by Dan Patton, mayor of Tulsa.

The information charged Stribling "in reckless manner and abandon against the peace and dignity of the people of Tulsa," was flying over the aforesaid municipality, and was "blowing his siren and carrying on." Husong was charged with driving 45 miles and hour through the business district.

## *Petrolle Victor Over Goodrich*

DULUTH, Minn., July 27.—(AP.)—Billy Petrolle, Duluth lightweight, scored an easy victory over Jimmy Goodrich, Buffalo, former champion, in a slow and uninteresting 10-round bout here last night.

Petrolle won eight of the 10 rounds, with two even, according to newspaper decision. He was the aggressor throughout. Petrolle was outweighed by seven pounds.

## BRAME, FRENCH TO OPPOSE BRAVES

**Today's Lineup**

| BRAVES | PIRATES |
|---|---|
| Richbourg, rf | Adams, 2b |
| Maranville, ss | L. Waner, cf |
| Sisler, 1b | Brickell, rf |
| Harper, lf | Comorosky, lf |
| Bell, 3b | Bartell, ss |
| Welsh, cf | Clarke, 3b |
| Maguire, 2b | Sheely, 1b |
| Spohrer, c | Hargreaves, c |
| Seibold and Smith, p | Brame, French or Fussell, p |

First game starts at 1:45.

By CHARLES J. DOYLE

Boosting the Pirates for boosting Pittsburgh will be in order this afternoon at Forbes Field, when the Bush whackers take on the dangerous Braves in a doubleheader. Perhaps the home boys will need all the boosting they can get, in view of their sizable hospital list, which was increased yesterday afternoon after Paul Waner and George Grantham met head-on in a big collision in short rightfield.

Optimistic reports emanated from the homes of the two injured stars this morning and last night. Grantham appeared to be hurt the worse of the two, as it seemed to require more time to revive him, but later at his home George said he was feeling quite well and might possibly swing into action today. His internal workings were badly shaken up.

**PAUL BRUISES LEG**

Brother Paul came out of the smashup with a very sore and bruised left leg. Hot and cold packs were applied to the injured parts last night, the rightfielder having a keen desire to remain in the lineup. However, it was doubtful whether he would be able to take his place in the battle-front.

Capt. Traynor and Burleigh Grimes have been on the shelf for some time, so that everybody holding Pirate sentiments is hopeful that the latest casualties are not of a serious nature.

Grantham and P. Waner were concentrated on grabbing Jimmy Welsh's short fly in the eighth inning when they collided. Two runners were on the sacks at the time, and the Braves were getting close to the Buccaneer run total, so that the two athletes were ready to risk injury to make a catch. The ball hit Grantham's glove as the big impact took place. The rocket fell away as the players reeled. Brother Paul, however, was able to return the sphere to the infield before he went down for a long count.

**BRAME'S HIT WINS**

The Freebooters won the hard-fought contest in the ninth inning after two were out. A whistling homer over the leftfield wall by Recruit Stuart Clarke with L. Waner on base tied up the fight, and Ervin Brame won it later when, pinch-hitting for Jess Petty, he singled to center with the bases

(Continued on Page Fifteen)

*A Thriller!*

**YESTERDAY'S SCORE**

| BOSTON. | AB. | R. | H. | O. | A. | E. |
|---|---|---|---|---|---|---|
| Richbourg, rf | 4 | 3 | 2 | 4 | 0 | 0 |
| Maranville, ss | 3 | 2 | 1 | 1 | 3 | 0 |
| Sisler, 1b | 4 | 0 | 3 | 7 | 1 | 0 |
| Harper, lf | 2 | 0 | 1 | 3 | 0 | 0 |
| Dugan, lf | 0 | 0 | 0 | 0 | 0 | 0 |
| Bell, 3b | 5 | 1 | 0 | 1 | 1 | 0 |
| Welsh, cf | 4 | 0 | 1 | 3 | 0 | 0 |
| Maguire, 2b | 4 | 0 | 0 | 3 | 2 | 0 |
| Spohrer, c | 4 | 1 | 1 | 3 | 0 | 0 |
| Brandt, p | 3 | 1 | 0 | 0 | 3 | 0 |
| R. Smith, p | 0 | 0 | 0 | 1 | 1 | 0 |
| Totals | 33 | 8 | 9*26 | 11 | 0 | |

| PITTSBURGH. | AB. | R. | H. | O. | A. | E. |
|---|---|---|---|---|---|---|
| Adams, 2b | 4 | 1 | 0 | 1 | 1 | 1 |
| L. Waner, cf | 4 | 2 | 2 | 1 | 0 | 0 |
| P. Waner, rf | 3 | 0 | 1 | 2 | 0 | 0 |
| Clarke, 3b | 1 | 1 | 1 | 0 | 1 | 0 |
| Comorosky, lf | 2 | 2 | 2 | 1 | 1 | 0 |
| Grantham, 2b | 2 | 1 | 1 | 3 | 3 | 0 |
| Brickell, rf | 0 | 0 | 0 | 0 | 0 | 0 |
| †Flagstead | 0 | 1 | 0 | 0 | 0 | 0 |
| Bartell, ss | 5 | 0 | 0 | 2 | 8 | 0 |
| Sheely, 1b | 5 | 0 | 1 | 12 | 2 | 0 |
| Hargreaves, c | 4 | 0 | 0 | 5 | 0 | 0 |
| Kremer, p | 4 | 1 | 1 | 1 | 0 | 0 |
| Swetonic, p | 0 | 0 | 0 | 0 | 0 | 0 |
| Petty, p | 0 | 0 | 0 | 0 | 0 | 0 |
| ‡Brame | 1 | 0 | 1 | 0 | 0 | 0 |
| Totals | 35 | 9 | 10 | 27 | 16 | 1 |

*Two out when winning run scored.
†Flagstead batted for Brickell in ninth.
‡Brame batted for Petty in ninth.

| | | | | | | | | | |
|---|---|---|---|---|---|---|---|---|---|
| Boston | 0 | 0 | 2 | 0 | 0 | 0 | 3 | 3 | —8 |
| Pittsburgh | 0 | 1 | 1 | 0 | 0 | 4 | 0 | 3 | —9 |

Earned runs—Boston, 6; Pittsburgh, 9.
Two-base hits—Comorosky, 2; Richbourg, Sisler, Kremer, P. Waner, Welsh.
Three-base hit—Richbourg.
Home runs—Grantham, Clarke.
Runs batted in—By Maranville, 2; Sisler, Bell, Welsh, 2; Richbourg, Dugan, Sheely, P. Waner, Grantham, 4; Clarke, 2; Brame.
Double plays—Grantham to Bartell to Sheely.
First base on balls—Off Kremer, 5 (Brandt, Sisler, Harper 2, Maranville); off Brandt, 1 (Comorosky, 3; Grantham, 2; Adams, L. Waner); off Smith, 2 (Flagstead, Hargreaves).
Hits—Off Brandt, 9 hits and 8 runs in 8 innings (3 faced him in ninth); off R. Smith, 1 hit and 1 run in 2/3 inning; off Kremer, 7 hits and 7 runs (6 earned) in 8 1/3 innings; off Swetonic, 2 hits and 1 run (not earned) in two innings (2 faced him); off Petty, none in 2/3 inning.
Hit with pitched ball—By Kremer, 1 (Richbourg).
First base on error—Boston, 1.
Sacrifice flies—Maranville, Dugan.
Left on bases—Boston, 6; Pittsburgh, 10.
Struck out—By Kremer, 4 (Harper, Welsh, Spohrer, Sisler).
Winning pitcher—Petty.
Umpires—Reardon, Moran and McLaughlin.

# BRUINS MAINTAIN LEAD OVER PIRATES

## WELLS PITCHES YANKEES TO 9-0 WIN

By Associated Press.

Donie Bush, fiery little leader of the Pittsburgh Pirates, is having a lot of luck these days but it's all bad.

A formidable hospital list has so crippled the Corsairs in recent weeks that it will take all Donie's skill to jockey his lineup around so that the Pirates remain within hailing distance of the Chicago Cubs, current pace-setters in the National League.

The Pirates sailed along in serene fashion until Pie Traynor was hurt in Philadelphia. Then Burleigh Grimes, ace of the pitching staff, suffered a dislocated thumb, George Grantham bobbed up with a lame shoulder and in yesterday's battle with the Boston Braves Grantham and Paul Waner collided as both chased a short fly and were so badly shaken up they had to retire from the game. The collision did Grantham's shoulder no good and Paul suffered a bruised leg and arm that may keep him out of the lineup for several days.

**WIN WITH RALLY**

Notwithstanding the loss of two of their most effective batters, the Pirates rallied in the ninth to nose out the Braves in a knockdown and drag-out battle, 9 to 8. The Braves had scored three runs in their half of the last frame, but the Corsairs tied up the game on Clarke's homer and scored the winning run on a single by pinch hitter Ervin Brame.

The Cubs maintained their one-game lead over Pittsburgh by trouncing the Phillies, 13 to 10 in a game in which 35 safe hits were scored, 17 for the Phils and 18 for the Cubs. The Phils scored seven runs in the first two innings, four of them coming over on Chuck Klein's thirty-first homer in the second inning with the bases loaded. But the Phils couldn't hold this lead, the league leaders clustering 11 hits for as many runs in the third and fourth innings. Cliff Heathcote, subbing for the injured Cuyler, got five hits in as many times at bat.

**CARDS WIN FOURTH**

Showing a further return to form, the St. Louis Cardinals downed the New York Giants for their fourth straight victory, 4 to 3, and advanced to within two and a half games of third place.

Jakie May let the Brooklyn Dodgers down with six hits, and Cincinnati trotted off with a 4-to-1 triumph. The Reds bunched hits off McWeeny in the third to score three runs, enough to win the game as it afterwards proved.

In the American League, the Philadelphia Athletics retained their 10½-game lead over the Yankees by downing Chicago 3 to 1. Howard Ehmke let the Sox down with four hits. Ted Lyons was touched for two runs in the first inning, but allowed only one hit—a home run by Jimmy Dykes—after the third inning.

**WELLS BLANKS BROWNS**

Behind Ed Wells' fine pitching, the Yankees pounded Sammy Gray and Stewart for 11 hits and a 9-0 shutout. Lou Gehrig hit his twenty-fourth homer, and Bill Dickey drove out two.

Walter Miller was too much for Senator batsmen, and Cleveland beat Washington 4 to 2. The Indians scored two runs in the first inning and drove Sad Sam Jones out of the box with another in the second inning.

Behind steady pitching by Owen Carroll, Detroit beat the Boston Red Sox 4 to 1. Harry Heilmann got a double and a home run to lead the Tigers' 11-hit offensive against Milt Gaston. Carroll allowed only seven hits and never was in danger.

### Major League Scoring Table

| TEAMS | Sunday | Monday | Tuesday | Wednesday | Thursday | Friday | Saturday | Totals |
|---|---|---|---|---|---|---|---|---|
| **NATIONAL LEAGUE** | | | | | | | | |
| Chicago | 1 | 2 | 2 | 8 | 13 | | | 32 |
| PITTSBURGH | 5 | 13 | 7 | 4 | 9 | | 9 | 38 |
| New York | 3 | 0 | 7 | 5 | 3 | | | 18 |
| St. Louis | 3 | 8 | 6 | 10 | 4 | | | 33 |
| Brooklyn | 3 | 3 | 10 | 7 | 1 | | | 23 |
| Philadelphia | 5 | 2 | 4 | 3 | 10 | | | 24 |
| Boston | 8 | 11 | 5 | 2 | 8 | | | 34 |
| Cincinnati | 8 | 9 | 3 | 14 | 4 | | | 38 |
| **AMERICAN LEAGUE** | | | | | | | | |
| Philadelphia | 10 | 17 | 5 | 21 | 3 | | | 46 |
| New York | 4 | 7 | 7 | | 9 | | | 27 |
| St. Louis | 8 | 11 | 7 | | 9 | | | 28 |
| Cleveland | 6 | 10 | 7 | 5 | 4 | | | 26 |
| Detroit | 7 | 5 | 5 | | 4 | | | 21 |
| Washington | 5 | 2 | 3 | 1 | 2 | | | 13 |
| Chicago | 10 | 3 | 2 | 3 | 1 | | | 19 |
| Boston | 0 | 4 | 9 | | 1 | | | 14 |

### Sande to Ride Reigh Count Today

CHICAGO, July 27. — (AP.) — America's most popular jockey and the country's leading thoroughbred today were to be on display at Arlington Park.

Reigh Count, Mr. and Mrs. John D. Hertz' great colt, was to make his farewell appearance under silks with Earl Sande, ranked as the country's premier rider before he became an owner-trainer, in the saddle.

## SPORT COMMENT

By HARRY KECK, Sports Editor

(Continued from Page Thirteen)

figures up to the above-mentioned sum. Frequent efforts to collect the purse have failed, but Moran has been informed he can pick it up now and is planning a trip to Paris for that purpose.

Frank can use the money. He is a boxing commission deputy in California, where he now makes his home, and is married and has two children.

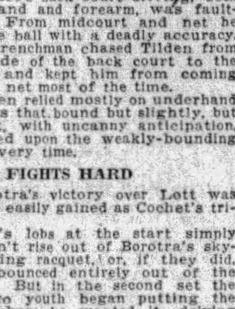

Frank Moran.

*THE Charlotte (N. C.) Chamber of Commerce has launched a campaign to round up 1,500 football fans to ride in a cavalcade of automobiles to the Duke University Stadium dedication game at Durham, N. C., October 5, when the University of Pittsburgh eleven will furnish the opposition. Duke is coached by Jimmy DeHart, former Pitt backfield star. The new bowl will seat 35,000 persons and will be one of the finest in the land.*

B. C.—No, I do not think a return bout between Andy DiVodi and Dick Ramies would go over well here. In fact, I'm sold on the idea that DiVodi has worn out his welcome in these parts because of his penchant for taking the easy way out, as demonstrated in his two battles at the Meyers Bowl with Buck McTiernan and Ramies. I thought I made myself clear on this point in this column a few days ago.

### SCORES ACE

H. C. HERR, Jr., made a hole in one at Longue Vue yesterday, sinking his tee shot on the 200-yard No. 16 hole. K. E. Davies was his partner.


Then There Was the Scotch Owl That Wouldn't Even Give a Hoot

★ SUN-TELEGRAPH ★ SPORTS ★

FOURTEEN SATURDAY, JULY 27, 1929


### BROWN LOSES

HARTFORD, Conn., July 27.—Bat Battalino defeated Al Brown, world bantamweight champ, in a 10-round non-title bout here last night.

## Homer Leaders In Major Leagues

**YESTERDAY'S HOMERS**

| | |
|---|---|
| Dickey, Yankees | 2 |
| Gehrig, Yankees | 1 |
| Heilmann, Tigers | 1 |
| Dykes, Athletics | 1 |
| Klein, Phillies | 1 |
| Stephenson, Cubs | 1 |
| Grantham, Pirates | 1 |
| Clarke, Pirates | 1 |

**THE LEADERS**

**AMERICAN LEAGUE**

| | |
|---|---|
| Gehrig, Yankees | 24 |
| Ruth, Yankees | 22 |
| Simmons, Athletics | 22 |
| Foxx, Athletics | 22 |

**NATIONAL LEAGUE**

| | |
|---|---|
| Klein, Phillies | 31 |
| Ott, Giants | 27 |
| Wilson, Cubs | 26 |
| Hafey, Cardinals | 22 |
| Bottomley, Cardinals | 22 |

**LEAGUE TOTALS**

| | |
|---|---|
| National | 527 |
| American | 378 |
| Grand total | 905 |

## MELLOW TO BOX EDDIE REED

Promoter Jim McGirr, of McKeesport, has signed Johnny Mellow, of Detroit, to box Eddie Reed, clever Negro boxer, of Philadelphia, in the main bout of his show in the Cycler Park open-air arena next Friday night. Reed has been going great around Erie and in other spots and is highly touted.

Emmett Rocco, Ellwood City heavyweight, and Johnny Risko meet in a return bout of 12 rounds at the Public Auditorium in Cleveland Monday night. In their first clash, recently, Rocco won the decision.

Tommy Crawley, South Side lightweight, winds up his training in the Pittsburgh Lyceum gymnasium today for his 10-round main bout with Tony Herrera, of Chicago, at the Meyers Bowl, North Braddock, Monday night.

Floyd Hybert boxes Pal Silvers in a 10-rounder in New York tonight.

## FRENCH SEEK FINAL WIN

(Continued from Page Thirteen)

duty, but apparently decided to make every effort to clinch the series today.

**U. S. PAIR STRONG**

Allison and Van Ryn captured the doubles championship at Wimbledon and promise to provide formidable opposition for the French masters. As a matter of fact, expert opinion gives the young Americans at least an even chance to win.

The veteran Tilden tried all the strokes in his repertoire, but there seemed nothing he could do to get the ball out of Cochet's reach. The sturdy little French tennis machine anticipated every move of his lanky rival and seemed capable of returning the ball from any position at any place he chose.

Cochet's back-court driving, both backhand and forearm, was faultless. From midcourt and net he hit the ball with a deadly accuracy. The Frenchman chased Tilden from one side of the back court to the other and kept him from coming to the net most of the time.

Tilden relied mostly on underhand strokes that bound but slightly, but Cochet, with uncanny anticipation, pounced upon the weakly-bounding ball every time.

**LOTT FIGHTS HARD**

Borotra's victory over Lott was not as easily gained as Cochet's triumph.

Lott's lobs at the start simply wouldn't rise out of Borotra's skyrocketing racquet, or, if they did, they bounced entirely out of the court. But in the second set the Chicago youth began putting the ball where he wanted it, driving Borotra away from the forecourt and tantalizing him with slow balls that floated low into the back court and put an end to the bounding of the Bounding Basque.

When he had upset Borotra sufficiently with rangy lobs and drowsily-moving forehand shots, Lott changed his pace with crisp placements and drew Borotra into errors. He captured the second set and then went on level terms with the Frenchman to four games all in the third set.

**GETS BAD BREAKS**

Borotra won the ninth game on his own service, and then came the break that decided the winner. In the tenth game Lott dropped two lobs on the baseline, and both were called out, although many of the spectators thought they were in, and Lott himself seemed to feel sure that at least one of them had been. On the next play Borotra hit the American's baseline with a lob and the ball was judged in.

Thus three points on close decisions all went against Lott, and with them went his service and the set, giving Borotra a lead of two sets to one.

## DIEGEL LEADS IN CANADIAN OPEN

MONTREAL, July 27.—(AP)—Leo Diegel, rushing home in characteristic Diegel fashion, shortly after sundown, took the lead in the Canadian open golf championship by shooting a brilliant 67, three under par, in the second round yesterday. This sensational performance gave the three times champion a 36-hole total of 137, a stroke better than Tommy Armour had posted earlier in the afternoon.

Diegel's 67, following a par 70 Thursday, was the best performance of the second round by two strokes. Par was more elusive than Thursday and until the pro from Mexico did his bit, 69 was low for the day. One of the 69's fell to Tommy Armour, the 1927 champ, in the first round, giving him a total of 138.

**WILD BILL THIRD**

Bill Mellhorn, too, fired a 69 at the championship, a total of 140 giving him third place. Long Jim Barnes, the first round leader, fell away from 66 to 75 and had to be satisfied with fourth place.

The other 69 was scored by Robert Mitchell, young pro from Massena, N. Y. This good score did not place him among the leaders, however, for he had a bad 79 as an opener.

Ernie Eakelam, Brockville, Ont., pro who was around in 68 Thursday, required 76 yesterday and his total of 144 placed him in a tie for eighth place. A position shared by Harry Towlson, Ottawa pro.

Billy Burke, Westport, N. Y., was fifth and Horton Smith and Joe Kirkwood tied for sixth.

**HAGEN TAKES 144**

"Wiffy" Cox and Emmett French slipped in with the 144's and Walter Hagen, Jack Forrester and John Golden tied at 145. Ross Somerville, Canadian amateur, took the lead among the amateurs with a 36-hole card of 149. George Von Elm, Detroit, the first round amateur leader slumped to 79 today and had a half way count of 150, a position shared by a number of well known pros, including Gene Sarazen and Joe Turnesa.

The field was reduced to four score survivors, who will go out today to play a final and deciding 36 holes. Only those able to negotiate the first 36 holes in 157 strokes remain in the competition.

Diegel's great round was compiled after an inauspicious start. The champion was a stroke over par at the first hole, grabbed it back with a birdie at the second, and then missed the short third green with his tee shot and took four. He did not yield to par again. There are three par five holes, and he scored birdies at each. His only five of the round was at the par-four first. The leaders' scores follow:

Leo Diegel, Agua Caliente, Mex. 70-67—137
Tommy Armour, Detroit ..... 69-69—138
Bill Mehlhorn, New York ..... 71-69—140
Jim Barnes, New Rochelle, N. Y. 66-75—141
Billy Burke, Westport, N. Y. ..... 69-73—142
Joe Kirkwood, Chicago ..... 71-72—143
Horton Smith, Joplin, Mo. ..... 73-71—144
Harry Towlson, Ottawa ..... 73-71—144
Ernie Wakelam, Brockville, Ont. 68-76—144
Wiffy Cox, Brooklyn ..... 73-71—144
Emmett French Southern Pines, N. C. ..... 70-74—144
Walter Hagen, New York ..... 73-72—145
Jack Forrester, Hackensack, N. J. ..... 73-72—145
Charlie Lacey, Philadelphia ..... 72-74—146
Al Watrous, Detroit ..... 73-73—146
Craig Wood, Bloomfield, N. J. 73-73—146
Tommy Kerrigan, New York .. 73-74—147
Willie Spittal, Toronto ..... 76-71—147
MacDonald Smith, New York .. 72-75—147

### Wright, Shields In Title Round

TORONTO, July 27.—(AP.)—Jack Wright, No. 1 ranking player of the Dominion, and Frank Shields, young New York star, advanced to the final round of the Canadian lawn tennis singles championship yesterday.

Wright sprang a thrilling upset, beating Doeg, of Santa Monica, Cal., in the semi-finals, 5-7, 6-4, 6-2, 6-4. Doeg was erratic and made many errors.

Shields just managed to outlast Willard Crocker, No. 2 player in the Canadian lists, winning a hectic five-set battle 4-6, 12-10, 7-5, 4-6, 9-7.

## MAX, PILOTS LOSE LICENSES

NEW YORK, July 27.—(AP.)—The heavy hand of the New York State Athletic Commission has swept Max Schmeling, young German heavyweight, and his American managers, Joe Jacobs and Bill McCarney, from the boxing rolls until such time as they see fit to abide by the rulings of the fistic fathers.

On top of the indefinite suspensions meted out to all three almost two weeks ago because of Schmeling's refusal to honor a contract to box Phil Scott for Humbert J. Fugazy, the commission yesterday filed the revocation of their licenses—Schmeling as a boxer and Jacobs and McCarney as managers.

The action of the commission was the most drastic the board could take in the controversy that has developed between rival managers and promoters for the Teuton's ring services. The commission has ruled that Schmeling must honor the contract Fugazy holds before engaging in any other matches, and last Tuesday warned Bill Carey, president of the Madison Square Garden Corporation, that both he and his organization faced indefinite suspension if any effort was made to match the German and Jack Sharkey for a heavyweight title go either here or in any other part of the United States.

### Fight Results

At McKeesport—Tiger Joe Randall won by a technical knockout over Dominick Profio, 3 rounds; Mickey Solmen defeated Johnny Pollock, 6 rounds; Joe Colombo defeated Mike Cima, 8 rounds; Joey Angelo and Sammy Paris drew, 6 rounds.

At Hartford—Bat Battalino defeated Al Brown, 10 rounds.

At Erie—Tommy Freeman won by a technical knockout over Joe Schlocker, 8 rounds; Phil Zwick won by a technical knockout over Dandy Allen, 6 rounds; Tommy Heilman defeated Louis Severo, 6 rounds; Mike Mulligan and Tony LaBranche drew, 4 rounds; Johnny Murphy defeated Carl Scalise, 4 rounds.

At Duluth—Billy Petrolle defeated Jimmy Goodrich, 10 rounds; Charley Retzlaff knocked out Grant Shade, 3 rounds.

At Cleveland—Joey Goodman and Maxie Strub drew, 8 rounds; Johnny Datto won by a technical knockout over John Helstein, 8 rounds.

At New York—Black Bill defeated Marty Gold, 10 rounds; Midget Wolgast knocked out Tommy Milton, 2 rounds; Battling Clemens and Sammy White, 10 rounds.

At Atlantic City—Benny Bass defeated Galvin Reid, 8 rounds; Gene Moretti defeated Gene Geffner, 8 rounds.

At Dover, O.—U. S. Carpentier defeated Joe Boychan, 10 rounds; Young Loosey defeated Ed Boychan, 8 rounds.

At Newark, N. J.—Phil Goldstein and Hubert Gillis drew, 10 rounds; Phil (K. O.) Kaplan, knocked out Jack Roberts, 2 rounds.

At Waterbury, Conn.—Harold Mays defeated Tony Galento, 10 rounds.

## FAIR ONES IN SPORTS LIMELIGHT

Photo by Wide World

**BOBBY BURNS**

Miss Burns is the woman boxer who recently applied to the Maryland Boxing Commission for a license to compete as a professional against male opponents. She is shown above sparring with Sylvan Bass, well-known professional welterweight mittster. The license was refused.

Photo by International Newsreel.

**ELIZABETH HOVEY**

Miss Hovey, 19-year-old "sub-deb" and noted yachtswoman, who has been chosen to defend yachting title now held by the United States, and will sail the American craft against the racing champions of Germany and Sweden next month.



Photo by International Newsreel.

**EUGENIE L. PATTERSON**

Miss Patterson, of Wellesley, Mass., a student at Smith College, recently swam the Hellespont, a treacherous channel of water in the Aegean Sea, being one of the first of her sex to accomplish the feat.

### Moe and Joe—

Say HEALY, in the fourth race, is their Best Bet at Empire City today.

Their Long Shot Special is LAWYER, in the sixth race.

*GADALONG, Moe and Joe's Best Bet yesterday, failed to run in the money. ENTHUSIASTIC, their Long Shot Special, failed to live up to his name and finished third.*

## Today's Race Entries

### Arlington Park.

First race, $1,500, claiming, 3-year-olds and up, 1⅛ miles—*Banset, 104; Aunt Maytie, 100; *Sagamook, 105; *Honest John, 105; *John Peel, 107; *Sandy Lady, 104; *Great Sport, 105; Will Bank, 104; Tom Byrne, 110; Baritone, 108; Linger, 112.

Second race, $1,500, claiming, 3-year-olds and up, 1⅛ miles—*Louisville, 103; Far Away, 110; Roxie Weidel, 109; *Frightful, 105; *Billy Bash, 98; *Bill Cosgrave, 105; Black Bart, 112; *Clover Club, 100; *Wolfy, 107; *Sweet Net, 104.

Third race, $1,500, the Wildwood, 2-year-olds, 5½ furlongs—Hogan's Dance, 109; Bernice Van, 103; Lahor, 115; Star Lassie, 109; Wild Waters, 109; Lady Jigger, 112.

Fourth race, $1,800, the Dixiana handicap, 3-year-olds and up, 6 furlongs—Click, 106; Greenock, 108; My Dandy, 106; (a)Double Heart, 100; Cayuga, 104; (a)War Time, 98. (a)Three D's Stock Farm entry.

Fifth race, $7,500 added, the Northshore handicap, 3-year-olds, mile—Thistle Fyrn, 112; Lady Broadcast, 113; Isiam, 103; Glen Wild, 107; Grand Prince, 105; Infinity, 105; Crucero, 108; Amsterdam, 108; (a)Double Heart, 106; Mei Foo, 115; Port Harlem, 108; Essare, 111; Dr. Parish, 107; Voltear, 118; (a)Calf Roper, 115; (a)Prince Pat, 111; Sultor, 104; Paul Bunyan, 107. (a)Three D's Stock Farm entry.

Sixth race, $1,500, claiming, 3-year-olds and up, 1 1-16 miles, inner course—Big Chief, 112; *Armee Navee, 101; Nicodemus, 108; Duellist, 111; *Toney Joe, 98; *Redcliffe, 103; *Grand Dad, 107; *Sultor, 103; *Conzo II, 107; Maxiva, 111.

Seventh race, $1,500, claiming, 3-year-olds and up, 1⅛ miles—*Ham, 99; Jack Horgan, 112; *Sweet Mandy, 104; *Rasulet, 109; *Sweet Mandy, 104; *The Squire, 99; Rasull, 110; *Over Fire, 105; *Indianapolis, 104; *Coloratura, 104.

*Apprentice allowance claimed.

Weather raining; track sloppy.

### Bainbridge.

First race, $800, claiming, 3-year-olds and up, 6 furlongs—Buchon, 110; *Polly Mistress, 106; Tom McCue, 115; *Shorty, 110; For Luck, 95; Partake, 109; *Elbee, 99; *Wormworld, 109; *Kalakaua, 110; The Badger, 116; *Merida, 103; *Betty Browning, 103. Also eligible—*Kilby, 100; *Golden Locks, 105; Amir, 111; *Unlucky, 110; Sergeant Seth, 118; Secrecy, 110.

Second race, $800, claiming, 3-year-olds and up, 6 furlongs—*Charge On, 110; *Passenger, 110; *To Eva, 97; *Rene, 99; Penman, 111; *Regulation, 106; Elizabeth S, 105; *Adorable, 105; *Tidbit, 105; Pocket Mouse, 111; *One Cent, 110; *Dominica, 106. Also eligible—Mark Aurel, 113; Ima Fox, 113; Apopka, 110; Uncle Boot, 113; *Tanger, 113; *Sun Lynn, 113.

Third race, $800, claiming, 3-year-olds and up, 5½ furlongs—*Frank D, 100; *Panola, 108; St. Cecelia, 110; *Pickerel, 97; *Erin's Bride, 105; *Our Buddy, 113; *Bucephalus, 110; Verbena, 106; Doctor Glenn, 111; Seminola, 106; *Mona, 106; Bavelle Frank, 104. Also eligible—*Matthew, 102; Keeper, 115; *Foxmore, 110; *Arrogant, 113; *Taals Dick, 106; *Sturdy Stella, 106.

Fourth race, $800, claiming, 3-year-olds and up, mile and 70 yards—*Dragon, 107; *Flaherty, 112; Tempter, 112; MacVogle, 108; *Bazylon, 94; Valence, 105; Pluto, 110; Governor Seth, 116; Torch, 109; *Sweep Stakes, 102; Lucky Drift, 104.

Fifth race, $1,500, the Ridgewood handicap, 3-year-olds and up, 1 mile—Hypnotism, 103 Stampsale, 103; Genuine, 115; War Instigator, 109; Morocco, 104; Golden Beams, 105; Play Fellow's Dream, 112; Good Indian, 112; Golden Glory, 105; Little Spied, 111. Also eligible—High Gravity, 105; Commissioner Dee, 115; Miss Nobody, 112; Shy Hare, 112; Nell B, 105; Battle Banner, 105.

Second race, $1,000, claiming, 3-year-olds and up, foaled in Canada, 6 furlongs—Assent, 104; *Humberside, 100; Yook, 102; Gold Koenig, 100; Fear Not, 111; *Precipice, 107; Davenport, 104; Fleur de Lis, 102; King's Court, 99; *Flowering Bow, 104; Seapen, 107.

Third race, $1,000, claiming, 3-year-olds and up, 5½ furlongs—The Doctor, 112; Water Gap, 109; *Hasty Girl, 98; Night Hawk, 110; Photograph, 104; Our Sally Ann, 104; Salta, 114; Pelaika, 108; Katherine W, 105; Bessie Jones, 104; *Seth's Romance, 101; Bold Boy, 101. Also eligible—Bobbie R, 102; Business, 104; Nondaga, 108; Trappy, 112; Rhapsody Ann, 111; Owl, 102.

Fourth race, $1,200, allowances, 3-year-olds and up, 6 furlongs—Corbeau, 101; Waimanu, 104; Tamarind, 101; Retort, 105; Lieutenant II, 106; Jessie Carey, 96; Alto, 104; Michelson, 106; Miss Rosedale, 104; (a)Bridge Party, 99; Andromeda, 108; Bucky Harris, 109. Also eligible—(a) Pendergast, 101. (a)Paradise Stock Farm entry.

Fifth race, $1,200, Border City's handicap, 3-year-olds and up, mile—Lion Hearted, 92; Pookanaka, 95; Elizabeth, 97; Back Bone, 118; (a)Grier of Spain, 110; Fortunate Girl, 105; (a)Billy Cock, 111; Yam Toy, 109; Calgary Kay, 97. (a)H. Dattner entry.

Sixth race, $1,000, claiming, 3-year-olds and up, mile and 70 yards—Jolly Pal, 105; Nan, 105; Bobbing Along, 92; Watkinson, 107; *El Robie, 99; Julie S, 105; Intense, 105; La Femme, 102; Ever Blue, 98; Matt McGoey, 111; Reigh Celene, 99; Clarence Le Bus, 104. Also eligible—Zylphonia, 98; Horologe, 107; Dan D, 89; Pippin, 110; Jan William II, 102; Broomster, 107.

*Apprentice allowance claimed.

Weather clear; track fast.

### Hamilton.

First race, $1,000, claiming, 3-year-olds and up, foaled in Canada, 5½ furlongs—Pretty Polly, 111; *Sergeant Major, 111; Sea Kale, 115; Cannonade, 107; Lowe's Orb, 107; Me Too, 111; Postville, 109; Collar Ada Rose, 111; Trus Orb, 109; Lord Cardigan, 109; *Money Moon, 104; *Little Lady, 102. Also eligible—First Street, 115; Soteria, 111; Optical, 116; *Melva Rose, 112; Perorus, 109.

Second race, $1,000, catming, 3-year-olds and up, 6 furlongs—Noon, 112; Encamp, 105; Aversation, 115; Burnt Sienna, 110; Woodcock, 107; Tom Kanty, 110; Play Flower, 105; Torrence, 102; Briar Brook, 111; Wilhelmina, 108; Fair Bob, 110; Wandering Minstrel, 114. Also eligible—Bess Martin, 102; Select, 109; Ebutord, 108; Hat Brush, 109.

Third race, $1,000, claiming, 3-year-olds and up, 1⅛ miles—Crecy, 105; Denaria, 108; Main Sheet, 102; Penlight, 109; Rare Vintage, 104; Little Scout, 104; Chairman, 109; Blue Flag, 110; High Skie, 105.

Fourth race, $1,300, handicap, 3-year-olds and up, foaled in Canada, 1 1-16 miles—Cuddle Doon, 99; Mr. Gayety, 124; Troutlet, 105; Mineralogist, 113; Hanna Beebe, 104.

Fifth race, $1,200, Caledonia plate, 3-year-olds and up, mile and 70 yards—Fire Brigade, 105; Windswept, 105; Rejuvenation, 108; Sweetest Song, 96; Hilika, 106; Princely Attention, 103; Mary McNell, 101; Pat Prehnran, 106; Harvard, 100.

Sixth race, $1,000, claiming, 3-year-olds and up, 1⅛ miles—Lucent, 109; Blue Pencil, 112; Open Hand, 107; *Just in Fun, 99; Milaria, 112; *Joe Adams, 106; Alita Allen, 107; *Middle Temple, 100; *Lannie, 100.

Seventh race, $1,200, claiming, 3-year-olds and up, miles, on the turf—Fire Watch, 114; *Highland Captain, 112; Fanketa, 104; Royal Omar, 107; *Belmona, 110; George Stack, 102; Red Pate, 110; Fakir, 107; Corsican Maid, 99; Deposition, 107; Prude II, 108; Rosinante, 116.

*Apprentice allowance claimed.

Weather clear; track good.

### Devonshire.

First race, $1,000, maidens, purse, 2-year-olds, 5 furlongs — Elston Whittier, 101; Lady Clarence, 105; Prince Mexican, 115; Club Bureee, 105; Bonny Boy, 108; Doctor T, 112; Renville, 112; Morning Auburn, 111; Graydale, 102; Typhoon, 107.

Sixth race, $800, claiming, 3-year-olds and up, 6 furlongs—Woolridge, 104; Germaine Chauvelot, 107; *Witchmount, 105; Eloise, 105; *Colonel Drage, 105; *Endor, 113; *Bocaratone, 111; Orestes II, 111; Braggadocio, 110.

Seventh race, $800, claiming, 3-year-olds and up, 1 1-16 miles—Chick Up, 114; Heather Wine, 119; *Uncle Al, 114; Fair Justice, 111; Finnister, 117; Pop Bell, 113; War Grail, 114; *Evergreen Queen, 98; *Master Maid, 103; *Miss Chiniquy, 106; Play Hour, 117; Besom, 114. Also eligible—The Ulster, 112; Antonio, 109; *Dimple Dunkie, 103; Primrose, 114; *Russell Gardner, 111; Hanky Ree, 114.

Eighth race, $800, claiming, 3-year-olds and up, 1 1-16 miles—*Bucado, 109; *Ondoro, 104; Sue Barker, 104; *Elfienda G, 93; Misty Maiden, 114; Martyr, 103; *Don T, 109; Jack D'Or, 114; Portal, 108; King's Row, 114; *Captain Martin, 109. Also eligible—Cavalry, 117; *Dante, 114; *Gussie P, 104; *Captain Applejack, 111; *Adams Apple, 109; Erin Go Brazh, 114.

Apprentice allowance claimed.

Weather clear; track fast.

### Empire City.

First race, $1,000, claiming, 3-year-olds and up mile and 70 yards—John B, 114; Play B, 112; Drawing Board, 116; Vacation, 114; Bask, 116; Burning Glass, 116.

Second race $1,200, claiming, handicap, 3-year-olds and up, about 6 furlongs—Black Watch, 102; Begin Over, 100; Single Star, 114; Every Time, 112; Son of John, 109.

Third race, $2,500 added the Wakefield handicap, 2-year-olds, 5½ furlongs—Polygamous, 120; Flying Heels, 126; Peto, 112; Swatter, 122; Gnome Boy, 117; Lawyer, 104.

Fourth race, $3,000 added, the Mount Kisco stakes, 3-year-olds and up, mile and 70 yards—Healy, 116; Valkyr, 111; Sepoy, 119; Stormy Dawn 106; Chatover, 108.

Fifth race, $1,000, the Avondale purse, 3-year-olds and up, 1 1-16 miles—†Buddha, 111; †Licht Alberich, 110; *Dowager, 105; †Senador Vasquez Bello, 110; †Your Play, 108; †Bon View 112; †Bill McCabe, 110; †Searington, 116; †Herb Ashby, 105; †Clarifier, 114; †Hawk Eye, 110.

Sixth race, $1,000, maidens and winners of only one race, 2-year-olds, 5 furlongs—Lady Blenville, 110; Niato, 112; Flimsy, 112; Top Pole, 113; Shady Lady, 116; Lawyer, 113; Devil's Due, 118; Rentiva, 110.

*Five pounds claimed. †Seven pounds claimed.

Weather clear; track fast.

### Molla Mallory, Goss Lose at Manchester

MANCHESTER, Mass., July 27.—(AP.)—Edith Cross, of San Francisco, America's third ranking woman tennis player, and Mary Greef, of Kansas City, gained the final bracket of the fifth annual Essex County Club singles tourney by defeating two New York veterans of many Wightman Cup battles.

Miss Cross defeated Mrs. Molla Bjurstedt Mallory, 6-3, 6-4, and the Kansas City girl, who was unseeded, eliminated Eleanor Goss, 6-4, 6-0.

## STEELERS WIN FIRST HALF TITLE

By TOM BIRKS.

The bats of the Carnegie Steel nine sort of skimmed the Reick-McJunkin Milkman last evening in a play-off game for the first half championship in the Commercial and Industrial League. The Steelers defeated the Milkmen, 6 to 3, at Garfield Park, and now have the first half pennant stowed away in their possession.

In the City League, the Pleasant Valley Smiters landed a close, but never the less satisfying 6 to 5 victory over the North Side Civics. It took a four-run rally in the sixth inning to turn the trick.

**REDDICK INJURED**

Dude Reddick, Smiler center fielder, suffered a possible fracture of his left leg as he collided with a bench in center as he raced after a long fly.

Book Shoe defeated the Reinneckers in a second City League encounter, 6 to 4.

The Braddock Owls defeated the Westinghouse Club, 5 to 3, in a fast Tri-Boro League fracas. Collier Juniors downed the Rooney Reds, 8 to 2, in a Junior League engagement. Verona beat Edgewood, 4 to 0, in the Greater Pittsburgh circuit and the Presbyterians nosed out St. Phillips, 2 to 1, in the Crafton Church League.

**GUNNERS GET TIE**

Homewood and Canonsburg played to a 3-3 tie in the Inter-County loop. The J. A. Lineys won over the Iroquois Club, 7 to 0, in the Central circuit.

In a feature independent tussle, the Homestead Aces stepped out and defeated North Bessemer, 5 to 2. Sheridan M. E. won over the J. J. Boyles, 3 to 2.

## MRS. FRIEDMAN WINS TOURNEY

By VERN SWARTSFAGER.

Boasting a five-stroke lead over her nearest rival, Mrs. L. K. Friedman, of Westmoreland Country Club, won the one-day tournament of the Women's Golf Association at the Edgewood Country Club yesterday. Mrs. Friedman scored a low net of 54. Her gross score was 84.

In second place came Mrs. J. M. Irwin with 95-15—80. Mrs. R. M. Kirchner was third with 95-14—81. Mrs. C. H. Lehman was fourth with 94-12—82.

Low gross honors were also won by Mrs. Friedman, her 84 being three strokes better than her nearest rival. The scores follow:

FIRST DIVISION.

| | | | |
|---|---|---|---|
| Mrs. L. K. Friedman | 84 | 9 | 75 |
| Mrs. J. M. Irwin | 95 | 15 | 80 |
| Mrs. R. M. Kirchner | 94 | 14 | 81 |
| Mrs. C. H. Lehman | 94 | 12 | 82 |
| Mrs. C. I. Wendt | 94 | 11 | 83 |
| Mrs. L. G. Riley | 87 | 4 | 83 |
| Mrs. H. L. Seman | 103 | 11 | 92 |

SECOND DIVISION.

| | | | |
|---|---|---|---|
| Mrs. E. F. Reed | 94 | 18 | 76 |
| Mrs. A. J. Sedgwick | 94 | 17 | 77 |
| Mrs. Theo. Zinsmeister | 101 | 22 | 79 |
| Mrs. J. N. Henderson | 98 | 18 | 80 |
| Miss Mary McCune | 100 | 20 | 80 |
| Mrs. Porter Keir | 102 | 21 | 81 |
| Mrs. L. G. Neuman | 100 | 19 | 81 |
| Mrs. W. N. Hockberg | 102 | 21 | 81 |
| Mrs. H. F. McCrady | 104 | 22 | 83 |
| Mrs. A. Kingsbacher | 106 | 21 | 85 |
| Mrs. W. D. League | 108 | 22 | 86 |
| Mrs. Franklin Stockton | 104 | 18 | 86 |
| Miss Anna S. Wood | 102 | 16 | 86 |

THIRD DIVISION.

| | | | |
|---|---|---|---|
| Mrs. F. C. Lloyd | 92 | 25 | 67 |
| Miss June Miller | 101 | 28 | 73 |
| Mrs. W. A. Simpson | 99 | 24 | 74 |
| Mrs. D. Redgewich | 109 | 30 | 79 |
| Mrs. H. D. Patton | 109 | 30 | 79 |
| Mrs. W. Yenny | 110 | 30 | 80 |
| Mrs. H. Reynolds | 110 | 30 | 80 |
| Mrs. J. B. Lockhart | 106 | 25 | 81 |
| Mrs. H. D. Murphy | 106 | 24 | 82 |

Ford Barnes, Shannopin, and Park Kelso, Edgewood, tied for low net in the tourney staged at Shannopin yesterday by the Pittsburgh Chapter, Pennsylvania Institute of Accountants. Both scored 80s.

### SANDLOT RESULTS

**TRI-BOROUGH LEAGUE.**

Owls ..... 5—Westinghouse ..... 3

**JUNIOR LEAGUE.**

Collier Jrs. ..... 8—Rooney Reds ..... 2

**CITY LEAGUE.**

Pleasant Valley.. 6—N. S. Civics..... 5
Book-Shoe ..... 6—Reinneckers ..... 4

**GREATER PITTSBURGH LEAGUE.**

Verona ..... 4—Edgewood ..... 0

**CRAFTON CHURCH LEAGUE.**

Presbyterians .... 2—St. Phillips ..... 1

**C. AND I. LEAGUE.**

*Carnegie Steel.. 6—Reick-McJunkin .. 3

**INTER-COUNTY LEAGUE.**

Homewood ..... 3—Canonsburg ..... 3

**CENTRAL LEAGUE.**

J. A. Lineys..... 7—Iroquois ..... 0

**INDEPENDENT.**

Dug. Builders... 3—Whitaker ..... 2
15th Wd. Traders 7—Brentwood ..... 3
Indiana Rs ..... 11—Bloomfield ..... 8
Sheridan ..... 3—J. J. Boyles ..... 2
Homestead Aces 5—N. Bessemer ..... 2
28th Wd. Traders 5—St. Boniface ..... 1
Demors ..... 8—Halevs ..... 5

*First half championship playoff game.

### GOODMAN GETS DRAW

CLEVELAND, July 27.—(AP.)—Joe Goodman, Cleveland lightweight, and Maxie Strub, of Erie, fought eight rounds to a draw here last night.

Johnny Datto, Cleveland featherweight, won a technical knockout from John Helstein, of Erie, in eight rounds.

### Tom Thorp's Selections

EMPIRE CITY.

1—Play B, Drawing Board, Bask.
2—Everytime, Single Star, Black Watch.
3—Flying Heels, Peto, Lawyer.
4—Healy, Sepoy, Valkyr.
5—Buddha,

# TENNIS TEAMS FACE TESTS

## FIRST HALF SEC. I RACE ENDS

**PITTSBURGH TENNIS ASSOCIATION INTER-CLUB LEAGUE**

**STANDING OF THE TEAMS**

**SECTION I**

| | Won | Lost | Pct. |
|---|---|---|---|
| Edgewood | 25 | 10 | .776 |
| P. A. A. | 24 | 12 | .667 |
| Stanton Heights | 25 | 20 | .556 |
| Westinghouse | 20 | 25 | .444 |
| South Hills | 15 | 21 | .417 |
| College Hill | 14 | 22 | .389 |
| University Club | 11 | 34 | .244 |

**SECTION II**

| | | | |
|---|---|---|---|
| Wilkinsburg | 35 | 10 | .778 |
| Mt. Lebanon | 30 | 15 | .667 |
| Westinghouse II | 27 | 18 | .600 |
| College Avenue | 17 | 27 | .389 |
| Philadelphia Co. | 8 | 27 | .229 |
| Minnetonka | 8 | 28 | .222 |

**TODAY'S SCHEDULE**

**SECTION I**
P. A. A. at Stanton Heights.
College Hill at Edgewood.
South Hills at Westinghouse.
University Club not scheduled.

**SECTION II**
Minnetonka at Philadelphia Company.
Wilkinsburg at College Avenue.
Westinghouse II at Mt. Lebanon.

By PAUL G. SULLIVAN.

The wind-up of the regular schedule of Section I of the Pittsburgh Tennis Association Inter-Club League is carded for this afternoon with tussles of titular importance heading the bill. The pace-setting Edgewood host, aiming to clinch the loop championship for the first time in a number of campaigns, will entertain College Hill in an affair that will settle matters definitely if the home contingent can romp off with the verdict without loss of more than one match of the nine to be played.

Meanwhile, Dave O'Loughlin's P. A. A. racqueters, present champions, will meet Stanton Heights on the latter's lot in hope that they may b'ank the Stantonians and that College Hill may register good showing against Edgewood. As matters stand, the Winged Head crew must come through without dropping a singles or doubles engagement either to Stanton Heights or to South Hills—the latter to be encountered later in the play-off of a postponement—if they are to remain in the running, and even upon this condition, Edgewood must drop at least two tilts to College Hill today to allow the Red and Gray netmen to tie up the chase.

**P. A. A. STARS BACK**

Capt. O'Loughlin and Jack Lauler, fresh from military camp, where they cleaned up cantonment court honors in handy fashion, will be found in the P. A. A. lineup for the first time in six weeks. Their presence will strengthen their array considerably, but whether it will do so to the extent of effecting a Stanton shutout is a matter of doubt, for the Heightmen, entrenched in third place, cherish the thought of pushing the Winged Head aggregation from the runner-up position, and can be depended upon to exert every effort, despite an unfortunately depleted force, to turn in a win.

South Hills and Westinghouse will also contest for standing in the season finale, though only a decisive victory for the Hilltoppers can thrust the Electricians to the rear. University Club, its slate complete except for an affair with College Hill setback from early June, enjoys a day of idleness.

**SEEK REVENGE**

In Section II, Howard Moore's College Avenue combine, bolstered by the addition of Sam Keller, 1929 Duke racquet leader, will seek on its own rectangles vengeance for a trimming suffered at the hands of Wilkinsburg a little over a fortnight ago.

At Mount Lebanon, Russ Unger and his cohorts will seek to hold the second notch against the onslaught of the Westinghouse contingent, which now reposes in station three. Minnetonka and Philadelphia fill out the program with a fracas at the Pitt Stadium. Today's jousts mark the start of the latter half of the lower division race.

## Famous Last Words: That Ain't No Snake, It't a Rope

# SUN-TELEGRAPH SPORTS

## GRANTHAM HERO AND THEN VICTIM

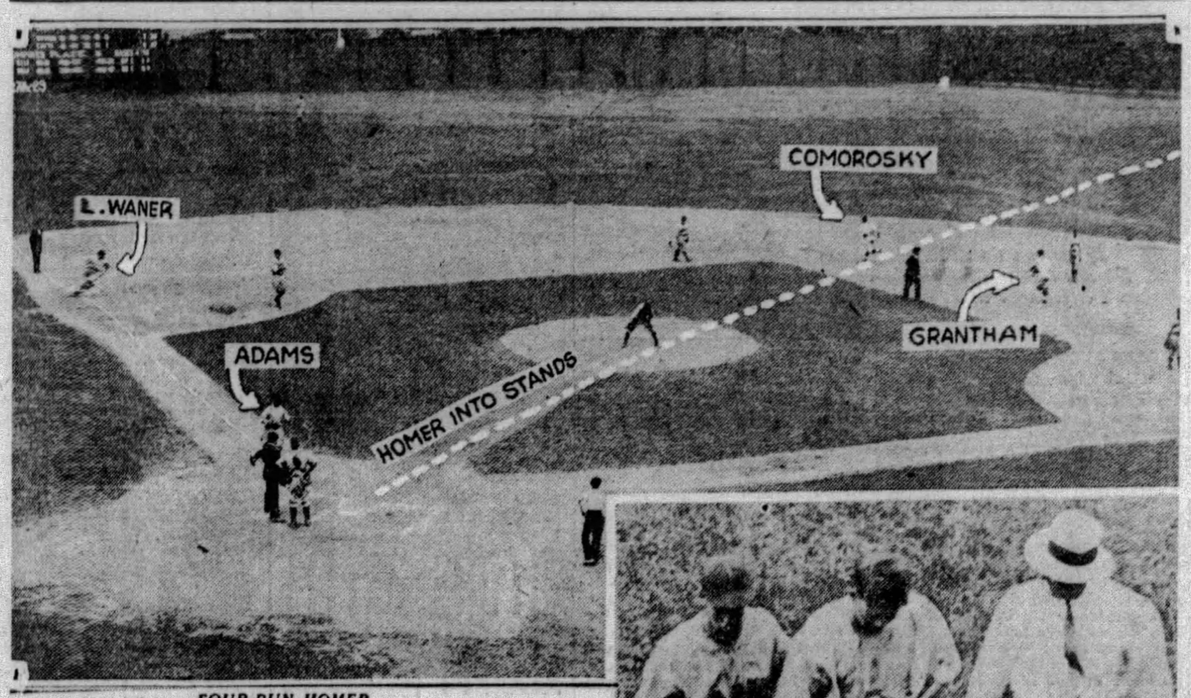


*FOUR-RUN HOMER*

**George Grantham, slugging second baseman of the Pirates, put his team in the running with the Boston Braves at Forbes Field yesterday by socking a home run with the bases full in the seventh inning, as pictured and diagramed above.**

PHOTOS BY D. E. BENJAMIN, STAFF PHOTOGRAPHER.

*HURT IN COLLISION*

**And here is the same Grantham being led off the field by Dr. William L. Marks and a Boston player in the very next inning after a collision with Paul Waner going after Welsh's fly to right. Both Grantham and Waner had to leave the game.**

## Big Six Stars Fail to Hoist Averages

Associated Press.

The Big Six batsmen barely held their own in the averages yesterday, and one even failed to do that. Heinie Manush went hitless in four times at bat and lost four points, dropping to .379. Babe Ruth and Mel Ott each gained a single point while the other members all finished the day where they started although each got one or more hits. Rogers Hornsby was the only one to hit safely twice. The standing:

| | G. | Ab. | R. | H. | Pct. |
|---|---|---|---|---|---|
| Foxx, Athletics | 94 | 336 | 83 | 131 | .390 |
| Manush, Browns | 93 | 383 | 64 | 145 | .379 |
| Hornsby, Cubs | 91 | 353 | 89 | 129 | .365 |
| Ruth, Yankees | 70 | 251 | 64 | 87 | .347 |
| P. Waner, Pirates | 90 | 355 | 83 | 118 | .332 |
| Ott, Giants | 94 | 341 | 91 | 111 | .326 |

## CENTRAL NET TITLE WON BY O'LOUGHLIN

Billy O'Loughlin, slashing Duke Prep ace, is Pittsburgh Center junior net premier for the third consecutive year. The Bluff youngster copped final honors in the annual local tourney yesterday by downing Frank Broida, stocky Harvard freshman star and former Peabody southpaw, 6-4, 6-3, 5-7, 7-5, in a hard-driving, closely-contested tussle on the P. A. A. lot. Meanwhile on an adjoining court, Harry Tsorvais, Beaver Falls lad, annexed the title in the boys' division by fighting from the rear to account for Carl Link, East End performer, in a long drawn-out three-set affair, 8-10, 6-1, 6-4.

O'Loughlin and Tsorvais, by virtue of their triumphs, will be sent at the expense of the Pittsburgh Tennis Association, under the auspices of which the Center meeting was conducted, to represent the Steel City in the National Junior and Boys' championships at Culver Military Academy, Culver, Ind., the week of August 12.

**STAGE HARD FIGHT**

O'Loughlin and the vastly improved Broida battled through their four sessions in fast and interesting fashion. Both were hitting severely from the baseline, with the victor keeping the sphere under the better control.

Broida flashed a surprisingly strong backhand, but was unable to hit consistently enough from either side to keep his opponent on the defensive and turn to use the notable disparity in strength between the O'Loughlin forehand and backhand. Neither youth dared invade the fore-court ara, both being extremely uncertain at the net and inspired with healthy respect for each other's ground strokes.

Broida worked sturdily, but was unable to breeze into the running in the first two sets. In bracket three, O'Laughlin led at 5-3 and 40-love, only to drop three points in a row off his own service to deuce the game. Again he pushed to advantage and lost it, Broida ultimately annexing the game, knotting the count at 5-all, and grabbing off the set, 7-5. Broida then forged to the front in frame four, but O'Loughlin steadied and tightened to deadlock the issue and race out at 7-5.

**FIFTH STRAIGHT TITLE**

The triumph marked O'Loughlin's fifth consecutive win of a Pittsburgh Center crown. He bagged the boys' event in 1925 and 1926 and stepped on to add the junior bauble in 1927, 1928 and 1929, thereby establishing a mark without precedent and leaving in his last campaign below the senior division a record for coming generations to shoot at, perhaps fruitlessly, for many a season.

Tsorvais bumped Link by the simple expedient of outstaying him after dropping a protracted initial set. Link, impatient to finish the rallies, frequently erred inexcusably, while the Beaver Falls boy, endowed with less volatile temperament, strung along to turn hostile misplays into decisive tallies. Neither performer boasted powerful strokes.

Tsorvais remained on the baseline and kept the pellet in motion, while Link followed similar tactics, except for occasional excursions to the barrier, where he showed a bit more effectiveness than did his rival. Lack of competitive experience told heavily against Link, who must learn poise under the exigencies of match play if he is to advance to the upper strata of the pastime.

## Minor Leagues

**GAMES TODAY.**

**AMERICAN ASSOCIATION.**
Indianapolis at Milwaukee.
Louisville at Kansas City.
Columbus at St. Paul.
Toledo at Minneapolis.

**INTERNATIONAL LEAGUE.**
Montreal at Buffalo.
Toronto at Rochester.
Jersey City at Newark.
Reading at Baltimore.

**SOUTHERN ASSOCIATION.**
Atlanta at Little Rock.
Birmingham at Memphis.
Nashville at Mobile.
Chattanooga at New Orleans.

**MIDDLE ATLANTIC LEAGUE.**
Wheeling at Scottdale.
Charlerol at Johnstown.
Clarksburg at Jeannette.
Cumberland at Fairmont.

**NEW YORK-PA. LEAGUE.**
Binghamton at Hazleton.
Wilkes-Barre at Harrisburg (2).
Scranton at York.

**CENTRAL LEAGUE.**
Erie Akron at Canton.
Fort Wayne at Springfield.
Akron at Canton.

**STANDING OF THE CLUBS.**

**AMERICAN ASSOCIATION.**

| | W. | L. | Pct. | | W. | L. | Pct. |
|---|---|---|---|---|---|---|---|
| Kan. City | 63 | 33 | .656 | Louisville | 44 | 51 | .463 |
| St. Paul | 60 | 39 | .606 | Columbus | 44 | 54 | .449 |
| Minneapolis | 56 | 41 | .577 | Milwaukee | 36 | 60 | .375 |
| Indianapolis | 48 | 49 | .495 | Toledo | 35 | 59 | .372 |

**INTERNATIONAL LEAGUE.**

| | W. | L. | Pct. | | W. | L. | Pct. |
|---|---|---|---|---|---|---|---|
| Rochester | 64 | 38 | .627 | Newark | 50 | 52 | .490 |
| Toronto | 57 | 45 | .543 | Reading | 48 | 50 | .490 |
| Montreal | 55 | 49 | .529 | Buffalo | 49 | 55 | .471 |
| Baltimore | 50 | 50 | .500 | Jersey City | 35 | 66 | .347 |

**MID-ATLANTIC LEAGUE.**

| | W. | L. | Pct. | | W. | L. | Pct. |
|---|---|---|---|---|---|---|---|
| Charlerol | 12 | 7 | .632 | Fairmont | 10 | 8 | .556 |
| Wheeling | 11 | 7 | .611 | Cumberland | 9 | 10 | .474 |
| Jeannette | 11 | 8 | .579 | Johnstown | 7 | 12 | .368 |
| Scottdale | 10 | 8 | .556 | Clarksburg | 5 | 15 | .333 |

**CENTRAL LEAGUE.**

| | W. | L. | Pct. | | W. | L. | Pct. |
|---|---|---|---|---|---|---|---|
| Erie | 49 | 40 | .551 | Dayton | 43 | 45 | .489 |
| Canton | 50 | 41 | .549 | Ft. Wayne | 40 | 48 | .455 |
| Akron | 45 | 40 | .529 | Springfield | 37 | 50 | .425 |

**NEW YORK-PA. LEAGUE.**

| | W. | L. | Pct. | | W. | L. | Pct. |
|---|---|---|---|---|---|---|---|
| Binghmton | 54 | 31 | .635 | Hazleton | 47 | 37 | .466 |
| Williamsport | 57 | 34 | .626 | York | 40 | 48 | .455 |
| Harrisbrg. | 47 | 44 | .540 | Scranton | 39 | 50 | .438 |
| Elmira | 42 | 45 | .467 | Wilkes-Bre | 33 | 55 | .375 |

**SOUTHERN ASSOCIATION.**

| | W. | L. | Pct. | | W. | L. | Pct. |
|---|---|---|---|---|---|---|---|
| Birminghm | 53 | 39 | .576 | Nashville | 49 | 45 | .521 |
| N. Orleans | 53 | 41 | .564 | Little Rock | 43 | 53 | .448 |
| Atlanta | 54 | 42 | .563 | Chattanooga | 41 | 53 | .436 |
| Memphis | 51 | 46 | .526 | Mobile | 40 | 56 | .417 |

**RESULTS YESTERDAY.**

**AMERICAN ASSOCIATION.**

| | | | |
|---|---|---|---|
| Minneapolis | 19 | Toledo | 10 |
| Kansas City | 9 | Louisville | 4 |
| St. Paul | 6 | Columbus | 4 |
| Indianapolis | 12 | Milwaukee | 8 |

**INTERNATIONAL LEAGUE.**

| | | | |
|---|---|---|---|
| Jersey City | 3 | Newark | 2 |
| Montreal | 6 | Buffalo | 5 |
| Baltimore | 7 | Reading | 5 |
| Rochester | 5 | Toronto | 0 |
| Reading | 8 | Baltimore | 7 |

**PACIFIC COAST LEAGUE.**

| | | | |
|---|---|---|---|
| Los Angeles | 11 | Sacramento | 8 |
| Missions | 8 | Portland | 4 |
| Seattle | 3 | Hollywood | 2 |
| San Francisco | 10 | Oakland | 7 |

**SOUTHERN ASSOCIATION.**

| | | | |
|---|---|---|---|
| Mobile | 9 | Nashville | 1 |
| Memphis | 16 | Birmingham | 3 |
| Atlanta | 7 | Little Rock | 6 |
| New Orleans | Rain | | Chattanooga |

**EASTERN LEAGUE.**

| | | | |
|---|---|---|---|
| Allentown | 4 | Springfield | 3 |
| Albany | 5 | Hartford | 4 |
| Pittsfield | 11 | New Haven | 4 |
| Bridgeport | 5 | Providence | 2 |
| Bridgeport | 7 | Providence | 1 |

**MID-ATLANTIC LEAGUE.**

| | | | |
|---|---|---|---|
| Fairmont | 5 | Cumberland | 0 |
| Charlerol | 3 | Johnstown | 1 |
| Wheeling | 5 | Scottdale | 4 |
| Jeannette | 5 | Clarksburg | 1 |

**CENTRAL LEAGUE.**

| | | | |
|---|---|---|---|
| Erie | 1 | Canton | 0 |
| Ft. Wayne | 5 | Dayton | 4 |
| Akron | Rain | | Springfield |

**NEW YORK-PA. LEAGUE.**

| | | | |
|---|---|---|---|
| York | 6 | Scranton | 2 |
| Harrisburg | 5 | Wilkes-Barre | 0 |
| Binghamton | 11 | Elmira | 2 |
| Binghamton | 3 | Elmira | 2 |
| Williamsport | 15 | Hazleton | 5 |

## BRAVES HUSTLE UNDER EVERS

(Continued from Page Thirteen)

land, Me., and he accepted all his chances.

While the Braves are meeting the Dennison club, the Buccos will be engaged in Youngstown where they are scheduled to meet the Oaklands of that city. The Youngstown folk plan to make a picnic of the affair with the big-leaguers.

Jess Petty is wearing a smile today as a result of the acquisition of one of the easiest victories that ever came to him. Jess pitched to only two hitters, but he received credit for the game as he still was officially the Pirate pitcher when the game ended.

**BRAME VALUABLE**

Ervin Brame is earning a side salary as a pinch-hitter. There was nothing sour about the safety he carved himself in the big pinch of the ninth, his hot shot stirring up the dust as he hit the dirt behind second base. Brame has won nine games as against only five defeats and has proved himself one of the most valuable men on the Pittsburgh squad.

## *112th Stars Win Camp Track Meet*

CAMP THOMPSON, Pa., July 27.—(AP.)—Athletes of the One Hundred Twelfth Infantry regiment of Northwestern Pennsylvania, under the command of Col. C. Blaine Smathers, made a clean sweep of the company, battalion and regimental events in the track meet yesterday.

Company C, One Hundred Twelfth Infantry, Capt. Ralph V. Reisgen, Ford City, commanding, was the winning company with a total score of 48 points. In the battalion contest, first place went to the First Battalion, One Hundred Twelfth Infantry, under command of Maj. James F. Leetch, of Butler.

The One Hundred Twelfth won the inter-regimental contest by 302½ points, scoring a large margin over the One Hundred Third Engineers, under the command of Col. Jackson W. Study, Philadelphia, second with 252½ points. Third place was won by the One Hundred Eleventh Infantry, also of Philadelphia, commanded by Col. Charles B. Finley; fourth and last place went to the One Hundred Third Medical regiment, with companies recruited from all points of Pennsylvania, under command of Col. Edward M. Iland, of Coraopolis. The medical regiment scored 39 points.

## *String of Horses On Block Today*

WAYNESBURG, Pa., July 26.—The entire string of harness and running race horses, as well as fox hunters and jumpers, owned by George L. Zimmerman, prominent Waynesburg, Pa., horseman, will be sold at a public auction to be held here today.

For the past several years Zimmerman's harness horses have been campaigned on all of the half-mile tracks in the Tri-State section, while his runners have appeared at various eastern tracks during that time. The stable owned by Zimmerman includes about 30 head.

## PIRATES PLAY TWO TODAY

(Continued from Page Thirteen)

filled and two out, to score Ira Flagstead with the winning run. Flagstead had batted for Fred Brickell. The score was 9 to 8.

The Boosters will be out in big numbers this afternoon, provided the weather is favorable to the sport. The program calls for the start of play at 1:45. Brame is down to work the first game for the Buccos, with French or Fussell all set for the second clash. The Braves will use Harry Seibold and Bob Smith on the mound.

**BOOSTERS TO DO STUFF**

The Boosters' program begins with an informal reception in honor of Judge W. H. S. Thompson, speaker of the day, in the Amen Corner rooms at the William Penn Hotel. At 1:15 the big committee of business men, manufacturers and professional leaders, who have been conducting the Pirate homecoming welcome, will arrive at Forbes Field and at 1:25 will assemble on the playing field around home plate for the ceremonies which are to precede the doubleheader. These formalities are to begin at 1:30 with the rendition by Vera Kaighn Nirella of the National Anthem. Her splendid voice will be amplified to the stands, even to the remotest bleachers, and carried by KDKA on the air to the uttermost parts of broadcasting possibilities. General Chairman Thomas A. Dunn then briefly will present the speaker of the day, the Hon. W. H. S. Thompson, judge of the Federal Court.

Judge Thompson will deliver a 10-minute address and speak the gratitude of the Pittsburgh public for the fine showing thus far made by the Pirates, emphasizing the tremendous civic advertising value to Pittsburgh of a pennant contending team and voicing the hope of all sincere sons of Pitt that another world championship flag will float from the masthead at Forbes Field before the snow flies.

Danny Nirella's Band, which will be on hand at Forbes Field at 1 o'clock, will add to the festive occasion by rendering in their characteristic sprightly manner the popular tunes of the hour.

Before he went out with injuries, Boots Grantham delivered a clean-up homer to break a deadlock in the first clash with the Boston fighters. Grantham whacked the ball into the rightfield stands in the seventh with the bases loaded, after Eddie Brandt had purposely passed the dangerouh Comorosky to get at the lefthand-swinging Grantham.

George's fine stroke probably would have clinched the hot afternoon's argument had there been no smashup between the two stars. Two runs went over the plate on Welsh's fluke hit, and on top of a little horse play in the ninth the Braves made three more tallies and thus enjoyed a two-run advantage in the last frame.

**KREMER CHASED**

Remy Kremer didn't win a game that would have given him seven in a row, the Frenchman being unfortunate in the eighth and ninth. The collision occurred in the eighth, and Adams' fumble in the ninth paved the way to a run or two. Steve Swetonic worked on two batters after relieving Frenchy, and, as both hit safely, Jess Petty came in to pitch to Harper, who bats lefthanded. Dugan batted for Harper and drove in the third run of the inning. Richbourg's three-bagger, Maranville's single and a single by Sisler being the high spots of the round.

Bob Smith relieved Brandt in the heated ninth. Bob was smart in walking hitters, he eventually filling up the sacks with two out to bring Petty up. But Manager Bush sent Brame up in place of the Silver Fox, and Ervin singled to win the battle.

## RANDALL STOPS PROFIO AGAIN

(Continued from Page Thirteen)

right brought the fans to their feet as visions of a quick knockout became apparent. However, Dom recovered and began punching hard himself. He caught Randall repeatedly in the stomach and slowed up the Elizabeth battler. At the bell, Profio floored Joe with a hard right to the pit of the stomach and the crowd roared its delight.

**FIGHT AFTER BELL**

He struck his dusky opponent while he was on the floor. Neither fighter heard the bell and Profio had to be backed away by Referee Grayber. Randall was groggy as he walked to his corner.

With the start of the second, he came out more cautiously, dancing around with his left shooting continuously in Profio's face. Dominick was unable to get set and landed few hard punches. Randall possibly foresaw a knockout as he came out for the third and went to work on Profio's chin. A hard right floored the Cecil slugger and he took the count of nine on one knee. Getting up, he ran into a barrage of rights and lefts, which left his face looking like it had gone through a meat-chopper.

Finally, Profio turned from the battle-front and holding on to the upper rope with one hand, tried to ward off Randall's blows with the other. He was helpless and was taking a merciless beating when the bout was stopped.

**THIRD VICTORY**

Randall's victory last night was his third over Profio. Last winter, at the Moose Temple, the little Negro cut Profio to ribbons for 10 rounds, but was unable to put over the sleep-producing wallop. Rematched, Profio was an overwhelming favorite to turn the tables on Randall, but Joe scored his most notable victory by hanging the kayo wallop on Dominic's chin.

To add insult to injury, Randall took Profio's weight forfeit of $25, as the Cecil fighter came in two and one-half pounds over the weight limit of 144 pounds. Randall scaled 142½.

The semi-final of eight rounds brought together two novices in the persons of Joe Colombo, of Charlerio and Clarksburg, and Mike Cima, of Turtle Creek. After eight rounds of indifferent fighting, Colombo grabbed off a three-way decision. Colombo weighed 150, while Cima came in at 145½.

**SOLMEN BEATS POLLOCK**

Mickey Solmen, of New Castle, hit Johnny Pollock, of Pittsburgh, with everything but the gate receipts, but was unable to kayo him, in the second bout of six rounds. Pollock, who recently was discharged from the United States Marine Corps, started off fast and slowed down Solmen considerably, but the New Castle slugger came back and with some pretty rights to the Head brought his opponent down to a walk and then proceeded to give him the neatest pasting a fighter has ever received in a Tube City ring. Solmen weighed 155, as compared with 153½ for Pollock.

Joey Angelo, of Braddock, a protege of Frank Klaus, and Sammy Paris, stocky little Jewish fighter, of Pittsburgh, furnished plenty of fireworks in the six-round opener, with honors even. Angelo tried hard for a knockout, but Paris took everything he had in the early rounds and evened up the score in the late sessions.

Jimmy McLaughlin, of Braddock, and Jock Simco, of McKeesport, were the judges. A crowd of more than 1,500 fans witnessed the bouts

## *Two New Features Offered On Radio Tonight*

By DARRELL V. MARTIN, Sun-Telegraph Radio Editor.

TWO new features come to us tonight in "The Haunting Melody" over KDKA at 7:30 and Jesse Crawford's Melody Hour from WJAS at 10:30 p. m.

Louis Kaufman, announcer at KDKA, makes his official debut as a radio continuity writer in "The Haunting Melody." Unknown to the radio audience this youth has written some of the cleverest continuities heard over the pioneer station. We predict his first official offering will be good.

Jesse Crawford, famous organist, has been scheduled to open his "Melody Hour" series over the Columbia network bringing to the Saturday night audience dreamy waltzes and songs. Quite appropriately he has included Strauss' "Beautiful Blue Danube."

One of the prettiest and most romantic scenes ever filmed is that of "In the Land of Let's Pretend," a part of "On With the Show," now appearing at the Grand. Helen Nugent and Ben Alley will sing the song over WJAS at 8:30 o'clock.

"On Miami Shore," which carries the imagination into Utopian bliss, will be a part of the WJAS Temple Hour at 9:30.

The businessman and student of economics will be sure to tune in on WJAS at 10 p. m. to hear Robert Lamont, Secretary of Commerce, discuss "Census of Merchandise Distribution."

Stars of Broadway will twinkle for Commander Richard Byrd and his Antarctic crew when WGY broadcasts a one-hour program at 11 o'clock.

**PITTSBURGH STATIONS**

| Meters | | Kilocycles |
|---|---|---|
| 199.9 | WMBJ | 1500 |
| 217.3 | KQV | 1380 |
| 232.4 | WJAS | 1290 |
| 245.8 | WCAE | 1220 |
| 305.9 | KDKA | 980 |

**12:00 Noon.**
KQV—Blues Chaser.
WCAE—String trio.
KDKA—Mid-Day Melodies.

**12:30 P. M.**
KQV—Scalzos' Orchestra.
WJAS—The Meridians.
KDKA—Don Bestor's Orchestra.

**12:57 P. M.**
KDKA—Time signals.

**1:00 P. M.**
WMBJ—Recordings.
KQV—New recordings.
WJAS—Musical program.
WCAE—Fur fashions, weather.
KDKA—Weather, markets.

**1:15 P. M.**
WJAS—Organ luncheon music.

**1:30 P. M.**
KQV—Famous composers.
KDKA—Booster speeches from Forbes Field.

## LEGION FINAL TODAY

The Southwestern Pennsylvania championship of the American Legion junior baseball tournament will be played at Forbes Field this afternoon following the Pirate doubleheader. Lafayette Post No. 51, of Uniontown will play the Allegheny County champion, Crafton Post team No. 145, for the right to meet the Northwestern Pennsylvania titlist.

Pie Traynor, Paul and Lloyd Waner of the Pirates, Dr. Tille Dewar, Mayor Charles H. Kline and John K. Tener, Legion commissioner of the tourney for this state, will be there to assist Ben Giffin in opening the game.

A parade will be held through the streets of Oakland prior to the opening ceremonies. No admission will be charged.

More than 1,000 boys who played in the Legion tournament will be guests of Barney Dreyfuss for the major league doubleheader which precedes their game.

## Correct Baseball Scoring

No. 22.

To illustrate a simplified method of keeping a box score in baseball, two innings of the Pittsburgh batting and the way the fielding is recorded and credited to the opposition (Chicago) is listed:

Pittsburgh Batting

| Chicago Fielding | PO | A | E |
|---|---|---|---|
| 5-McMillan,3b | 0 | 1 | 0 |
| 6-English,ss | 0 | 1 | 0 |
| 4-Hornsby,2b | 2 | 1 | 1 |
| 8-Wilson,cf | 1 | 0 | 0 |
| 9-Cuyler,rf | 0 | 0 | 0 |
| 7-Stephenson,lf | 0 | 0 | 0 |
| 3-Grim,1b | 3 | 0 | 0 |
| 2-Schulte,c | 0 | 2 | 0 |
| 1-Bush,p | 0 | 0 | 0 |
| Totals | 6 | 5 | 1 |

First inning—Bartell walked and stole second. Brickell's single to right scores Bartell. Waner doubles to center to score Brickell. Waner takes third on a wild pitch and scores on Traynor's sacrifice to Wilson (No. 8). Grantham scores a home run on a hit to left. Comorosky beats out a bunt and then takes second on a balk. Sheely is safe on Hornby's error and Hemsley hits into a double play, English to Hornsby to Grimm (6-4-4-3).

Second inning—Meine strikes out and is thrown out. Schulte to Grimm (2-3) when the catcher drops the third strike. Bartell reaches first base when hit by a pitched ball. He is caught stealing, Schulte to Hornsby (2-4) and Brickell is thrown out McMillan to Grimm (6-3).

**Monday—The correct way to balance a box score.**

**2:00 P. M.**
WMBJ—Charlotte Cohen, pianist.
WJAS—Patterns in Prints.

**2:30 P. M.**
KDKA—Farm and Home hour.

**3:00 P. M.**
WMBJ—Bert Quick, violinist.
KQV—Weather, music.
WJAS—Announcements.

**3:05 P. M.**
KQV—Musical program.

**3:30 P. M.**
KDKA—Demonstration hour.

**4:00 P. M.**
WMBJ—Baseball scores.
WCAE—Victor Radio concert.

**4:05 P. M.**
WMBJ—Popular music.

**4:30 P. M.**
WCAE—Romantic incidents in the lives of famous composers.
KDKA—Baseball scores.

**4:45 P. M.**
WCAE—Talk, Maj. David M. Olarah.

**4:55 P. M.**
KDKA—Baseball scores.

**5:00 P. M.**
WMBJ—Baseball scores.
WCAE—Band of a Thousand Melodies.

**5:25 P. M.**
KDKA—Baseball scores.

**5:30 P. M.**
WCAE—Jimmy Zummo's Orchestra.
KDKA—Market reports.

**5:55 P. M.**
KDKA—Baseball scores.

**6:00 P. M.**
WMBJ—Penn Albert music.
KQV—Baseball scores.
WJAS—Fairfax String Ensemble.
WCAE—Black-Gold Orchestra.
KDKA—Correct time.

**6:01 P. M.**
KDKA—Pipes O' Pan and Jean Hollis, contralto.

**6:04 P. M.**
KQV—Ted Kegg's Orchestra.

**6:30 P. M.**
WJAS—Musical vespers.
KDKA—Gold Spot Pals.

**6:40 P. M.**
KQV—Baseball scores.

**6:45 P. M.**
WCAE—"Making Everybody Rich—Industry's New Goal," Benjamin A. Javits.

**6:48 P. M.**
KQV—Amos 'n' Andy.
Business continues to be very good for the Fresh Air Taxicab Company. As the scene opens we find both boys seated in the office after the close of the day's business. Amos is explaining a dream he had to Andy.

**7:00 P. M.**
WMBJ—Lew Clawson, vocalist.
KQV—Correct time, weather.
WJAS—Club Alabam Music.
WCAE and KDKA—Correct time.

**7:01 P. M.**
WCAE—Violin recital, under direction of Markus Klein.
Edward Staszewski, Eugene Reichenfeld, Anthony Dashek, Bernard Sizal, violinists; Mary Louise Jeffry, pianist.
KDKA—Baseball scores.
WJAS—Club Alabam (Continued).

**7:05 P. M.**
KQV—Flotilla Club.

**7:05 P. M.**
KDKA—Ballad singers.

**7:30 P. M.**
WJAS—Weather report.
WCAE—Tracy-Brown Orchestra.
KDKA—The Haunting Melody.

**7:45 P. M.**
KDKA—"A Week of the World's Business," by Dr. Julius Klein.

**7:59 P. M.**
WJAS—Correct time.

**8:00 P. M.**
WMBJ—Herbie Smith and his Midshipmen Orchestra.
WJAS—Nickle Cinco Paters.
WCAE—Radio Cavalcade.
KDKA—Chicago celebrities.

**8:30 P. M.**
WJAS—The Romancers.
"Land of Let's Pretend"
Lucky in Love
Helen Nugent, Ben Alley and orchestra
I Have Made a Habit of You
Orchestra
Glad Rag Doll
Ben Alley and Orchestra
I Get the Blues When It Rains
Helen Nugent, Ben Alley and orchestra
Coquette
Orchestra
The Land of Let's Pretend, from "On With the Show"
Helen Nugent, Ben Alley and orchestra
Yours Sincerely, from "Spring Is Here"
Helen Nugent, Ben Alley and orchestra
Lover, Come Back to Me, from "New Moon"
Orchestra
This Is Heaven
Helen Nugent, Ben Alley and orchestra
KDKA—Pickard Family.
Old Folk Songs
Signature
Train effect by Dad
Buffalo Gals, Won't You Come Out Tonight?
Hoedown, Pickard Family
Goodby, My Honey; I'm Gone
Song, Pickard Family
My Wild Irish Rose
Little Ann

**9:00 P. M.**
WJAS—Nit Wit hour.
WCAE—General Electric hour.
Himalayan Lullaby
A new composition by the American composer, Lily Teresa Strickland, will have its world premiere.
The latest Strickland work is "Himalayan Mountain Lullaby," which she composed during her 10-year residence in India and the Orient.
Florinda.....Burgmem
Bresilienne.....Codard
Little Boy Blue.....Nevin
Tenor solo, Robert Simmons
Shepherd Boy.....Grainger
Danse Macabre.....Saint-Saens
A Musical Hash
La Capricieuse.....Elgar
Gershwin Medley of Favorite Melodies
Orchestra, tenor and quartet
Mexican Jarabe (Typical Dance)
Himalayan Mountain Lullaby (world premiere).....Strickland
Overture to "Mignon".....Thomas
Selection from "The Pearl Fishers".....Bizet
Tenor solo, Robert Simmons
Country Dance.....Nevin
Two pianos and orchestra
Lonesome Road.....Shilkret
Violin solo, quartet and tenor
Air de Ballet.....Herbert
Marche Slav.....Tchaikowsky
KDKA—Detroit Symphony.

**9:30 P. M.**
KQV—National Orchestra.
WJAS—Temple hour.
"On Miami Shore"
Don't Hang Your Dreams on a Rainbow
Featuring xylophones
Raggedy Ann
Featuring the marimbas
When We Get Together 'im the Moonlight
With the pipe-o-phone
Blame It on Your Beautiful Eyes
Featuring the marimbas and vibraphone
In the Hush of the Night
Xylophone and piano features
For Someone I Love
Sock marimba
On Miami Shore
With the electric marimba-phone
I Wanna' Be Bad
Sock marimba, pipe-o-phone and xylophones

**10:00 P. M.**
WMBJ—Ball scores, weather.
KQV—Club Plantation.
WJAS—National Forum from Washington.
Robert Lamont, Secretary of Commerce, and Frederick Morris Fleker, expert consultant, will discuss "Census of Merchandise Distribution," regarded as one of the greatest steps the government has taken in stabilizing present business conditions in this country.
WCAE—Lucky Strike dance.
KDKA—When Good Fellows Get Together.

**10:05 P. M.**
WMBJ—Dance music.

**10:30 P. M.**
KQV—Popular program.
WJAS—Melody Hour.
Jesse Crawford, organist
"Orpheus" Overture.....Offenbach
The Moonlight Reminds Me of You
Gus Kahn and Mrs. Jesse Crawford
The Dance of the Blue Danube
Contralto Solo
I Love to Hear You Singing
Hawaiian Sandman
Am I a Passing Fancy?
KDKA—Two Troupers.
"Meet the Boy Friend"
Don't Be in Love—Orchestra
Albany Snow—Marcella Shields
Meet the Boy Friend
Don't Laugh
Helene Handin
Then We Toddle Oodle Along
Helene Handin and Marcella Shields
I Get the Blues When It Rains
Orchestra

**11:00 P. M.**
KQV—Correct time.
WJAS—Time, weather, scores.
WCAE—El Tango Romantico.
KDKA—Time, weather, scores.

**11:05 P. M.**
KQV—Baseball scores.
KDKA—Messages to the Far North followed by Don Bestor's Orchestra.

**11:30 P. M.**
WCAE—Ben Pollack's Orchestra.

**12:00 Midnight.**
WCAE—Rudy Vallee's Orchestra.

**EARLY SUNDAY.**

Hour by hour programs in detail for all day Sunday will appear in the Radio Section of the Sunday Pittsburgh Sun-Telegraph, on sale late today.

## 10 Best Bets

By RADIO REX.

1:30 P. M.
KDKA—"Boost the Pirates," from Forbes Field.

7:30 P. M.
KDKA—The Haunting Melody.

8:00 P. M.
WCAE—Radio Cavalcade.

8:30 P. M.
WJAS—The Romancers.

9:00 P. M.
WCAE—General Electric Hour.

9:30 P. M.
WJAS—Temple Hour.

10:00 P. M.
WJAS—Robert Lamont, Secretary of Commerce.
KDKA—When Good Fellows Get Together.

11:00 P. M.
WCAE—El Tango Romantico.

## Preferred Stations Outside Pittsburgh

**8:00 P. M.**
WBBM (770-389) Chicago—Plantation tunes
WLW (700-428) Cincinnati—Historical highlight: "Battle to Monmouth."
WPG (1100-272) Atlantic City—Concert.

**8:30 P. M.**
WGY (790-379) Schenectady—Music.
WLW (700-428) Cincinnati—Gibson orch.

**9:00 P. M.**
WLW—Detroit Symphony (KDKA).
WMAQ (670-447) Chicago—Concert orch.

**9:15 P. M.**
WPG (1100-272) Atlantic City—Studio.

**9:30 P. M.**
KYW (1020-294) Chicago—Orchestra.
WBBM (770-389) Chicago—Orchestras.

**10:00 P. M.**
KYW (1020-294) Chicago—Orchestra.
WBBM (770-389) Chicago—Frolic.
WBAL (1060-282) Baltimore—Ensemble.
WJR (750-400) Detroit—Detroit Symphony.
WLS (870-345) Chicago—Barn dance (3 hours).
WLW (700-428) Cincinnati—Singing School.
WOR (710-422) Newark—Organ.
WPG (1100-272) Atlantic City—Marimba band.
WSM (650-461) Nashville—Barn dance.
WTAM (1070-280) Cleveland—Courtesy.

**10:30 P. M.**
KWKH (850-353) Shreveport—Studio.
WLW (700-428) Cincinnati—Entertainers.
WPG (1100-272) Atlantic City—Dance.

**11:00 P. M.**
KYW (1020-294) Chicago—Dance.
WCCO (810-370) St. Paul—Lake Harriet band.
NBC SYSTEM—El Tango Romantico to WEAF.
WGY (790-379) Schenectady—Orchestra.
NBC SYSTEM—Slumber music to WJZ WBAL, WREN.
WLW (700-428) Cincinnati—Enna Jettick dance.
WPG (1100-272) Atlantic City—Dance.
WTAM (1070-280) Cleveland—Variety.

**11

# New Amusement Bills Announced Along With Gossip About Stars of Films

## EMIL JANNINGS MAY APPEAR IN NEW PARAMOUNT FILM TO BE MADE ABROAD

By DOROTHY HERZOG

(Copyright, 1929, by Premier Syndicate.)

HOLLYWOOD, July 27.

ACCORDING to a story picked up on the Famous Players' lot, Joseph von Sternberg is slated to trek to Berlin to direct Emil Jannings in a picture for Paramount release. Efforts to learn details were unsuccessful. But the very fact that Von Sternberg is to megaphone a Jannings flick is interesting.

In all likelihood it may have to do with the foreign motion picture situation. Foreign countries are wary of the onslaught of American production. For economic and business reasons, it 'pears when Jannings and his wife departed the U. S. A., they took their belongings with them. Looks as though Herr Emil will conclude his Famous flick contract on home grounds. Von Sternberg, if you recollect, megaphoned him in one of his biggest reelers, "The Last Command."

Emil Jannings

Anyway, they're tellin' it. It concerns a director who had a coupla scenes in his flick whooped up by a panther. The set was encircled by heavy wiring. The director's mother-in-law was among those in the big escape scene with the panther. While the cameraman fixed the lights, the director traipsed to his office for a second. Suddenly, the door burst open and a pop-eyed propman gasped: "That panther's got out and is on the set alone with your mother-in-law!"

The director scowled: "Don't bother me. Let the darn panther take care of himself!"

### Arliss Valet Keen Puncher

YEARS ago, O. Henry wrote a story about a man, on a tour of the Bowery, who knocked out a world's champion without knowing who he was, and fainted from fright when he learned whom he had hit.

The first part of the story was founded on an actual incident, and the man who figured in the event is none other than George Arliss' valet, George Jenner.

Back in 1905, Jenner had been in this country only a short time. He dropped into "Jim's," then a famous New York bar at Forty-seventh street and Seventh avenue, late one eve for a drink.

George Arliss

The lightweight champion, Young Corbett, was also at "Jim's." He was plenty foggy and no end insulting. He took exception to Jenners English accent and cussed him out. Jenner didn't believe he had heard aright, and requested his unknown reviler to repeat. Young Corbett obliged. Jenner, who is six feet tall, promptly leaned one on Young Corbett's jaw and sent him flying over a table. He crashed to the floor—still. He was out for half an hour.

"You'd better get out of here," Jim advised, polishing a glass.

"If that guy comes to it'll be hard on you."

Jenner calmly drank his ale.

Young Corbett recovered consciousness after Jenner's departure and shouted wild threats he'd shoot that guy. Hearing of it, Jenner returned the next eve to investigate. The champ, in the meantime, had been put away and was hitting the hay a snore a second. Instead of a fight, Jenner found himself the guest of honor at a champagne party thrown by Jim in honor of his socking the champ for the triple count. Jenner never saw Young Corbett again.

But O. Henry in browsing around the odd corners of New York for story material, heard of the incident, twisted it, and penned a corking story.

One can readily understand now why Director Al Green stops work on "Disraeli" when Jenner marches into a scene to inform Mr. Arliss that it is 4 o'clock and time to quit!

### Two News Reels Now Appear As One

M-G-M News and International Newsreel, the two leading reels in the silent field, both produced by the Hearst organization, will make their first appearance in combined form in thousands of theaters throughout the country under the new name, M-G-M-International Newsreel. Thus the vast resources of the most far-reaching and powerful news-gathering organization in existence will be combined to produce the greatest newsreel ever issued. The combination of M-G-M with International Newsreel was brought about because of the entrance of the Hearst organization into the sound newsreel field with the desire to have one silent and one sound reel. The new sound reel, to be known as Hearst Metrotone News, will make its first appearance in September, also backed by the vast resources of the Hearst organization.

The combination of M-G-M and International Newsreel marks another epoch of far-reaching importance in the history of news reels to exhibitors and motion picture theater patrons. International Newsreel was the first actual news reel to be regularly issued and, in the years that have elapsed since its first appearance in 1912, it has built up a reputation unequaled until M-G-M came into the field two years ago. Since that time International Newsreel and M-G-M News have been the acknowledged leaders in the silent field. Now the unmatched resources of the two are to be united into a super news reel, M-G-M-International Newsreel.

### Syd Franklin Leaves Beach

SCREENALITIES: Syd Franklin forsakes Malibou pretty soon to begin megaphoning Ramon Novarro's next outloud. What a tough time of the season to forsake the beach! . . . Soon as Gloria Swanson's flick is in preview shape, she's due to hit the trail en route to Europe. Hear tell she sails on the same ship that will carry Mr. Joseph P. Kennedy, producer of her offerings, and his wife to the other side. . . . Constance Collier has concluded her eight weeks' engagement with Mary Pickford and is en route to England. She plans to close her flat and return to New York in the fall, where she opens in a new play . . . Hedda Hopper lapsed annoyed at the Malibou sun for not making her a nutmeg frappe. That night, however, Hedda forgot to be annoyed. She had a burn that nearly made an atheist of her . . . Incidentally, Hedda's small son, who is 14 and stands six feet when he stands, is with her for the summer. Bill attends school in Catalina . . . Polly Moran is rapidly earning the rep of having more pep than any pair of twins extant . . . Mrs. Jesse Lasky visiting the Hugo Ballins and admiring Hugo's beautiful paintings. Both he and Mrs. Lasky are artists of ability . . . Patsy Ruth Miller reckons she and Tay Garnett, the director, will be married soon as she finds the time . . . Elise Bartlett Schildkraut redecorating Joseph's dressing room at Universal prior to his beginning work in "The Mississippi Gambler" . . . Alice White espied humming down Santa Monica boulevard in her swank new cab coupe . . . And—that's all.

Patsy Ruth Miller

## Talkers

Marion Davies, popular screen star, and Lawrence Gray now are in the ranks of Hollywood's talkers. Gray is leading man in Miss Davies' first feature-length talkie, "Marianne."

### GUEST STAR IN STOCK DRAMA

Pauline MacLean, leading woman with the George Sharp Players, will have a prominent part in "Crashing Through," next week's production in the Pitt. Henrietta Crossman will appear at that time as guest star.

Norma Shearer's second talking picture, "The Last of Mrs. Cheyney," will open on the Penn screen Monday. There will be a Wesley Eddy show on the stage.

Charlie Melson will bid farewell to Stanley audiences on the stage of that theater next week. Brooke Johns comes next Friday to replace him as master of ceremonies. The screen feature for four days, beginning Monday, will be "Fashions in Love," with Adolphe Menjou.

**MORE FILM MURDER**

"The Studio Murder Mystery," all-dialogue picture, will be next week's attraction in the Aldine.

Alice White's "Broadway Babies" opens on the screen in the Enright today. It is a song, talk and dance picture.

Today also marks the opening of the second week for "On With the Show" in the Grand. This is Warners' much-heralded all-color, talk, song and dance photoplay.

**CROOK MELODRAMA**

"Pleasure Crazed," talking crook melodrama, will be offered in the Harris all next week. It also will be in the Sheridan Square for three days.

"Innocents of Paris," Maurice Chevalier's talk and song film, opens a three-day engagement in the Regent today.

Next week the Liberty and Colonial will present "The Gamblers," talkie, with H. B. Warner and Lois Wilson.

### Dry Ridge Airport State's Largest

GREENSBURG, Pa., July 27.—Westmoreland County is the fourteenth county in Pennsylvania to have an airport equipped for night flying, according to Russell J. Brinkley of the Main Aeronautics Company, developing a 700-acre airport site east of this city.

The Dry Ridge Airport, which is to be the largest in the state, will be an intermediate field on the Pittsburgh-Washington air line. The Department of Commerce is erecting an airways beacon, while a complete lighting system will be installed by the airline operators, according to Main officials.

### Langdon to Place Own Wedding On Screen

The first wedding ceremony ever to be photographed and recorded on sound film will be that of Harry Langdon, Hal Roach comedian, and Miss Helen Walton, his fiancee.

Mr. Roach has offered Langdon the studio sound equipment for the event, with the stipulation that Harry be responsible for any damage to the delicate valve when he says the famous "I do!" Too much voice volume has been known to completely destroy this sensitive apparatus and Mr. Roach is taking no chances in Harry's present state of ecstacy.

The wedding takes place tonight in Beverly Hills.

The sound picture of the wedding is for future reference, according to Langdon, so that it can be produced instantly by either party in the event one of them needs to be reminded of certain promises made on a certain occasion.

## Walter Winchell On Broadway

NEW YORK, July 27.

***Revising Rudyard***

*IF YOU can keep your head when all about you*
*Are losing theirs—as Mr. Kipling says—*
*In case of fire, don't let panic rout you,*
*But help by-sitters to the exit ways—*

*If you can walk with Kings (of Broad or Wall Street),*
*Nor boast of your acquaintance overmuch,*
*If you can mix with actors when they're dead beat*
*And never grumble if they make a touch—*

*If you can fight when there's no hope of winning,*
*If you can praise when there's no cause for blame,*
*If you can smile when people say you're sinning,*
*And treat these false friends nicely just the same—*

*If you can walk with crowds and keep your virtue,*
*If you can do all Kipling wrote in "If"—*
*Be sure that nothing on God's earth can hurt you—*
*For you will be a perfect Great Big Stiff.*

*—Rex.*

**IN MELANCHOLYWOOD**

AMONG little things that make big paragraphs like these is the feud now raging in the illustrious Barrymore family. Ethel, who one of Equity's guiding stars on and off the stage is furious with brother Lionel because of his indifference to the actor's organization, which is tiffing with the movie powers. That the quarrel is really serious was exemplified recently when Equity announced in Hollywood papers: "We are ashamed of you, Lionel Barrymore; it is the first time in the history of the theater that your brothers and sisters have been forced to blush because of the thoughtlessness of any member of their royal family!"

In fewer words, All Is Not Quiet On The Western Front.

**BACK STAGE**

Fred Allen would have you believe he overheard this conversation backstage:

First chorus girl: "You should always be prepared for emergencies. You never can tell when accidents will happen. Supposin' I was to swallow a large bottle of carbolic acid right now, what would you tell them to give me?"

Second c. g.: "The last rites!"

**NOT GODIVA?**

SHE is one of Broadway's better known tough guys, the sort of whom they say: "She's a nice girl—but people are beginning to talk." At an apartment party the other three o'clock in the yawning the crowd discussed the type of costumes they were going to wear at a ball when the sassy sheba shrieked: "I've doped out a swell disguise for myself. Nobody will recognize me. I'm going as a lady!"

**SCOOPING THE LOOP**

Charles B. Dillingham is the only producer who shuns personal publicity. It is tougher to get an interview or photo of this dignitary of the theater than it is to keep Morris Gest from crying. Dillingham's credo regarding exploitation is: "Give it to the actors." Which recalls the time he was a Chicago reporter, but aspiring to be a press agent.

When Charles Frohman visited Chi, Dillingham's editor instructed him to get photos and an interview, but Frohman, who was also modest and never permitted the papers to "annoy" him, refused to help Dillingham click on the assignment. The desperate reporter proceeded to the old Haymarket and purchased some grotesque photos of bearded horrible personalities. He turned them in to his editor, who made a layout and captioned Frohman's name to them.

Dillingham also prepared a faked interview. The furious Frohman threatened a libel suit, but later appreciated the joke and hired Dillingham as chief exploiter. The association later elevated Dillingham to business associate and today he is one of the better play sponsors. He also is one of the profession's few gentlemen.

**REPORTORIAL INACCURACY**

WHEN Charles Forepaugh died in Philly the other day, the New York Times stated that the Forepaugh Circus ceased to exist when it was amalgamated with Ringling Brothers. The old Adam Forepaugh Circus ceased to exist when it was purchased by James A. Bailey, W. W. Cole and the Sells Brothers, and became thereafter the Sells Brothers and Forepaugh Circus.

The New York World in an editorial July 12 asserted that Charles Forepaugh, brother of Adam, was the first man to put his head in a lion's mouth. Poppycock!

What about old Van Ambergh?

**NEWSPAPERMAN STUFF**

Among other fascinating newspapermen feuds is the one concerning an efficiency expert and an editor. The men disliked each other for a decade, and not long ago when the editor was transferred to the same paper housing the efficiency man the burn-ups began. The aggravated editor was later elevated to greater power, and the first thing he did was to switch his antagonist to a far west sheet. Before his departure a dinner was hurled in the efficiency expert's honor, the editor being the only member of the paper not attending. The entire crew contributed towards a gift, however.

When the speeches ended and the chairman presented the guest with a handsome watch, he remarked: "The case of this watch comes from the staff—and Mr. Watson gives you the works!"

**THE REASON**

JAKE FALSTAFF, who is substituting as columnist for F. P. A. on the World, says he expected a cold disregard from New York. Instead, he says, he found it the most amazingly hospitable city in his acquaintance. He adds that the overwhelming cordiality cannot all be because of his perfect table manners, his Harvard accent and his roughish dimple.

No, Jake, they love you in New York because you proved a column could be written without separating the sentences with three dots!

**MERCILESS FACT**

And Jack Osterman says: The fellow who is convinced that men descended from monkeys is the guy who sweeps up the peanut shells after a ball game.

(Copyright, 1929, Daily Mirror, Inc.)

### John Loder Again Under Stein's Direction

John Loder's selection for one of the important roles in "Her Private Affairs," now in production at the Pathe Studio, is not his first association with Paul Stein, who is directing the picture. The young English actor was a featured player with UFA for three years, while Stein was one of the foremost directors of the German organization, and Loder worked in one picture under the other's direction.

"Her Private Affairs," which was adapted for the screen by Francis Edwards Faragoh from Leo Urvantsov's Austrian play, "The Right to Kill," features Ann Harding, former Broadway star. In addition to Loder well-known stage and screen players appearing with Miss Harding include Harry Bannister, recently featured in "Strange Interlude," William Orlamond, Kay Hammond, Lawford Davidson, Frank Reicher, Arthur Hoyt and Elmer Ballard.

### Steepest Street Open to Traffic

GREENSBURG, Pa., July 27.—The steepest paved street in Greensburg was opened to traffic yesterday when Foster street, between Sidney and Westminster avenues, was put in use.

The street has a 25 per cent grade. Only one other street, that in Altoona with a 27 per cent grade, is steeper than the local stretch.

### Marion Davies Is Talk and Song Star Now

Now that the debut of Marion Davies in talking pictures—one of the most eagerly anticipated events of the cinema year—is soon to be accomplished with the showing of the cosmopolitan comedy drama, "Marianne," a deal of interest has been shown as to details of the production.

In the first place there are two versions of this story, which is of the world war, and laid in France. The first version, already completed, is silent. The second version, now being finished at the Metro-Goldwyn-Mayer studio, is talking, and gives the leading comedienne of the films full opportunity to show her delightful singing voice, as well as reveal her ability at French.

Miss Davies' supporting cast includes Lawrence Gray, George Baxter, Cliff Edwards, Benny Rubin, Duke Martin, Emil Chautard, Robert Edeson and Charles Crockett.

The photoplay has a theme song, also titled "Marianne." Another musical feature is the love ballad, "Just You—Just Me." Miss Davies and Gray sing together and separately.

## Footlights

Alice White and Charles Delaney mix show life and romance in "Broadway Babies," music and talk picture, which opens today in the Enright.

### ACTORS BATTLE EQUITY AGENTS

HOLLYWOOD, Cal., July 27.—(A.P.)—The first physical encounter between Hollywood motion picture actors and alleged agents of the Actors' Equity Association officials, who have made several moves in an attempt to establish the so-called closed shop in film studios, took place at United Artists' studio late yesterday.

The encounter was between three men claiming to be agents of Equity and a group of ex-service men employed in a picture at the studio. Charles Adams, official of a motion picture employment bureau, reported that as the group left the studio they were booed and hissed by the Equity trio, who were in an automobile in front of the studio. He said that the three also were operating a motion picture camera, taking pictures of the men.

Two of the alleged Equity demonstrators were dragged from the car by the ex-service men. The third, an elderly man, was not attacked. The camera was seized, the film torn from it and destroyed. Adams, who was in the studio paying off bit players as they finished their day's work, stated he obtained the names of the three men and that they admitted they were members of Equity.

A denial that the demonstration was made "by any member of our association" was made later by C. R. Miller, resident Equity agent.

### Farm Tenant House Destroyed by Fire

WASHINGTON, Pa., July 27.—Fire destroyed the tenant house on the Antonio Provenzano farm at Green Valley, near Taylorstown.

## SIDEWALKS OF PITTSBURGH

by HAVEY J. BOYLE

*(EDITOR'S NOTE: Mr. Boyle's copy is arriving daily. In this and subsequent columns, he records his impressions of Paris.)*

PARIS, France.

THE MONTMARTRE, famous district here, is the center of the night life of the town, and yet its glitter and dazzle, it appears to me, is of the same kidney with the dazzle and glitter of the night life of any city the world over. In short, it is a place for the butter and egg man with a large roll, who wants to make whoopee in a superficial fashion. The trimmings are a little different, the pitch is in a higher key, but at bottom it is the place where smart people deplete the bankrolls of the fish. The Montmartre, of course, is the Broadway of Paris, the bright light district, but the same tricks are on display as are employed any place where the "smart money" nightly get spruced up to take the country bumpkin for a sleigh ride. The boys and girls of the celebrated Montmartre may be more sophisticated than their cousins in other parts of the world, but analyzed, they're the old rackets in new and more daring dress and the wise traveler observes cautiously and walks along.

* * *

*The Folies Bergere is something different and consequently diverting. The price compares fairly with the price of similar extravaganzas in our own home town. You get a good seat for four bucks of American money or 100 francs over here.*

*A man helped me out of a taxicab and pointed to a staircase, up which I was to walk for my seat. It seemed I must have forgotten something, for he followed me quite a few steps and said: "Teep, teep." Having been asked for a*

*gratuity, a misnomer, by the way, under the circumstances, I asked him what he considered a fair price for showing me the staircase, explaining meanwhile in my best English which he did not understand, that I only wanted to walk up the staircase and had no notion of buying it.*

*Once up the stairway, a female usher showed me to my seat. As I went to take my seat she detained me ever so gently and said: "Teep, teep," and no gallant gentleman could turn down such a request.*

* * *

DO not construe this as a complaint. After all, a franc paves the way usually and a franc is less than a nickel, which is acceptable and still not very important. I am recording it simply to show the custom here to those who have not read or heard about it.

* * *

*When you buy your ticket for the Folies you go through a bit of a ceremony. French ticket sellers are more polite and considerate than the American kind. I was shown a map or a seating arrangement of the auditorium and shown what*

*seats were sold, what seats were left, and what seats available were the most desirable. This was all done in spite of other customers who were waiting to be served.*

* * *

WHAT everyone likes about the place is the bizarre way of doing things. In one of the sketches at the Folies, for example, they produced a tank of water, over which were platforms, while the curtain indicated the place was a restaurant. A man and woman attired in evening clothes, ordered a dinner, were lowered then into the water, and a garcon, dressed in conventional waiter attire, marched on with the food, down the steps into the water, solemnly loaded with a tray of food.

* * *

*Most of the sketches were spectacular affairs, showing battlefield scenes, and of course, always showing something about the glories of Napoleon, the military genius whose impress on the town is noted wherever you turn. For a man who conceived the idea of human cannon fodder in a big way, the humble Corsican certainly made a hit in this town. You can't walk a block without some reminder, beautiful or grim, of the great artillerist.*

## Will Rogers Says

BEVERLY HILLS, Cal., July 27.

All is quiet on the eastern front. Russia and China couldn't get the proper amount of signatures from other nations, so that war has officially been declared null and void.

From what I could learn from it while in Russia a couple of years ago, the day the Red army marches off to fight some outside foe, they are going to come back home under different management. That's where a lot of the so-called popular support of a war feeling in Russia comes from. That's when all governments change hands is when the army is away trying to take care of somebody else.

Congratulations to Senator Edge for his successful escape from the Senate. He and his missus are a very amiable and charming couple and will welcome our aviators with distinction.

Yours, WILL.

FILMLAND.

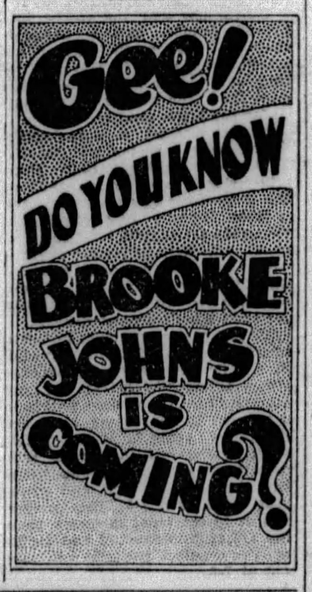


FILMLAND.

GARDEN All Talking and Singing Morton Downey in "MOTHER'S BOY"

TRIANGLE EAST LIBERTY BUZZ BARTON "THE FRECKLED RASCAL"

BRUSHTON THEATRE TODAY SEE and HEAR JACK HOLT in "FATHER & SON" Harry Langdon in "HEART TROUBLE"

KENYON Ms A Talkie "THE GIRL IN THE GLASS CAGE" With LORETTA YOUNG and CAROLL NYE

FILMLAND. FILMLAND.

WARNER THEATRES
ENRIGHT
Old men cry for 'em
—young men sigh
for 'em!
Starts Today!
"BROADWAY BABIES" with ALICE WHITE
and FRED KOHLER
See Them Dance! Hear Them Sing!
A Screen Musical Comedy!
Also Irma Guthoerl's Organ Solo, "Indian Love Lyrics"
On the Stage A riot of revelry— DICK POWELL'S "MOONBEAMS"
with Will Aubrey Forbes Brothers Madelyn Mackenzie Sylvia Schneider
STANLEY
He's leaving to fulfill a contract! What a show before he goes!
Starts Monday!
CHARLIE MELSON
in "SO LONG, CHARLIE"
The Greatest Show of His 12-Week Stay!
On the Screen Learn the latest in loving from—
Fashions in Love
with the NEW Singing . . . Talking ADOLPHE MENJOU and England's Luscious Beauty FAY COMPTON
NOW! Buddy Rogers Talking in "River of Romance" Charlie Melson in "Greenwich Village"
GRAND
The 1st ALL-NATURAL COLOR Singing . . . Talking Revue . . .
"ON WITH THE SHOW"
A Warner Brothers' Triumph with 14 Famous Stars! 3 Song Hits! 100 Pretty, Peppy Dancing Girls!
VITAPHONE

AMUSEMENTS.

KENNYWOOD
LAST TIMES TODAY MAIDS OF THE AIR
ALL NEXT WEEK—FREE AFT. & EVE.
FIVE FEARLESS FLYERS
AMERICA'S MOST DARING AERIALISTS
& BILLY LORETTE Funniest Clown Ever
TOMORROW AFT. & EVE.
PGH. RAILWAYS BAND
AND "VOICE OF KENNYWOOD"
DANCE TONITE
TO THE POPULAR KENNYWOODIANS

AMUSEMENTS.

Shubert's Pitt Tonite at 8:25 Last Mat. Today
GEORGE SHARP PLAYERS Present
"MADAME X"
A Gripping French Drama
BEGINNING MONDAY NITE
HENRIETTA CROSMAN in "Crashing Through"

BASEBALL— TWO GAMES 1st Game 1:45
PITTSBURGH vs. BOSTON
Tickets on sale at Grand Opera House Arcade; Spalding's, 608 Wood St., and Model Clothing Store, 6026 Penn Avenue, East Liberty.

READ THE SUN-TELE WANT ADS.

# CAVALRY ENDS TRAINING

WASHINGTON, July 27.—The training period for the first squadron of the "Rough Riders of the Allegheny" comes to a close on Monday. This morning Col. Cherrington and the officers of the Three Hundred Eighth Cavalry ride with the C. M. T. C. from Camp Simms to Fort Myer.

Four delightful days were spent on the rifle and pistol range and each troop fought for the loving cup prizes. Machine Gun Company, Capt. Minnich, won first place on the pistol range, the winning record being 179 out of a possible 200. Capt. Connors' troop came second and Lieut. Peeples' troop third. At rifle practice, Capt. Minnich's troop scored first, Lieut. Peeples, second, and Capt. Connors, third.

Yesterday afternoon Col. Cherrington ordered a general inspection for all troops preparatory to leaving today.

Maj. Graham, commander of the squadron, will direct the march to Fort Myer. Col. Cherrington and Maj. Hruxes, unit instructor of the Regular Army with the Three Hundred Eighth, will remain until the end of the C. M. T. C. training period on August 6. Adjt. Huhn will return to his home on Monday. The second squadron under Maj. Shenkel, with Adjt. Thompson second in command, will remain at Fort Myer until August 6. Lieuts. Bulcao, Pittsburgh; Landis, Carlisle, and Riley, Pittsburgh, were officers of the day at Camp Simms.

# ROOKIE BLAMED FOR SINKING

PORTSMOUTH, England, July 27.—(AP.)—Blame for the loss of the British submarine H-47 with 23 lives after a collision in the Irish Sea on July 9 was placed on the shoulders of Lieut. C. S. G. Keen, royal naval reserve. He was acting navigation officer of the submarine L-12 when that vessel rammed the H-47 squarely amidships.

A general court martial sentenced him to be severely reprimanded and dismissed from his ship. Keen, who was found guilty of two charges involving negligently hazarding the L-12 and causing the collision with the H-47, had denied his responsibility.

When the court returned its guilty verdict, Keen pleaded in mitigation of punishment that he was "under training, carrying out duties strange to him, and that he was not born and bred to that type of work."

## *Holdup Suspects Get Speedy Hearing*

Nathan Jackson, of 3025 War street, and Joseph Murray, of 2816 Carson street, arrested yesterday by Capt. Dennis Hennessy and squad of the South Side Police Station, in connection with the holdup of Thomas Murphy, of 2840 Mary street, received a speedy hearing by Magistrate John J. Sweeney in South Side Police Court, two hours after their arrest. Murray was fined $50, Jackson was discharged.

## *South Side Man Is Dog's Victim*

J. J. Gresenstette, 26, of 350 Birmingham avenue, was bitten on the left leg by a dog said to be owned by Clifford Johnston, 133 Birmingham avenue, when passing his home yesterday. Gresenstette's wound was cauterized by Dr. R. J. Askin, 1926 Brownsville road, and later he was taken to his home. The dog was turned over to the Animal Rescue League for observation.

## *Millvale Church Holds Picnic Today*

The annual picnic of the Millvale Methodist Church and Sunday school is being held today at the Epworth Fresh Air Farm, Bakerstown, Pa. Special interurban cars began leaving the Millvale car barns at 9:30 a. m. Athletic events concluded with a mushball game between married and single men were scheduled for late today.

# Real Estate

The Peoples Savings & Trust Company has sold to the American State Bank & Trust Company a lot at East and Quebec streets, North Side, 85 by 135 feet for a private consideration. There are two, two story buildings and a one story structure on the property.

The C. W. Hemphill plot in Euclid avenue, near Wellesley street, has been sold to Samuel M. Caplan. The sale price was not disclosed. The lot is 35 by 99 feet.

An improved property in Washington avenue, Bellevue, has been sold by Elizabeth Flamm to Ross E. Feeser for $10,500. The lot is 59 by 130.

Three brick dwellings in Center avenue, situated on a lot 56 by 111 feet, have been sold by Vera Zeman to Sarah Finegold for a price not disclosed. The houses are known as 2527, 2529 and 2531 Center avenue.

A deed has been given by Ralph B. Wakefield, to the North Boroughs Post No. 116 American Legion, for a property 125 by 260 feet in Home avenue, Avalon, formerly the holdings of Joseph C. Heckman. The price paid was $23,500.

S. W. McGinness has sold a property 52 by 144 feet in Haldane avenue, near McStunn street, Crafton, to Mary A. Neely for a private consideration.

Emil R. Matibe has sold his holding in Jenny Lind street, near Beach street, Seventh Ward, McKeesport to William Lyon for $7,500. The lot is 25 by 115 feet.

A property in McClure avenue, Swissvale, 37 by 90 feet has been sold by Harry W. Patterson to John E. Patterson for $9,000.

Building permit applications included:

Fourth Ward—Sadie Klinging, brick dwelling 1917 Mary street, $4,000.

Twelfth Ward—R. Somers, brick dwelling 7049 Campania avenue, $5,000.

Fifteenth Ward—T. Hayden, brick dwelling 4939 Glenwood avenue, $5,000.

Eighteenth Ward—United Presbyterian Congregation, Mt. Washington, brick and stone church at 321 Bailey avenue, $88,000 and also a brick dwelling $10,000.

Thirty-first Ward—A. G. Kohl, frame dwelling Main street and Lincoln Place, $3,500.

## *Unable to Pay Fine, Sent to Workhouse*

Richard Young, 38, of Arch street, arrested when found loitering in a hallway at South Thirtieth and Carson streets, was committed to the county workhouse for 30 days when he was unable to pay a $25 fine imposed on him by Magistrate John J. Sweeney in South Side Police Court yesterday. He was charged with being a suspicious person.

## *Two Fined as Auto Theft Suspects*

Attempting to steal an automobile at South Twenty-fourth and Carson streets, Charles Riley, 23, of Haddon Hall, and Albert Carl, 22, of 2216 Arlington avenue, were each fined $25 by Magistrate John J. Sweeney in South Side Police Court yesterday. They were arrested by Patrolmen William Seibert and S. Richette.

## *Desertion Charged, Wife Asks Divorce*

Desertion is charged in the divorce suit filed in Common Pleas Court by Mrs. Margaret Driscoll, 3331 Ligonier street, against Timothy J. Driscoll, 1437 Penn avenue. They were married July 27, 1921, and separated February 8, 1927.

## *J. C. Rogers, Noted As Constable, Dies*

J. Clifford Rogers, 44, a private detective, formerly constable for Alderman Thomas D. Jones, now police magistrate, and for several other aldermen and justices of the peace, died yesterday in his home, 842 Lillian street. Death was attributed to heart failure.

# OBITUARY

### Louis L. Satler, Jr.

Louis Lincoln Satler, Jr., 42, former Pittsburgh resident, died in a Philadelphia hospital Thursday a long illness, according to word received here.

He was born in Denshaw and graduated from the Carnegie Institute of Technology in 1909. During the war he was in the American University, of Washington, D. C. For five years he was employed by the Allegheny Steel Company, Brackenridge.

Mr. Satler was a member of Sigma Rho Fraternity, the Masonic Order, the Engineering Society of Western Pennsylvania, and the Aspinwall U. P. Church. He leaves his widow, Mrs. Marion McMarron Satler; two sons, James Robert and Samuel Lewis Satler, and two sisters, Mrs. William H. Hofmann, of Pittsburgh, and Mrs. O. J. McMasters.

### John T. Wilson

John Thomas Wilson, for 30 years a resident of Coraopolis, and for the last four years a resident of Chevy Chase, Md., died yesterday in Battle Creek, Mich. He was a consulting engineer for the Baltimore and Ohio Railroad, and prior to going with that company was connected with the Pennsylvania Railroad. He leaves his widow and one sister, Miss Adah M. Wilson. Burial will be in Sharon Cemetery, Carnot.

### Richards Funeral

Funeral services for Mary Agnes Richards, who died Wednesday at her home on the Babcock boulevard, Evergreen, were to be held in the Evergreen Methodist Episcopal Church today. She leaves four children, Lillian and William J. Richards, at home; Charles W., of Millvale, and Robert Richards, of Perry Manor.

### Salter Funeral

Funeral services for Louis L. Salter, metallurgist for the Allegheny Steel Company at Brackenridge, who died Thursday in Philadelphia, were to be held from the home of his father-in-law, S. R. McMorran, Waldheim road, Aspinwall, today. He was born in Glenshaw, and was graduated from Carnegie Institute of Technology in the class of 1909. During the World War he was commissioned a captain in charge of the Pharmacological Division. He leaves his widow, two sons, his mother and two sisters.

### Harry H. Reynolds

Harry H. Reynolds, librarian of the Second Presbyterian Sunday School for many years, died Thursday at his home, 1007 Allegheny avenue, North Side, after an illness of two months. He was born in Pittsburgh, a son of the late James Hilands and Martha Reynolds. Mr. Reynolds was a member of the Second Presbyterian Church and a member of the official family of the church.

Funeral services were to be held at the church today, with interment to be at Allegheny Cemetery.

### Rogers Funeral

Funeral services for J. Clifford Rogers, 44, who died Thursday in his home, 842 Lillian street, will be held at 2:30 p. m. tomorrow from the Edward B. Laughlin funeral home, 3310 West Liberty avenue. He was a private detective and for many years a constable in the Eighteenth Ward. He was a member of Joshua Commandery, 488, Knights of Malta, and Knoxville Lodge No. 1196, B. P. O. Elks. He leaves his widow and a daughter.

# CUBA REDUCING SUGAR OUTPUT

HAVANA, July 27.—(AP.)—A co-operative exports agency to control all foreign sales of Cuban sugar from September 1 was ordered created in a decree signed by President Gebardo Machado y Morales.

The presidential decree means the reversion by Cuba to a restriction policy but now in the form of co-operative restriction instead of the previous plan of government control. The agency will be formed by the government under direction of Col. Jose Miguel Tarafa, sugar magnate and personal representative of President Machado at the recent Washington and New York sugar tariff conferences. He was the author of the Tarafa sugar restriction act of 1924. The commission will later be turned over to the control of native and foreign industrialists.

## *Mercer K. of P. Will Picnic Today*

SHARON, Pa., July 27.—Knights of Pythias of Mercer County will hold their annual picnic today at Shady Grove, near here. More than 1,000 Knights are expected to attend.

## *Crookham Barn, Hit by Bolt, Burns*

WASHINGTON, Pa., July 27.—Flames destroyed a barn with all its contents on the farm of George Crookham, near Crookham Stop on the Charleroi-Pittsburgh interurban trolley line. Lightning may have struck the building.

# Inspector Asks Removal of Raider

STEUBENVILLE, O., July 27.—Prohibition enforcement rivalry in Jefferson County has led to a complaint being filed with Prohibition Commissioner Rupert Beetham by Inspector Norman Bedford, recently assigned here from Cleveland.

Bedford asks removal from this district of Inspector Lloyd Wine, alleging he refuses to co-operate with him or other regular officials, but works with constables of a court operated at Toronto, O., by Justice Bert Rutledge. He says Wine has been ordered to Zanesville, but refuses to go.

# 187 REDS HELD IN CRUSADE

PRAGUE, Czechoslovakia, July 27.—(AP.)—The police arrested 187 Communists in addition to the 40 leaders of the party taken in Thursday. They announced they had discovered thousands of manifestos calling for general demonstrations on August 1, the anniversary of the Russian Bolshevist revolution.

In Brunn all available forces of the gendarmerie were concentrated in the raids.

The total of arrests in the cleanup is now 187. An alleged German Communist, Wilhelm Fick, whom the police were seeking, was said to have escaped from the country.

# FARM AID PLAN DECIDED ON

CHICAGO, July 27.—(AP.)—A $20,000,000 world-wide co-operative marketing corporation is the prescription of the newly-formed Federal Farm Board for the financial ills of grain farming and selling.

Although members of the board and representatives of approximately 50 co-operative marketing associations declared last night after their meeting that no agreement had been reached, it was understood that much progress had been made towards founding the mammoth co-operative body and that details might be expected soon.

Yesterday's was the first meeting of the board outside of Washington and was to consider the grain marketing problem. All eight members attended, although Arthur M. Hyde, secretary of agriculture and ex-officio member, could not be present. The ninth member has not yet been appointed. He will represent wheat growers.

## *Buc Stars Invited To Melon Party*

The members of the Pirate baseball team have been invited to attend the watermelon party to be staged Monday evening at Leech Farm, Washington boulevard, by Leo G. Altmayer, local produce man. The staff and nurses of local hospitals also will be present to help Mr. Altmayer observe his birthday. Watermelons have been distributed to most of the local hospitals and other institutions will get melons by Monday noon.

# Woodsfield G.A.R. Post Has but One Member

WOODSFIELD, O., July 27.—D. K. Willison is the only remaining member of W. P. Richardson G. A. R. post. The post had two members until this week, when Commander W. H. Montgomery died.

# 2 STATES JOIN RUM HUNT

BEAVER, Pa., July 27.—To settle complaints as to the responsibility for alleged bootlegging conditions in "Hell's Half Acre," a strip of densely wooded ground on the borderline of Pennsylvania and Ohio, Sheriff Bill Barlow, of Columbiana County, O., and Chief County Detective Charles J. O'Loughlin, of Beaver County, led raiding posses into the district yesterday.

The posses arrested Jake Eckert in Ohio, across the Beaver County line, after they reported finding a barrel of liquor buried in the ground behind the hog pen, and 30 gallons of moonshine hidden in gunnysacks in the woods.

Beaver County officers also report the arrest of a man along the East Liverpool, O., road, who, it is charged, was selling beer to tourists from a keg covered with cracked ice.

# WOMAN DRIVER HELD IN DEATH

Catherine Franzell, of 2548 Brighton road, was ordered to appear before the coroner today to post bond pending an inquest into the death of George Scheps, 8, of 2320 Atmore street, fatally injured, police say, when struck by a machine driven by the woman.

The accident occurred at Marshall avenue and Sorrell street, and the boy died later in the St. John's Hospital.

Mrs. Jennie Hardy, of 1703 Brighton road, died in the Allegheny General Hospital yesterday, and Wenzel Sangel, 81, of 235 Gross street, died in St. Francis Hospital, both victims of automobile accidents. Mrs. Hardy was injured July 20, when struck by an automobile in Federal street, North Side. Sangel was struck by an automobile in Friendship avenue, Wednesday.

## *St. George Knights To Hold Reunion*

The annual reunion of the Catholic Knights of St. George of the Pittsburgh district will be held Tuesday, July 30, in West View Park. Leonard M. Boehm, supreme trustee of the organization, has been named general chairman. The Knights of St. George Cadets under Maj. Gen. John Lohrum will have charge of the sports program and stage a military drill on the athletic field. The proceeds of the reunion will go to the organization's home for the aged at Wellsburg, W. Va.


# IS SUNBURN A DANGER OR BENEFIT

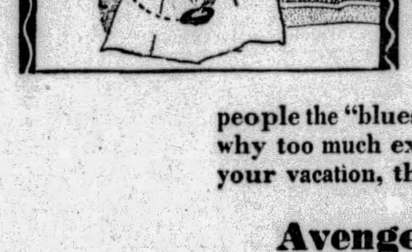

In next Sunday's *American Weekly* you will find an intensely interesting article that explains why the violet rays of the sun give some people the "blues" and stimulate others—why some of us tan and others just blister—and why too much exposure can kill. Whether you are going to the seashore or mountains on your vacation, there is a wealth of advice for you in this authoritative discussion.

## Avenge his Wife's Murder or Aid her Slayer?

A dramatic problem in real life faces a Cleveland lawyer who must decide the heartbreaking question of whether his servant saved his life from a wicked woman or deprived him of a loving wife. How does he plan to solve the mystery facing him?

**Other interesting articles in next Sunday's American Weekly**

Does Increasing Idleness Threaten our Civilization? Are labor-saving machinery and shortened working hours bringing miseries more dangerous to our world than wars, pestilence or starvation?
Curious Funeral Rites of Bororo Indians.
The Girl who Couldn't Live on $1250 a Week.
Rebuilding Ceylon's famous Temple of the Tooth.
What Became of Princess Hatzfeld's Fortune?
White Girl Bride Reveals Secrets of London's Chinatown.

**Begin THE WHIRLPOOL, by Olive Bradshaw, a thrilling serial of a girl who hardened her heart to avenge her father on the man she loved.**




THE AMERICAN WEEKLY
Greatest Circulation in the World

*The most interesting weekly magazine in America, distributed every Sunday with*

SUN-TELEGRAPH


*Legal Notices* 107

# Notice to Taxpayers

Office of Treasurer of Allegheny County Room 108 Court House Pittsburgh, Pennsylvania.

In pursuance of the 21st section of an "Act relating to Allegheny County," approved the 1st day of May, 1861, and of the amendments to said section, approved the 30th day of March, A. D. 1906, I hereby give notice that the tax duplicates for the several wards of the cities of Pittsburgh, McKeesport, Duquesne and Clairton boroughs and townships, will be open, and I will be prepared to receive the county, road, poor, bond interest, etc., and personal property taxes for the year 1929 on May 1st. Said taxes may be paid during the months of May, June and July only at 5% discount, during August at face, and on and after September 1st the tax plus an added 10% penalty must be paid to the County Delinquent Tax Collector.

Statements will be furnished promptly upon written request, if furnished name, location by ward in the cities of Pittsburgh, McKeesport, Duquesne or Clairton or boroughs or township. If statement of Personal Property or Occupation Tax is desired, give street address also.

Use of the mail is advised for requesting statements and making payment of taxes. Payments may be made in cash at Treasurer's Office or through mail by Certified Check or Money Order, (payable to John Francies, County Treasurer), and mailed to Room 108, Court House, Pittsburgh, Pa., accompanied by stamped and addressed envelope for return of tax statement or receipt.

**SPECIAL NOTICE.**

Positively NO discount will be allowed on taxes not actually received at the Treasurer's Office before the close of business on July 31st, 1929, nor will Taxes at face be received by the County Treasurer after the close of business on August 31st, 1929. Delay in delivery, by mail or messenger will not be considered an excuse for non-payment before expiration of discount or face period for payment.

JOHN FRANCIES,
County Treasurer.

April 20, 1929.

J. C. & JAMES McGILL BOYER,
Attorneys-at-Law.
1204 Park Bldg., Pittsburgh, Pa.
In the Court of Common Pleas of Allegheny County, Pa. In the matter of the petition of Reliance Improvement Company, a corporation, for decree of dissolution. No. 676 October Term, 1929. Notice is hereby given that the Reliance Improvement Company, a corporation, has filed in court at above number and term, its petition praying for decree of dissolution, and that the court has fixed the 16th day of August, 1929, at 8:30 o'clock a. m. (Eastern Standard time), as time for hearing, when and where all persons may attend and show cause, if any they have, why the prayer of said petition should not be granted.
J. C. & JAMES McGILL BOYER,
Attorneys for Petitioner.

ALTER, WRIGHT & BARRON,
Attorneys-at-Law,
1012 Park Bldg., Pittsburgh, Pa.
In the Court of Common Pleas of Allegheny County, Pennsylvania, No. 809 October Term 1929. To all parties interested. Notice is hereby given that the first and final account of Right Reverend Hugh C. Boyle, bishop, trustee of the Church of the Annunciation, appointed by the above court at the number and term aforesaid, was filed in said court on July 22, 1929, and that unless exceptions are filed thereto before September 4, 1929, at 8:30 a. m., Eastern Standard time, the account may be confirmed and any balance for distribution may be ordered distributed to those entitled to said funds.
Right Rev. HUGH C. BOYLE, Bishop,
Trustee.

J. C. & JAMES McGILL BOYER,
Attorneys-at-Law.
1204 Park Bldg., Pittsburgh, Pa.
In the Court of Common Pleas of Allegheny County, Pa. In the matter of the petition of Willison Land Company, a corporation, for decree of dissolution. No. 674 October Term, 1929. Notice is hereby given that the Willison Land Company, a corporation, has filed in court at above number and term, its petition praying for decree of dissolution, and that the court has fixed the 16th day of August, 1929, at 8:30 o'clock a. m. (Eastern Standard time), as time for hearing when and where all persons may attend and show cause, if any they have, why the prayer of said petition should not be granted.
J. C. & JAMES McGILL BOYER,
Attorneys for Petitioner.

WRIGHT & RUNDLE,
Attorneys at Law,
624 Frick Bldg., Pittsburgh, Pa.
Notice is hereby given that letters testamentary on the estate of Hugh Nevin, deceased, late of Pittsburgh, Allegheny County, have been granted to the undersigned, to whom all persons indebted to said estate are to make immediate payment, those having claims or demands against same will make them known without delay.
MONONGAHELA TRUST CO.,
Executor.
Homestead, Pa.

CALVERT, THOMPSON & BERGER,
Attorneys-at-Law,
1737 Oliver Bldg., Pittsburgh, Pa.
Notice that letters of administration d. b. n. c. t. a. on the estate of Eleanor Hamill, deceased, late of Penn Township, Allegheny County, have been granted to the undersigned, to whom all persons indebted to said estate are to make payment, those having claims will make them known to
HARBAUGH MILLER,
Administrator d. b. n. c. t. a.
1737 Oliver Bldg., Pittsburgh, Pa.

W. F. & R. B. PETTY, Jr.,
Attorneys-at-LAW.
1401 Berger Bldg., Pittsburgh, Pa.
Notice that letters of administration on the estate of Amos D Ewing, known as A. D. Ewing, deceased, late of Pittsburgh, Allegheny County, have been granted to the undersigned, to whom all persons indebted to said estate are to make payment, those having claims will make them known to
B. F. RICHARDS, Administrator.
6012 Center avenue, Pittsburgh, Pa.

JOSEPH STADTFELD, Attorney-at-Law,
Union Trust Building.
Notice that ancillary letters testamentary on the estate of Owen Cann, deceased, late of Los Angeles, Cal., have been granted to the undersigned, to whom all persons indebted to said estate are to make payment, those having claims will make them known to
THE COMMONWEALTH TRUST COMPANY, of Pittsburgh,
Ancillary Executor.
312 Fourth avenue, Pittsburgh, Pa.

JOHN WRAY CONNOLLY,
Attorney-at-Law,
1406 Law & Finance Bldg.
Notice that letters testamentary on the estate of Mary S. Cox, deceased, late of East Pittsburgh, Allegheny County, have been granted to the undersigned, to whom all persons indebted to said estate are to make payment, those having claims will make them known to
JOHN C. CONNOLLY,
Executor.
27 Riverview Avenue, Pittsburgh, Pa.

A. B. ANGNEY, Attorney-at-Law,
705 Peoples Bank Bldg., Pittsburgh, Pa.
Notice that letters testamentary on the estate of F. G. Kay, deceased, late of Pittsburgh, Allegheny County, have been granted to the undersigned, to whom all persons indebted to said estate are to make payment, those having claims will make them known to
JANE O'H. KAY,
ALFRED G. KAY,
Executors.
5430 Forbes street, Pittsburgh, Pa.

PAUL J. O'DONOVAN,
Attorney-at-Law,
Park Bldg., Pittsburgh, Pa.
Notice that letters of administration on the estate of Emma Breit, deceased, late of McKees Rocks, Allegheny County, have been granted to the undersigned, to whom all persons indebted to said estate are to make payment, those having claims will make them known to
JOSEPH NICKOLAS BREIT,
Administrator.
1366 Center St., McKees Rocks, Pa.

CHARLES A. ROBB, Attorney-at-Law,
55 Shannon Bldg., Pittsburgh, Pa.
Notice that letters of administration on the estate of Frederick M. Moyer, deceased, late of Pittsburgh, Allegheny County, have been granted to the undersigned, to whom all persons indebted to said estate are to make payment, those having claims will make them known to
HELEN M. MOYER, Administratrix.
224 Hazelwood Ave., Pittsburgh, Pa.

L. J. RITTER, Attorney-at-Law,
23 St. Nicholas Bldg., Pittsburgh, Pa.
Notice that letters testamentary on the estate of Peter Schnur, deceased, late of Bridgeville, Allegheny County, have been granted to the undersigned, to whom all persons indebted to said estate are to make payment, those having claims will make them known to
PETER SCHNUR, Executor.
309 Presley road, Bridgeville, Pa.

DICKIE, KIER & McCAMEY,
Attorneys-at-Law,
No. 2515 Grant Building.
Notice that letters testamentary on the estate of William S. Phillips, deceased, late of Pittsburgh, Allegheny County, have been granted to the undersigned, to whom all persons indebted to said estate are to make payment, those having claims will make them known to
ELVA MILLER PHILLIPS, Executrix.
373 Pacific avenue, Pittsburgh, Pa.

ZEHNER & ALLEN, Attorneys-at-Law,
76 St. Nicholas Bldg., Pittsburgh, Pa.
Notice that letters testamentary on the estate of Anna Elizabeth Allen, deceased, late of Wilkinsburg, Allegheny County, have been granted to the undersigned, to whom all persons indebted to said estate are to make payment, those having claims will make them known to
NORMAN A. ALLEN, Executor.
76 St. Nicholas Bldg., Pittsburgh, Pa.

HERBERT R. HAHN, Attorney-at-Law,
1505 Park Bldg., Pittsburgh, Pa.
Notice that letters testamentary on the estate of Francis E. Hitchcock, deceased, late of Moon Township, Allegheny County, have been granted to the undersigned, to whom all persons indebted to said estate are to make payment, those having claims will make them known to
EDITH H. EDWARDS, Executrix.
R. D. No. 3, Coraopolis, Pa.

## Death Notices 1

ARTHURS—On Friday, July 26, 1929, at 10 a. m., THOMAS ARTHURS, beloved husband of Anna Glass Arthurs, in his 70th year. Funeral from the home of his brother, Harry M. Arthurs, 4925 Kincaid street, East End, on Monday, July 29, at 2 p. m. Interment in Allegheny Cemetery.

DISLER—On Thursday, July 25, at 11:45 p. m., MARY DISLER (nee Mary), widow of Casper Disler, aged 70 years. Funeral on Monday, July 29, from the residence of her son, Joseph Disler, 634 Lillian street, at 8:30 a. m. Requiem mass at St. George's Church at 9 a. m. Friends of the family invited to attend. Interment in St. Michael's Cemetery.

HALPIN—At Viareggio, Italy, June 18, 1929, WILLIAM R. HALPIN, formerly of Pittsburgh. Son of the late William and Marie W. Halpin.

MOMEYER—At Children's Hospital, on Friday morning, July 26, 1929, at 4:45 a. m., MARGARET BELLE, beloved daughter of Franklin E. and Olney M. Momeyer (nee Bryson), aged 2 years 6 months. Funeral services at her parents' residence, 1423 Belasco avenue, Beechview, on Sunday afternoon at 3 o'clock (daylight saving time). Friends invited. Interment in South Side Cemetery. (Uniontown (Pa.) papers please copy.)

PFEIL—On Friday, July 26, 1929, at 3:35 p. m., GEORGE E. PFEIL, husband of Henrietta Munn Pfeil, aged 67 years. Father of Mrs. Fred G. Kohlstadt and Charles F. Pfeil. Brother of John S. Pfeil. Services Monday at 2 p. m., at the family home, 2811 Fyramt avenue, Brentwood, via Carrick car to Sankey avenue. Friends are invited. Interment in South Side Cemetery.

ROGERS—Suddenly on Thursday, July 25, 1929 at 11:05 a. m. J. CLIFFORD ROGERS, beloved husband of Frances Vogel Rogers in his 44th year. Remains at his late residence, 842 Lillian St., 18th Ward, Pgh., until Sunday morning. Services at the Edward B. Laughlin Funeral Home, 3310 West Liberty Ave., South Hills on Sunday July 28, at 2:30 p. m. Joshua Commandery Knights of Malta, Knoxville Lodge No. 1196 B. P. O. E. and friends are invited.

SANGL—On Friday, July 26, 1929, at 12:50 a. m. WENZL SANGL, beloved husband of Mary Haas Sangl. Funeral from family home, 255 Gross street, on Monday, July 29, at 9:30 a. m. Solemn requiem high mass at St. Joseph's Church at 10 o'clock. Friends and members of Branch No. 5, S. K. Kniest, Jr. Society, Name society and Third Order are invited.

SHARRER—On Friday, July 26, 1929, at 12:50 a. m., MARGARET SHARRER, sister of Mrs. Elizabeth Windolf and Harry G. Sharrer. Futeral from the home of her brother, H. G. Sharrer, 226 South Mathilda street, East End, on Sunday, July 28, at 3 p. m. Interment in Allegheny Cemetery.

SIMON—At Mercy Hospital, on Saturday, July 27, 1929, at 12:45 a. m., GOLDIE WERBLIN SIMON. She is survived by her husband, Saul Simon; her parents, Mr. and Mrs. Max Werblin; three sisters, Mrs. David B. Ms. Jack L. Quint, and Dorothy Werblin, and one brother, Julius Werblin. Funeral services at her late residence, 1500 Hillsdale avenue, Dormont, on Sunday, July 28, at 2 p. m. Please omit flowers. Interment in Beth Hamedrish Hagodol, McKees Rocks.

SMITH—At the Mercy Hospital Thursday, July 25, 1929, at 8:25 p. m., JACOB SMITH, in his 71st year. Funeral services July 28 at 2 p. m., Eastern Standard time, at his late home, Hill Station (Lawrence P. O.), with Rev. Clark officiating. Interment Finleyville Cemetery.

TILLETT—On Friday, July 26, 1929, at 2:05 a. m., REGINA WHITE TILLETT, widow of Charles W. Tillett, at her home, 217 Moore street, Knoxville, in her 77th year. Survived by two sons, Archibald and Albert, and three daughters, Minnie, Anna and Edna Tillett. Funeral Sunday afternoon, July 28, at 2:30 o'clock. Friends invited.

WAYMAN—Suddenly, on Thursday, July 25, 1929, at 5:02 p. m., JOHN HENRY WAYMAN, husband of the late Mollie E. Lowe Wayman. Funeral private from the family residence, 38 Cowan street, Mt. Washington, on Monday morning.

WERNER—On Friday, July 26, 1929, at 6:45 a. m., THOMAS BENJAMIN, beloved son of James and Bertha Reinheimer Werner, at the residence of his parents, 6629 Aylesboro avenue, Squirrel Hill, in his 10th year. Services Monday, July 29, at 10:30 a. m. Interment private.

WIRTH—On Friday, July 26, 1929, at 3:30 p. m., ANNA WIRTH, widow of John Wirth. Services at her late residence, 2655 Ellis avenue, North Side, on Monday, July 29, at 2:30 p. m.

## Funeral Directors 1-D

SEE page 223 classified section of phone book, or watch this space every Sunday for our ad.
GRIME & BLAIR.


FUNERAL FLOWERS
Order by
PHONE 3726 and 3727 ATLANTIC
AT ANY PRICE DESIRED
McClements
535 WOOD STREET



Pittsburgh Sun-Telegraph
Evening and Sunday Morning
PUBLICATION BUILDING, PITTSBURGH, PA.
DOWNTOWN OFFICE.
WANT AD CORNER, FIFTH AND MARKET.
Telephone Grant 5400
For Classified Ads Only.
All Other Departments Grant 6500.

Card of thanks, church announcements, deaths, memoriams, birth and marriage notices, 30 cents per line.

If replies to advertisements have to be mailed (outside of the city only) send 10c for postage.

Telephone or otal orders to discontinue or change "Till Forbid" advertisements should be confirmed by writing.

The Sun-Telegraph will not be responsible for more than one incorrect insertion of any advertisement ordered for more than one time.

Advertisers should ask for and retain receipts of payment of classified ads, as mistakes cannot be rectified without them.

The publisher reserves the right to reject any advertising deemed objectionable.


## Lost and Found 2

DIAMOND bar pin lost Monday; return to Penn Lincoln Hotel; reward.

FUR sable neck piece lost July 13, between West Park and West End; liberal reward. Montrose 2882.

LOST—Black pocketbook. Ladies rest room 34th St. Reward. Fisk 1053-J.

LOST—Brown over nite case, on Forbes st. car; reward. Sterling 1170-R.

PURSE—Gray leather, nr. E. E. and Wineburg ave., Wilk. reward. Valley 1530-R.

RING—Man's setting, black onyx with gold raised letters of C. A. F., valued as a keepsake; liberal reward. Hiland 3354.

FOUND ON STREET CARS.
WEDNESDAY, JULY 24.
Purse, route 86.
Purse, route 88.
Purse, route 6.
Purse, route 10.
Glasses, route 43.
THURSDAY, JULY 25
Pin, route 66.
Money, route 76.
Purse, route 8.
Purse, route 68.
Rosary beads, route 13.
Purse, route 23.

Information concerning these articles may be had by calling Pittsburgh Railways Co. Lost Department, Grant 7450. Ask for extension 148.

MENTION THE SUN-TELEGRAPH WHEN ANSWERING ADVERTISEMENTS.

## Male Help Wanted 4

COBY SERVICE BUREAU
Dignified Employment Service.
209 BESSEMER BLDG.

COLORED man wanted for cooking and housework. Montrose 8757.

DESIRABLE POSITIONS
Available after brief radio training; salary $40 to $80 weekly; immediate employment service while learning; we have students earning to $25 weekly. Radio Corp. of Penna., 331 Fourth ave.

ESTIMATOR for planing mill work in Pittsburgh district; state experience and salary. Write A-201, Sun-Telegraph, Pittsburgh.

FITTERS
BENCH ASSEMBLY
First-Class Only.
APPLY
EMPLOYMENT OFFICE,
501 N. Lang Ave.

LEARN RADIO. Earn while learning. Apply 908 Fulton Bldg., Pittsburgh, Pa.

PIPE BENDER experienced, first class; at once. Call Sterling 0901.

WELL-KNOWN stove manufacturers of high-grade trade-mark line of gas ranges and furnaces, desire services of salesmen to represent them in established territory in Western Pennsylvania. Men having knowledge of this territory and trade will be given preference. Must be able to conduct sales. Reply Box C 227, Sun Telegraph.

## Male Help Wanted 4

SHIRT SALESMAN
Pittsburgh and surrounding territory, exceptionally strong line. Established trade will be turned over to right man. Drawing against commissions.
Florsheim-Kramer Co.,
Interviews Sig. Florsheim, Wm. Penn Hotel, today.

SALESMAN
City work, good opportunity, salary and commission. McKean Co., 5927 Baum Blvd.

## Male Help Special 5

SALESMEN wanted for the southern half of Pa., by a large manufacturer of nationally known work clothing consisting of work pants, overalls, coveralls, play suits and smocks. A good connection can be made on a strictly high commission basis to salesman that can show a good previous record. Reply R. E. Cartwright, M. Moore Shirt Factories Co., Canton, Ohio.

WANTED—LOCAL DISTRIBUTOR.
A large manufacturer of the new Daylite Signs wants an exclusive distributor in Pittsburgh and adjoining territory for the world's most sensational advertising sign for the top of delivery trucks, business places, window displays, street signs, etc. Burns daylight which produces an illumination more brilliant than electricity and costs nothing to operate; no wires, no batteries, no connection whatever. This Daylight Sign sells like hot cakes wherever introduced, due to its low price in comparison with electric signs. We want a man who is capable of organizing and handling men. The profits are large and you should clean up from $5,000 to $5,000 this year. If you are alive to the unlimited possibilities of this opportunity, write or wire immediately to Reflex Sign Co., 1201 E. Lake St., Minneapolis, Minn.

MONEY FOR YOU AT HOME—Men and women can earn $15 to $25 a week in spare time writing showcards, no canvassing or soliciting; we instruct you and supply you with work; write today. The Menhenitt Company, Limited, 129 Dominion Building, Toronto, Canada.

YOUNG MAN with car, able to finance $300 merchandise. Earn $60 weekly. See L. E. Battles, Fort Pitt Hotel, Pittsburgh, immediately.

## Male & Female 8

CHRISTMAS CARD agents wanted. Good commission. Lafayette 4194.

TEACHERS needed. Fisk Teachers' Agencies, 549 Union Trust bldg. Atlantic 4593.

## Female Help Wanted 6

COBY SERVICE BUREAU
Dignified Employment Service,
209 BESSEMER BLDG.

UNUSUAL opportunity with interesting income and substantial future for woman of education, over 21 to 45. The Book House for Children, 360 N. Michigan blvd., Chicago, Illinois.

WANTED—Experienced waitress. Apply Grant Restaurant, 612 Grant st.

WHITE or colored lady for general housework; family of 3. Call Penhurst 1227-J, or 714 East End ave., Wilkinsburg Junction.

## Female Help Special 7

MONEY FOR YOU AT HOME—Girls and women can earn $15 and $25 a week in spare time writing showcards, no canvassing or soliciting; we instruct you and supply you with work; write today. The Menhenitt Company, Limited 64 Dominion Bldg. Toronto Canada

UNIVERSITY GIRLS — Shorthand in 30 days; typing in 6 weeks. BOYD'S, 535 PENN. 19 years in Pgh.

## Employment Wtd., Male 10

ACCOUNTANT will install sys., audit, keep your books, $20 mo. Martin. CO 1867.

AUTOMOBILE mechanic, experienced, desires position in or around Pittsburgh. Write D-186 Sun-Telegraph.

CARPENTER, painting, or general repair work; experienced; reasonable. Joe Dallin. Grant 2113-J.

CHAUFFEUR or butler desires position in private family. Reference. Grant 3430-W.

CHAUFFEUR—Exp., wants work in priv. family; city ref. GR. 2578-J after 6 p. m.

CHIMNEY repairing, pointing; also plastering; reas. price. Wellington 0802.

COLORED man wants work; good house and window cleaner. Churchill 5339.

MAN wants work, chauffeur, porter, elevator; city reference. Call Grant 0182-R.

RELIABLE colored man as houseman and butler; can drive car; reference. Call Hiland 3825-W.

## Employm't Wtd., Female 11

CLEANING or laundry by the day, col. girl References. Grant 3153-R.

CLEANING at night, refined woman; best references. Mayflower 8969.

COLORED girl wants day work; city; references. Montrose 5639.

DAY work or laundry done at home by colored lady. Hiland 1098-J.

DAY'S work or part-time work, by reliable colored lady. Schenley 1906.

DAY or part time work by reliable colored. Schenley 0320.

FAMILY WASHING neatly done; men's wash called for and delivered. Hi. 3804.

GENERAL housework or day's work, by exp. col. lady; city refs. Hiland 7296-M.

GIRL wants part-time work, evening or morning. 2152 Herman st. Grant 1493.

HOUSEWORK—Small fam., batchelor apt., by exp. col. girl; home nights. GR. 1057.

HOUSEWORK or cleaning offices by expr. colored girl; reference. Grant 0895-J.

LAUNDRY work by the day; colored lady; references. Schenley 0610.

LAUNDRY or cleaning by the day, colored lady. Hazel 7248-J.

NURSE companion position by refined middle-aged lady. Best reference. Write L-271, Sun-Tele.

RELIABLE colored girl wants week work; no laundry; reference. Grant 0460.

WEEKS work wanted by reliable colored girl; good city references. McKeesport 4753, ask for Almeda.

WILL chaperon children or accompany elderly woman on Western trip; would like two weeks free in California; excellent references. Catholic. Write M 271, Sun-Telegraph.

MENTION THE SUN-TELEGRAPH WHEN ANSWERING ADVERTISEMENTS.

## Sale, Business Opportun., 12

ACCOUNT of illness, selling Third Avenue Auto Wrecking Co., Homestead; good bus.; investigate. HO 2995. Mr. Jacobson.

BEAUTY SHOP—Prettiest in Oakland. Call Mayflower 7790.

CONFECTIONERY—15-year cor. location; very reasonable rnt.; doing $1,400 monthly; sacrifice acct. illness; to see it is to buy it. Hiland 9418.

CONFECTIONERY, notions, old est. stand; reasonable offer accepted. 914 Madison st.

CONFECTIONERY, 6 rooms, bath, bargain if sold this month. Fairfax 5787.

GASOLINE station for sale. Finest on the Lincoln. Profits over $25 a day. Business could be doubled with proper management. $5,000 cash required; balance easy terms. Write Box 432, York, Pa.

GROCERY, confectionery, very reas. price, 28 Kenmore ave., Forest Hills Boro.

GROCERY—Meat market; fine location; doing good business. McKeesport 5774.

GROCERY—Meat market, Lawrenceville; doing good business. Fisk 2740.

LUNCH ROOM; finest equipped in downtown district. Linden 4675 or Court 9103.

MEAT MARKET, good location, doing over $700 week, selling acct. illness. 2024 Monongahela ave. Brandywine 0100.

OPPORTUNITY for man with about $300 to enter business for himself; earning possibility very great. See L. E. Battles, Fort Pitt Hotel, Pittsburgh, immediately.

ROOMING house; 8 rooms, furnished; rent $50; price $350. 43 Hooper st.

SHOE STORE
In good live industrial town Pittsburgh district. Only exclusive high grade shoe store a radius of twenty miles with drawing population of twenty thousand; 100 per cent location, large room, low rent, long lease. Doing $44,000 annually. Priced for quick sale. Call Court 4566.

MENTION THE SUN-TELEGRAPH WHEN ANSWERING ADVERTISEMENTS.

## Dressmaking 15

KELLER DRESSMAKING SCHOOL
221 Wallace Bldg., E. E. Hiland 2462.

ORIGINAL Designer and fitter can complete a dress a day. Mayflower 5530.

## School & Instructions 16

SUMMER SCHOOL
CURRY COLLEGE
Penn and Stanwix St. Atlantic 3069.
Summer Classes Form July 29.

## Dancing Academies 17

DANCE lessons, private residence school, 1213 Palo Alto st., North Side. Fairfax 9467. Mr. Weeks.

MENTION THE SUN-TELEGRAPH WHEN ANSWERING ADVERTISEMENTS.


WOMAN'S REALM

Your charm depends largely on your hair dress. Let these beauty experts serve you.

VAPORINE—Enables you to have a permanent as often as you like it. Ask your Beautician or call Grant 3852.

The Pere Wave $3; Eugene Wave $4.50 ACME BEAUTY SALON 230 5th Ave. 5th Ave. Arcade. Atlantic 7939.

CASTELLE PERMANENT, $4. Complete. Castelle Permanent Waving Co., 230 5th ave., Room 304. AT 0861.

ZEGLER'S
Steam and Oil Wave, $3—Eugene $4. 230 Fifth Ave. Room 310. AT 4982.

GRIFFITH'S Beauty School, 2d flr. Empire bldg. Reg. Schl. of Paris Fashions.

EUGENE WAVE, $4.
Complete—Zegler's Beauty Parlor, 501 MARKET ST. AT 1191.

FEDELE SCHOOL OF BEAUTY. Latest Parisian methods; fully equipped. 318 Pittsburgh Life Bldg. Grant 10193.

PHG'S & E. LIBERTY'S most excl. beauty academy. Paul's Beauty Acad., 131 N. Highland. HI 9322.


## Personals 18


Your Face and Skin
THE SAME AS THESE CAN BE FREE OF DISFIGUREMENTS AND DISEASE DO IT WITH OINTMENT G.
The wonder ointment for Acne, Pimples, Red Nose, Oily Skin, Large Pores, Eczema, Psoriasis, etc. Call in person if possible or when sending $2 for it state particulars. Positively guaranteed. We treat all skin disorders and remove Moles, Birthmarks, Superfluous Hair and disfigurements of every nature. 20 years' experience. Send for booklet. DR. F. C. GEHRS, Licensed Specialist, Atlantic 1104. 402 Nixon Theater Bldg.

MATERNITY HOME
Desiring privacy in confinement; nursing at home; nice home surroundings; will give information privately. Pennsylvania Health Home, 220 5th st., Braddock, Pa. Brandywine 2793.


LONELY HEARTS, join our club, the world's greatest social extension bureau; we have a companion or sweetheart for you; correspondence everywhere; many worth $5,000 to $50,000; photo descriptions and introduction free. Send no money. Standard Assn. Club, Grayslake, Ill.

DR. KOLER, specialist for 31 years, located on Penn ave., moved to 948 Liberty ave. Kidney, bladder, skin, blood and all chronic diseases; examination free; medicines included in the small fee asked; no women treated. Hours 9 to 8, Sundays, 9 to 2.

SUPERFLUOUS HAIR
Removed permanently, painlessly, without scar. Ladies in attendance. 2105 Jenkins Arcade.

HADDON Maternity Hospital, Sheraden—Patients desiring privacy in confinement, infants cared for. Write. Walnut 3360.

AMERICAN watches cleaned, repaired, $2.50; Swiss, $3. Jobe, 402 Keenan Bldg.

SPIRITUAL MEDIUM—Readings daily and Sun. Madame Norma, 4829 Plum way.

BELFOURS Sanitarium—Electric massage, internal baths. 43 Marion st. Grant 0659.

MADAM CLIFFORD—Send birth date, 25c; trial reading. Box 378, Homestead, Pa.

AMERICAN and Swiss watch repair, clean, $2.50; guar. 631 Penn ave., room 200.

MORSE DETECTIVE AGENCY—Secret investigations. Phone Carrick 1407.

MARIE WARNER — Scalp treatments, manicuring. Grant 5654 or 1035.

MADAM LA VERNE, medium, Mon., Wed., Thurs. 2550 Center ave., E. E.

C. VIRGINIA GRAFTON — Scalp treatment. 513 Union ave., N. S.

ELECTRICAL treatments, 315 North ave., Millvale, 3 floor.

## Dentistry 18-A

$10 PLATES and Sweet Air for painless extraction. Dr. Simeral, 109 Diamond st.

## Liquor-Drug Treatment 18-B

WHY LET THIS CURSE wreck your home and life? For information and literature write or phone.
SHADYSIDE SANITARIUM, FORMERLY KEELEY INSTITUTE,
265 Shady Ave. Hiland 9382.

## Transfer & Storage 19

MOVING—STORAGE.
Fireproof warehouse; experienced packers large moving vans. Ask for estimates.
HOEVELER WAREHOUSE CO.,
750 Millvale ave. Mayflower 6000.

SHANAHAN Fireproof Storage, long distance moving everywhere. Call Mont 7800

WANTED—Loads to Baltimore, N. Y., Phila., Detroit. Wash., Buff. MO 5663

## Landscape Gardeners 22

FRANK C. HONESS, potted monthly roses, trees; shrubbery supplied and planted; soil; lawns renovated and fertilized. 530 Bayne ave., Bellevue. Linden 0743.

## FOR RENT Furnished Rooms 30

ALDER ST., E. E., 5924—2nd fl., reasonable; near 78-75 cars. MA. 1832.

AN IDEAL rm. with bath, park frontage, Ridge av., gar., rent rea. Fa. 9639.

ARCH ST., 910, N. S.—2 sleeping rooms, 1 housekeeping, $4, $5. Cedar 2723.

BACHELOR APTS., room, single or double, priv. bath, shower, $8 to $12 week; former Wm. Thaw Jr. residence; 5 min. to city. FA 3422. 930 N. Lincoln ave., N. S.

BACHELOR apt., 2 rms., priv. bath, priv. phone, 1 or 2 gents, gar., $15. HA 6221.

BEATTY ST.—2 rooms furnished or unfurnished. Hiland 8716.

BEDROOM with sitting room; all conveniences; garage. Lehigh 6334-J.

ELLSWORTH AVE., 5220—Well furnished rm., also single rm.; garage. MA 3124.

FAIRMOUNT, S., 140—2-room apt, private bath, or will rent rooms singly or for housekeeping; reasonable. Montrose 8019.

FORBES ST., 4522—Nice furn. sleeping room, next to bath. Schenley 3719.

FORTIETH ST., 219—Cheerful front rm., nr. cars, park; twin beds. Fisk 2069-M.

HIGHLAND AVE., N., 1281½—Furnished room, private bath, steam heat; next door to Rittenhouse Hotel; reasonable. Hiland 8996.

LEHIGH AVE., 201, alcove room, 2nd floor, suit. for 2; priv. home. Hi. 5531.

MOREWOOD AVE., 205—2 nice furnished rooms, 2nd floor, next bath; reasonable. Mayflower 3577-R.

MT. LEBANON—Beautiful rm., pri. family, nr. cars, reference. $5. Lehigh 3909-W.

OAKLAND—Cheerful room for 2; $3.50 each; private home. Mayflower 9513.

ROMINE AVE., 610—Front room; modern conveniences; priv. fam. McKeesport 4549.

ROUP ST., 322—Room, private bath; board optional; other rooms. Hiland 7174.

SHERMAN AVE.—Beautiful rm. with private bath, nr. cars, town. FA 9223.

SQ. HILL—Cheerful room, near cars, private family; gent., $5. Hazel 3603-W.

## Unfurnished Rooms 31

ALLENTOWN, 636 Industry st.—4 rooms, bath; first floor; coal furnace; electric.

BRENTWOOD, 2971 Ruthwood St.—Three downstairs rooms, $22.50. Carrick 1878-R.

BROWNSVILLE RD.—4 rms., use of bath; all conveniences; near cars, Laf. 5042-J.

DUQ. HEIGHTS, 114 Reese st.—3 rms., tile bath, near cars, $25. Lafayette 3764-J

EAST END—3 cozy rooms, 3rd floor; modern, reasonable. Hiland 4366-J.

E. E.—2 rooms, all conveniences; rent reasonable. Montrose 3251.

FINEVIEW, 159 Henderson st.—3 rms, ba., separate meters, $23; adults. CE 8922-W.

HAMILTON Ave., 7501—3 front rms., including light and heat, $25. FR. 10420.

NOBLE ST., 424, E. E.—3 rms., sink, bath, porch, yard, gas, elec. Montrose 5034.

SHERADEN, 533 Sherwood ave.—3 rms., bath, modern, nr. cars & trains. FE 1320.

SCHENLEY Heights—4 unfurnished rooms, $38; also 2 furnished. Mayflower 1810.

SHERADEN, Glenmawr ave.—3 rms., bath, 2nd floor. Federal 1205-J.

1860 SPRING GARDEN AVE., 7 rms., 2nd floor, $40. 1027 Vinial st., 3 rooms, $25. Inquire 1144 Voskamp st., N. S.

SQ. HILL, 2366 Sherbrook st.—One or two rooms, newly papered; reasonable.

3 ROOMS, $18, close to street car. 1110 Sunday St., N. S.

## Housekeeping Rooms 32

OTTO ST., E., 425—2-rm. apt., front, newly papered, nicely furnished, next to bath large airy rms., sink and range, $8.50 up.

HOMEWOOD—Cheerful rm. & alcove, arranged for light housp., reas. HI 7417-J

SHADYSIDE, 3-room apartment, complete for housekeeping, priv. bath. Sch 0799.

TWO ROOMS, bath, walking distance to town. Fairfax 2962.

## Wanted, Boarders 33

E. LIBERTY—Well furnished room with board. Montrose 3790.

MENTION THE SUN-TELEGRAPH WHEN ANSWERING ADVERTISEMENTS.

## Automobiles For Sale 94

# SEE THE COUNTRY WITH A GOOD USED CAR

SPECIAL PRICES — LOW EASY TERMS

BUICK 1927 Touring; this car is in first-class mechanical condition and offers thousands of miles of reliable transportation; splendid two-tone duco finish; we will guarantee this car; $280 down, balance monthly. Penn Buick Co., 5944-46 Baum Blvd. Hiland 2880. Open evenings.

BUICK 1927 Brougham; the appearance of this automobile and its motor are as good as the day it left the factory; an exceptional buy at $900; terms. Penn Buick Co., Inc., 5944-46 Baum Blvd. Hiland 2880. Open evenings.

BUICK 1927 C. C. Coupe, 4-pass.; has six General cord tires, paint and upholstery like new; motor A-1; 4-wheel brakes just relined; price right; terms. Franklin Traded Car Dept., 453 North Craig st. Mayflower 6045.

BUICK 1926 Sedan, four-door, Master model; this car has had only one owner and driver and has been well taken care of; entire car is in A-1 condition; $475; terms. Penn Buick Co., Inc., 5944-46 Baum Blvd. Hiland 2880.

BUICK 1927 Coupe; 4-pass.; Master model; good tires and fine appearance; an automobile that will give years of satisfaction and service; price $850; terms. Penn Buick Co., Inc., 5944-46 Baum Blvd. Hiland 2880. Open evenings.

BUICK 1926 Standard four-door Sedan; driven very little, and well taken care of; finish like new; good rubber; $475; terms. Penn Buick Co., Inc., 5944-46 Baum Blvd. Hiland 2880.

BUICK 1927 Master 6 sedan; like new, at only $745; terms. Forbes Auto Lot, 1034 Forbes st.

CADILLAC 1927 Sport Sedan; five-pass.; close coupled body; only run 10,000 miles; paint and upholstery like new; tires new; 6-ply heavy duty; this car can be bought very reasonable. Franklin Traded Car Dept., 453 North Craig st. Mayflower 6045.

CADILLAC Touring; good running condition and just the car for your trip; $50 down. H. F. Gleason, Baum at Friendship. Mont 6900.

CHANDLER 1926 sedan, powerful motor; bargain at $450; terms. Forbes Auto Lot, 1034 Forbes st.

CHEVROLET 1928 coach, mechanically perfect, paint, tires and upholstery fine; a good buy at $450.
COCHRAN CHEVROLET CO.
428 Penn ave., Wilkinsburg. Franklin 0563.

CHEVROLET Sedan, 1927; if you want miles and miles of economic transportation, hurry and see this with you; balance easy. Penn Buick Co., Inc., 5944-46 Baum Blvd. Hiland 2880. Open evenings.

CHEVROLET Coach, 1928; driven very little; looks like new; a real buy at $425.
F. F. STOUT,
Beatty and Center Ave. Montrose 1704.

CHEVROLET sport coupe, 1928, oversize tires, car can't be told from new, bargain for $425. Superior Garage, 5411 Penn ave. Hi. 9214.

CHEVROLET 1927 coach; good rubber and paint; reconditioned motor; $250.
COCHRAN CHEVROLET CO.
428 Penn ave., Wilkinsburg. Franklin 0563.

CHEVROLET 1929 model Six Sedan; practically new car; guarantee and terms; $595. Churchill 2270.

CHEVROLET 1929 Cabriolet, like brand new car, $640, $215 down. Cochran Chevrolet Co., 428 Penn ave., Wilkinsburg. Franklin 0563.

CHEVROLET Coupe, 1928; A-1 condition; good rubber and paint; looks like new; $550.
F. F. STOUT,
Beatty and Center Ave. Montrose 1704.

CHEVROLET 1927 landau sedan; good looking car in first class shape, $250.
COCHRAN CHEVROLET CO.
428 Penn ave., Wilkinsburg. Franklin 0563.

CHEVROLET Sedan, 1928; 4-door; perfect condition; $400; terms. Dale Motor Co., Penhurst 3029.

CHEVROLET 1928 Roadster, excellent condition; price only $350; terms. Forbes Auto Lot, 1034 Forbes st.

CHEVROLET Sedan, 1928; completely overhauled; excellent condition; $450.
B. F. STOUT,
Beatty and Center Ave. Montrose 1704.

CHEVROLET 1928 Cabriolet (red), perfect condition, bargain at $475; terms. Forbes Auto Lot, 1034 Forbes st.

CHEVROLET 1927 coach, $110 down; good condition in every way; lots of extras; $275. Cochran Chevrolet Co., 428 Penn ave. Wilkinsburg. Franklin 0563.

CHEVROLET 1929 sedan, run very little; same as new car, nicely broken in. $675.
COCHRAN CHEVROLET CO.
428 Penn ave., Wilkinsburg. Franklin 0563.

CHRYSLER 1927 70 Sedan; finer 5-pass. sedan; color blue duco; paint and upholstery like new; new tires; this car is a real bargain. Franklin Traded Car Dept., 453 North Craig st. Mayflower 6045.

CHRYSLER Town Sedan; $400 down buys this car that you can be proud of; fine appearance, condition and a real value; see it. Samson Motor Co., 4647 Baum blvd. Mayflower 2304.

CHRYSLER coupe, 1928, model 62, 4-pass., excellent condition throughout; bargain. Cunningham Motor, 828 Penn ave., Wilkinsburg. Franklin 10564.

CHRYSLER 1927 Roadster; Model 80; color two-tone grey duco; low mileage; good tires and paint; trade; terms. Franklin Traded Car Dept., 453 North Craig st. Mayflower 6045.

CHRYSLER 72 coupe, 1928, with rumble seat, appearance and condition perfect, for quick sale, $850. Superior Garage, 5411 Penn ave. Hi. 9214.

CHRYSLER 1927 finer 70 roadster; a real buy at $795; terms. Forbes Auto Lot, 1034 Forbes st.

CHRYSLER 1926 60 roadster; good appearance; fine motor; price $435; terms. Forbes Auto Lot, 1034 Forbes st.

CHRYSLER 1926 Coach; new tires and paint; motor A-1; B. F. Gleason Motors, Baum at Friendship.

DODGE 1926 model coupe; a good one of this famous sturdy line; mechanically very good, well preserved, balloon tires, $140; terms. (Peterman Ford Agcy.), Homestead.

DODGE 1925 coach; has had the best of care; looks very good, $300.
COCHRAN CHEVROLET CO.
428 Penn ave., Wilkinsburg. Franklin 0563.

ESSEX—Late 1928 Sedan; new tires and paint; bumpers front and rear; $450. S. C. Lewars, 333 Penn ave., Wilkinsburg. Churchill 8500.

ESSEX 1925 coach; very good condition all around; paint and tires good, $125.
COCHRAN CHEVROLET CO.
428 Penn ave., Wilkinsburg. Franklin 0563.

ESSEX 1929 Roadster; perfect condition; a wonderful buy; $260 down. H. F. Gleason Motors, Baum at Friendship.

ESSEX 1925 coach; very good condition all around; paint and tires good, $125; $60 down. Cochran Chevrolet Co.
428 Penn ave., Wilkinsburg. Franklin 0563.

ESSEX 1926 Coach, good mechanically, condition and appearance, $175; terms. Forbes Auto Lot, 1034 Forbes st.

ESSEX 1929 Coach; paint, upholstering, tires and engine perfect; $260 down. H. F. Gleason Motors, Baum at Friendship ave.

ESSEX 1928 Coach; in A-1 condition; $500; terms Dale Motor Co., Penhurst 3029.

ESSEX 1928 sedan, 4-door, real nice car for only $475; terms. Forbes Auto Lot, 1034 Forbes st.

FORD 1926 roadster, A-1, and black as your hat—red wire wheels, excellent balloon tires; mechanically guaranteed 30 days. (Peterman Ford Agcy.), Homestead.

FORD 1926 sedan, in A-1 condition; a bargain at $150.
COCHRAN CHEVROLET CO.
428 Penn ave., Wilkinsburg. Franklin 0563.

FORD—Model A sport roadster, 1929, new car guarantee, $500. S. C. Lewars, 333 Penn ave., Wilkinsburg. Churchill 8500.

FORD 1929 Coupe; driven only 4,000 miles; like new; $450; terms. Dale Motor Co., Penhurst 3029.

FORD 1928, Model A Roadster, new tires, paint like new, $400; terms. See Mr. White, C. E. Moodey Motor, 519 Water st. Court 0456.

FORD—Model A Tudor, late type, $475. S. C. Lewars, 333 Penn ave., Wilkinsburg Churchill 8500.

FRANKLIN 1928 Airman Limited; 5-pass. sedan run very little; color green; has six wire wheels, trunk rack, new tires; this car is like new in every respect; will guarantee. Terms. Franklin Traded Car Dept., 453 North Craig st. Mayflower 6045.

FRANKLIN 1926 Sedan; 5-pass.; this car has been gone over and reconditioned inside and out; will guarantee; trade; terms. Franklin Traded Car Dept, 453 North Craig st. Mayflower 6045.

FRANKLIN 1928 Airman Coupe; 3-pass.; leather upholstery; color maroon duco; car run less than 10,000 miles; come in and look this one over. Franklin Traded Car Dept., 453 North Craig st. Mayflower 6045.


A Fine Trip For a Sunday Drive

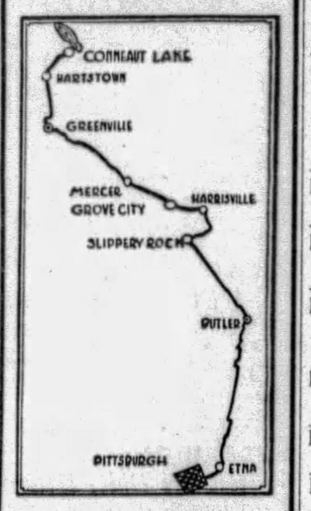


CONNEAUT LAKE—One of the pleasure resorts of Western Pennsylvania. Drive north through Butler to Slippery Rock. Turn right to Harrisville, where you turn left. Go straight through Grove City to Mercer. Take the road leading to Greenville and continue on to Conneaut Lake and a good time.


FRANKLIN 10-C 5-pass. Sedan; 4-door body; good paint, tires and upholstery; price right; will give terms. Franklin Traded Car Dept., 453 North Craig st. Mayflower 6045.

FRANKLIN Series 11 Sedan; color moleskin grey, in duco; good paint, tires and upholstery; will sell very reasonable. Franklin Co., 453 North Craig st. Mayflower 6045.

GRAHAM-PAIGE 1929 sedan—driven but 4,000 miles; car is just like new; $300 down. H. F. Gleason, Baum at Friendship ave. Mont. 6900.

HUDSON 1924 Brougham; new tires; runs fine; $50 down. H. F. Gleason Motors, Baum blvd. at Friendship ave.

HUDSON sedan, 1926, 7-pass., excellent condition, bargain. Cunningham Motor, 828 Penn ave., Wilkinsburg. Franklin 10564.

HUPMOBILE Six 1928 four-pass. Victoria Coupe, just like new; run very few miles; $420 down. H. F. Gleason, Baum blvd. at Friendship. Mont. 6900.

HUPP Six 1926 four-door Sedan; all new tires; paint in very good shape; low mileage; a good economical car for the family; $190 down. H. F. Gleason, Baum at Friendship. Mont. 6900.

HUPMOBILE Six 1927 Brougham; perfect in every respect as to tires, motor and paint; $280 down. H. F. Gleason, Baum at Friendship. Mont 6900.

HUPMOBILE Club Sedan; 1925 model; a bargain; $175. S. C. Lewars, 333 Penn ave., Wilkinsburg. Churchill 8500.

HUPP 1927 Straight 8 Sedan; a beautiful 5-passenger sedan with all new tires; completely overhauled and guaranteed; $695. H. F. Gleason, Baum blvd. at Friendship. Mont. 6900.

HUPP 1925 Club Sedan; this car will give plenty of service; just the car for your vacation; $50 down. H. F. Gleason, Baum at Friendship. Mont. 6900.

JEWETT Sedan, 1924, in A-1 condition; you must see this bargain to appreciate it; $150.
B. F. STOUT,
Beatty and Center Ave. Montrose 1704.

LA SALLE 1927 Sedan; 5-pass. car; very good condition; tires like new; wire wheels, new heavy duty tires; paint and upholstery like new; this car must be seen and driven to know the real value; terms. Franklin Traded Car Dept., 453 North Craig st. Mayflower 6045.

MARMON 1927 sedan, fine car, going at $750; terms. A real buy. Forbes Auto Lot, 1034 Forbes st.

NASH Coupe, 1926; motor reconditioned; a very good buy for your vacation; $425.
B. F. STOUT,
Beatty and Center Ave. Montrose 1704.

NASH 1927 Brougham; runs and looks like new; $240 down. H. F. Gleason Motors, Baum at Friendship ave.

OAKLAND 1927 Landau Sedan; just from the paint shop; has also been remodeled; new tires and upholstery O. K.; $140 down. H. F. Gleason Motors, Baum at Friendship. Mont. 6900.

OA

## Loans Up To $300 82


LOANS

You Can Borrow from Us On Your Note at Lawful Interest

NO FEES ..... NO DEDUCTIONS ..... NO BONUS

Persons owning furniture, real estate or having salaried positions accommodated 24-hour service. Repayment arranged to suit borrower's requirements. A quick, dignified and confidential way to obtain immediate financial assistance. Our methods cheerfully explained. If you cannot call in person write or telephone and our representative will see you.

"OUR BUSINESS MAKES FRIENDS"

Interstate Collateral Loan Co.

200 Arrott Bldg., Cor. Fourth & Wood St., Telephone Court 3256

2½% LOANS

You Save One Per Cent a Month by borrowing from HOUSEHOLD.

HERE IS THE COST:

ON LOANS PAYABLE IN 20 EQUAL MONTHLY PAYMENTS.
$100—average monthly cost, $1.32
$200—average monthly cost, $2.63
$300—average monthly cost, $3.94

NO ENDORSERS.

Household Finance Corporation

ROOM 505, ARROTT BLDG., FOURTH AND WOOD ST. COURT 2890.

Do You Need Money?
GET IT FROM US
At 2½% Per Month

ASK ABOUT OUR BONUS PLAN. IT MAKES OUR RATE THE LOWEST IN PITTSBURGH.

Family loans. Absolute privacy. Prompt and courteous service. Up to $300. No extra charges. OWNED AND OPERATED BY PITTSBURGH PEOPLE.

ECONOMY FINANCE CORPORATION,
208 CLARK BLDG., 2nd FLOOR 7th & LIBERTY. ATLANTIC 0546-7

MONEY

IN A HURRY.

We have ample funds available to loan to worthy persons who need temporary financial assistance to meet a sudden emergency; loans are made quickly and in a manner that will please; ample repayment time; if you need money now to pay old bills or for any other purpose it will pay you to investigate our modern and pleasing loan plan.

AUTOMOBILES AND FURNITURE

OHIO FINANCE CO.

1204 FIRST NATIONAL BANK BLDG.

MONEY FOR VACATIONS

We have aided many persons by loaning them money. If you feel a change would do you good, but lack the necessary cash, see us. We can make you a personal loan repayable in small, easy payments that are never a hardship to meet.

Empire Finance Co.,
602 Park Bldg.
Corner 5th & Smithfield st. AT. 8578.

BORROW FROM US
Transactions Private
Loans on Furniture up to $300.
Peoples Loan Co.
814 Empire Building,
LIBERTY AVE. & STANWIX ST.
Tele. Atlantic 3574.

HERE'S THE MONEY
YOU NEED

Loans from $25 to $300 on Furniture and Automobiles. Quick, courteous, confidential service. Easy, repayment plan. Call, write or phone. Atlantic 8294.

ACME LOAN SERVICE,
1116 Clark Building
717 Liberty Ave. Near Stanley Theatre

Come to Us for Money.
LOANS MADE ANYWHERE.
$10 to $300 at lawful interest.
Easy monthly repayments; strict privacy.
Beneficial Loans,
Room 808 Law & Finance Bldg.
429 4th Ave. Phone Atlantic 8-24-2


## Loans on Jewelry 83


LOANS AS LOW AS 1%

ON DIAMONDS
WATCHES, JEWELRY
STOCKS AND BONDS.
We also loan at low rates on SILVERWARE, CAMERAS, GUNS, FURS, TRANSIT, MUSICAL INSTRUMENTS
Old Gold, Silver and Platinum Bought.
GALLINGER'S Licensed Brokers.
929 Liberty Ave.
ATLANTIC 5207. ESTABLISHED 1894.

YOU CAN GET MONEY AT A NEW LOW RATE
DIAMONDS, WATCHES, JEWELRY
LISTED STOCKS AND BONDS
Absolute Privacy. No Store Connected. Monthly Payments. Unlimited Renewals.
ECONOMY FINANCE CORPORATION,
208 CLARK BLDG., 2ND FLOOR
7TH & LIBERTY—ATLANTIC 0546-7

LOW RATE LOANS
On Diamonds and Stocks
OLD RELIABLE COMPANY.
Real Loan Office. No Pawn Shop.
Interstate Collateral Loan Co.,
200 ARROTT BLDG.
Cor. Fourth Ave. and Wood St.

MENTION THE SUN-TELEGRAPH WHEN ANSWERING ADVERTISEMENTS.


## Mortgage Loans 81


Second Mortgages---$300 to $25,000
Monthly payments on $300 is $13; on $500, monthly payment is $14; on $1000, monthly payment is $29; payment includes the principal, interest, etc.; pay taxes, repairs or debts with loan, repayable on easy budget plan 1 to 5 year term.
BANKERS MORTGAGE CORP.
230 Fifth Ave Suite 700 ATlantic 6160

MORTGAGES
Most complete service in Pittsburgh.
STRAIGHT OR AMORTIZING.
Pennsylvania United States Bond and Mortgage Corp.
625 FRICK BLDG. ATLANTIC 0726-0727.

Second Mortgages— $300 to $20,000
No advance charges. Monthly payment on $300 is $10; $500 is $12; $1,000 is $25.
J. M. MOSS. ATLANTIC 6850.
429 4th ave. 704 Law & Finance bldg.

MORTGAGE MONEY
Private funds for 1st and 2nd mortgages. Will call at your home. Homewood P. O. Box 16.

SECOND MORTGAGES.
STRAIGHT OR MONTHLY PAYMENT; PRIVATE FUNDS; LIBERAL APPRAISALS; QUICK ANSWER. HAZEL 6013.

NORTH SIDE Building and Loan lends in Bellevue, Crafton and surrounding territory. No waiting. Box 4153, Bellevue.

PRIVATE funds, 1st and 2nd mortgages. F. J. Shermer, 1403 Park Bldg. AT. 1365.


## Radio & Equipment 88


ATWATER KENT 5-tube, with cabinet, good condition, $50. Oakmont 1520.

MENTION THE SUN-TELEGRAPH WHEN ANSWERING ADVERTISEMENTS.


## Office & Store Equipm't 89


OFFICE FURNITURE OF ALL DESCRIPTIONS AT BARGAIN.
GOLDEN'S, 1520 5th Ave.

MENTION THE SUN-TELEGRAPH WHEN ANSWERING ADVERTISEMENTS.


## Dogs, Cats, Etc. 100


LEAVING town, will sell pedigreed German police dog, reasonable; 9 months old. Call Hazel 1113.

BOSTON Terriers, eligible for registration; cheap if sold today. 2907 White st. Phone Schenley 4407.

BRINDLE bull, pedigreed stock; will sell reasonable. Call evenings. West View 2167-R.

POMERANIAN Puppies — Pedigreed, for sale at reasonable price. LE. 3091-J.

WIRE-HAIRED pups, 7 wks. ld, $8 & $10. Mrs. J. Jewel, 142 Elm st. GR 2514.

MENTION THE SUN-TELEGRAPH WHEN ANSWERING ADVERTISEMENTS.


## Horses, Cows, Etc. 101


FRESH COW WITH CALF. CALL CEDAR 5454-R.

MENTION THE SUN-TELEGRAPH WHEN ANSWERING ADVERTISEMENTS.


## Legal Notices 107

I. A. MELNICK, Attorney-at-Law.
505 Jones Law Bldg., Pittsburgh, Pa.
In the Court of Common Pleas of Allegheny County, Pennsylvania, ss: No. 689 October Term, 1929. In re-petition of William A. Szepesi: To all persons interested: Notice is hereby given that an order was made by the above court, at the number and term aforesaid, authorizing the filing of said petition praying for a change of name of said petitioner to William A. Schroeder, on July 16, 1929, fixing September 23, 1929, at 8:30 o'clock a. m. (Eastern Standard time), as the time and the assignment room of the City-County Building, Pittsburgh, Pa., as the place for a hearing upon the same, when and where all persons interested, may appear and show cause, if any they have, why said name should not be changed.
I. A. MELNICK,
Attorney for Petitioner.

VINCENT A. BALDAUF, Attorney-at-Law, Union Trust Building, Pittsburgh, Pa.
In the Court of Common Pleas of Allegheny County, Pennsylvania, ss: No. 3163 April Term, 1929. Sidney G. Williams vs. Mary W. Williams. In divorce a vinculo matrimonii: To Mary W. Williams, respondent: The subpena and alias subpena in the above case having been returned non est inventus, you are hereby notified and required to appear in said Court on the first Monday of September, A. D. 1929, to answer the petition and libel filed in said case.
ROBERT H. BRAUN, Sheriff.

P. A. LOVE, Attorney-at-Law.
908 Park Bldg., Pittsburgh, Pa.
In the Court of Common Pleas of Allegheny County, Pennsylvania, ss: No. 1105 April Term, 1929. Lillian Amelia Foltz vs. Samuel Loyd Foltz, in divorce a vinculo matrimonii: To Samuel Loyd Foltz, respondent: Take notice that above case is at issue and will be tried by said court at the City-County Building, Pittsburgh, Pa., when called in its turn, or as soon thereafter as suits the convenience of the court.
P. A. LOVE, Attorney for Libellant.

## Legal Notices 107

J. C. & JAMES McGILL, Boyer, Attorneys-at-Law.
1204 Park Bldg., Pittsburgh, Pa.
In the Court of Common Pleas of Allegheny County, Pa. In the matter of the petition of Lebanon Heights Land Company, a corporation, for decree of dissolution. No. 675 October Term, 1929. Notice is hereby given that the Lebanon Heights Land Company, a corporation, has filed in court at above named and term, its petition praying for decree of dissolution, and that the court has fixed the 16th day of August, 1929, at 8:30 o'clock a. m. (Eastern Standard time)), as time for hearing, when and where all persons may attend and show cause, if any they have, why the prayer of said petition should not be granted.
J. C. & JAMES McGILL, BOYER,
Attorneys for Petitioner.

McKENNA & McKENNA,
Attorneys-at-Law.
2503 Grant Bldg., Pittsburgh, Pa.
Notice that letters of administration on the estate of Mary S. Douglas, deceased, late of Pittsburgh, Allegheny County, have been granted to the undersigned, to whom all persons indebted to said estate are to make payment, those having claims will make them known to
JOHN DOUGLASS, JR., Administrator.
William Penn Hotel, Pittsburgh, Pa.

CHARLES A. ROBB, Attorney-at-Law,
55 Shannon Bldg., Pittsburgh, Pa.
Notice that letters of administration on the estate of James E. Donovan, deceased, late of Pittsburgh, Allegheny County, have been granted to the undersigned, to whom all persons indebted to said estate are to make payment, those having claims will make them known to
DOROTHY R. DONOVAN,
Administratrix.
1008 Kirkbride St., Pittsburgh, Pa.

GEORGE L. McCLEARY, Attorney-at-Law, Berger Building.
Notice that letters testamentary on the estate of Matthew Whalen, deceased, late of Borough of Rankin, Allegheny County, have been granted to the undersigned, to whom all persons indebted to said estate are to make payment, those having claims will make them known to
THOMAS LAWRY, Executor.
102 Second street, Rankin, Pa.

## Proposals 108

SEALED proposals for the following items will be received by the Secretary of the school district of the Township of Reserve, Allegheny County, Pennsylvania, at his office until 6 o'clock p. m. (daylight saving time), Tuesday, July 30, 1929, and will be opened at board meeting at Mt. Troy School Alfred street, Mt. Troy, Reserve Township, at 8 o'clock p. m. (daylight saving time), and publicly read.
Transportation of children.
Coal for Mt. Troy and Fulton Schools.
Books and School Supplies.
The board reserves the right to reject any or all bids.
Further information can be had from the undersigned.
FRANK J. YOUNG, Secretary.
728 Mt. Troy Road, N. S. Pittsburgh, Pa.

## Official—Pittsburgh 111

In re petition of the City of Pittsburgh for the appointment of Viewers, to ascertain the costs, damages and expenses, and assess the benefits arising from the change of grade of, grading to a width of 42 feet, paving and curbing of Fallowfield avenue, from Coast avenue to Catalpa street, Nineteenth Ward.
In the Court of Common Pleas of Allegheny County, No. 473 July Term, 1929. Docket "A."
Notice is hereby given that the undersigned Viewers, appointed by the Court of Common Pleas of Allegheny County, in the foregoing matter, filed their report in the said Court on the 26th day of July, A. D., 1929, and unless exceptions thereto be filed within thirty days from said date of filing, the said report will be confirmed absolutely.
Following is a copy of the schedule annexed to said report, showing the damages occasioned by the cost of said improvement, the names of the several owners of properties abutting thereon, the number used on Viewers' Plan accompanying said report to identify said properties, the several awards of damages allowed, and the several assessments of benefits made against said properties.
Damages less benefits assessed—None.
Total cost and expenses, $14,424.08.

SCHEDULE.

Assessment of properties peculiarly benefited to pay total costs and expenses:

| Owner. | | Amount. |
|---|---|---|
| East side— | | |
| Harry C. Rickenbach and Lois B., his wife | V. 1 | $537.37 |
| Alta Land Co. | V. 2 | 119.46 |
| Robert C. Bond | V. 3 | 358.25 |
| Robert C. Bond | V. 4 | 238.83 |
| School District of the City of Pittsburgh and Board of Public Education of School District of Pittsburgh | V. 5 | 00.00 |
| John B. Haag | V. 6 | 477.66 |
| Edward C. Cramer | V. 7 | 429.00 |
| William L. Bond, Jr., now William P. Shields and Gertrude M., his wife | V. 8 | 452.63 |
| Albert W. Ott and Ann Swan, his wife | V. 9 | 466.98 |
| John A. Holleran and Mary V., his wife | V. 10 | 517.61 |
| Lawrence H. Frazier | V. 11 | 370.44 |
| Charles L. Arndt | V. 12 | 238.82 |
| Alta Land Co. | V. 13 | 238.82 |
| Mary Knieb and Katherine Dopler | V. 14 | 238.82 |
| James P. Clarence and Mary T., his wife | V. 15 | 277.66 |
| Frances Horstman | V. 16 | 390.89 |
| Robin Trimble and Emma H., his wife. | V. 17 | 728.68 |
| Louis Leopold Wyler and Hilda Hannah, his wife | V. 18 | 490.89 |
| Henry E. Wielandt | V. 19 | 490.89 |
| Edward B. Cox | V. 20 | 489.85 |
| West side— | | |
| Charles A. Bond | V. 21 | 477.66 |
| Alta Land Co. | V. 22 | 119.42 |
| Harry Gallagher and Effie, his wife | V. 23 | 238.83 |
| William E. Lippincott | V. 24 | 298.54 |
| Charles A. Roadman and Blanche W., his wife | V. 25 | 656.78 |
| Alta Land Co. | V. 26 | 238.83 |
| Alta Land Co. | V. 27 | 238.83 |
| August Diers and Marie, his wife | V. 28 | 477.66 |
| Rebecca M. Reno | V. 29 | 477.66 |
| Mary Madden | V. 30 | 252.57 |
| Peter O'Malley and Annie, his wife | V. 31 | 252.57 |
| Lillie K. Underwood and Ellis W., her husband | V. 32 | 362.31 |
| Sadie M. Wolpert | V. 33 | 491.65 |
| John A. Snodgrass et ux. | V. 34 | 398.01 |
| Frank Bryan | V. 35 | 238.83 |
| James A. Keller and Antonnette, his wife | V. 36 | 716.50 |
| Harry S. Criswell and Letitia S., his wife | V. 37 | 455.32 |
| Joseph B. Smithyman and Edith R., his wife | V. 38 | 00.00 |

The following amount is charged to the City of Pittsburgh:
Benefits to property of the School District of the City of Pgh. and Board of Public Education of School District of Pgh., V. ..., said property not being subject to assessment ..... 477.66

$14,424.08

All of which is respectfully submitted.

J. G. SILVEUS,
E. Z. SMITH,
S. A. MERKEL,
Viewers.

Pittsburgh, July 23, 1929.

In re petition of the City of Pittsburgh for the appointment of Viewers, to ascertain the costs and expenses, and assess the benefits arising from the grading, paving and curbing of Gable street, from South Eighteenth street to the northerly line of Gable street south of Quarry street, Seventeenth Ward.
In the Court of Common Pleas of Allegheny County, No. 476 July term, 1929. Docket "D."
Notice is hereby given that the undersigned Viewers, appointed by the Court of Common Pleas of Allegheny County, in the foregoing matter, filed their report in the said Court on the 26th day of July, A. D. 1929, and unless exceptions thereto be filed within 30 days from said date of filing, the said report will be confirmed absolutely.
Following is a copy of the schedule annexed to said report, showing the damages occasioned by the cost of said improvement, the names of the several owners of properties abutting thereon, the number used on Viewers' Plan accompanying said report to identify said properties, the several awards of damages allowed, and the several assessments of benefits made against said properties.
Damages, less benefits assessed—None.
Total cost and expenses, $5,366.98.

SCHEDULE.

Assessment of properties peculiarly benefited to pay total costs and expenses:

| Owner. | | Amount. |
|---|---|---|
| East side— | | |
| Katherine Gehring | V. 1 | $360.00 |
| Wilhelm Niehusmann | V. 2 | 24.00 |
| Philadelphia Company | V. 3 | 360.00 |
| West side— | | |
| Wilhelm Niehusmann | V. 4 | 360.00 |
| John A. Bleichner | V. 5 | 60.00 |

The following amount is charged to the City of Pittsburgh:
Total cost less benefits assessed ..... 4,202.98

$5,366.98

All of which is respectfully submitted.

J. G. SILVEUS,
E. Z. SMITH,
S. A. MERKEL,
Viewers.

Pittsburgh, July 23, 1929.

In re petition of the City of Pittsburgh for the appointment of Viewers, to ascertain the costs and expenses, and assess the benefits arising from the grading, paving, curbing and otherwise improving of the Boulevard of the Allies, from about 15 feet east of the point of curve to the Boulevard of the Allies, which point of curve is distant 810 feet east of Brady street to a point 15 feet east of Shalom street, Fourth Ward.
In the Court of Common Pleas of Allegheny County, No. 477 July Term, 1929. Docket "A."
Notice is hereby given that the undersigned Viewers, appointed by the Court of Common Pleas of Allegheny County, in the foregoing matter, filed their report in the said Court on the 26th day of July, A. D., 1929, and unless exceptions thereto be filed within thirty days from said date of filing, the said report will be confirmed absolutely.
Following is a copy of the schedule annexed to said report, showing the damages occasioned by the cost of said improvement, the names of the several owners of properties abutting thereon, the number used on Viewers' Plan accompanying said report to identify said properties, the several awards of damages allowed, and the several assessments of benefits made against said properties.
Damages less benefits assessed—None.
Total cost and expenses, $207,481.61.

SCHEDULE.

Assessment of properties peculiarly benefited to pay total costs and expenses:

| Owner. | | Amount. |
|---|---|---|
| South side— | | |
| Rt. Rev. Michael Domenec | V. 1 | $245.00 |
| J. G. Criste | V. 2 | 105.00 |
| Civic Club of Allegheny County | V. 3 | 00.00 |
| Civic Club of Allegheny County | V. 4 | 00.00 |
| H. V. Silberstein | V. 5 | 840.00 |
| Herschel V. Silberstein now Joseph J. Goldsmith | V. 6 | 168.00 |
| Samuel Modele | V. 7 | 00.00 |
| Tresa Nesta, Julia Delvecchio, Mary Descalzi, Anna Mairnpierto, Florian Mairnpierto, John Nesta, Tony Nesta | V. 8 | 00.00 |
| Marcus A. Goldstone. | V. 9 | 168.00 |
| Marcus A. Goldstone. | V. 10 | 96.00 |
| John J. Finn | V. 11 | 168.00 |
| Cornelia Triplet | V. 12 | 252.00 |
| Michael McGuire | V. 13 | 00.00 |
| Safe Deposit and Trust Co., a Pa. Corp. | V. 14 | 00.00 |
| Bridget Holleran | V. 15 | 00.00 |
| Jacob Grossman and Harry Wattemaker. | V. 16 | 00.00 |
| Bennie Axler and Harry Wattemaker. | V. 17 | 00.00 |
| Bessie B. Page | V. 18 | 00.00 |
| Jacob Fineberg and Lena, his wife | V. 19 | 00.00 |
| Nesia Onickman | V. 20 | 168.00 |
| Florence Sullivan | V. 21 | 168.00 |
| Henry G. Meyer | V. 22 | 168.00 |
| Mary McDonald, Francis McDonald, Alexander J. T. McDonald | V. 23 | 168.00 |
| M. F. Haley and E. Hughes, now Felix Hughes | V. 24 | 168.00 |
| Albert M. Mamaux | V. 25 | 504.00 |
| Hamilton and H. H. Herr | V. 26 | 336.00 |
| Margaret Sullivan and John, her husband | V. 27 | 168.00 |
| George L. Croushore | V. 28 | 168.00 |
| Commonwealth Investment Co | V. 29 | 168.00 |
| Simon Brasley | V. 30 | 168.00 |
| Annie McNeill | V. 31 | 197.00 |
| Francis J. Haley | V. 32 | 168.00 |
| Francis J. Haley | V. 33 | 168.00 |
| Samuel Saul | V. 34 | 168.00 |
| John Kanuch and Susana, his wife | V. 35 | 72.00 |
| Mary A. Donahue | V. 36 | 168.00 |
| Sam Surloff and Dora, his wife | V. 37 | 195.89 |
| Edward Till | V. 38 | 00.00 |
| Anna Steel Jones | V. 39 | 00.00 |
| Robert Friske and Henrietta A. B., his wife | V. 40 | 00.00 |
| Thomas J. O'Keefe | V. 41 | 00.00 |
| Theophilus Evans and Ellen, his wife | V. 42 | 00.00 |
| John Murphy and Roseanna, his wife. | V. 43 | 00.00 |
| John Murphy and Roseanna, his wife. | V. 44 | 00.00 |
| John Murphy and Roseanna, his wife. | V. 45 | 00.00 |
| Henry F. T. Benter | V. 46 | 00.00 |
| George A. Grier | V. 47 | 00.00 |
| Ellen Evans and Theophilus, her husband | V. 48 | 00.00 |

The following amount is charged to City of Pittsburgh:
Total cost less benefits assessed ..... 201,950.72

$207,481.61

All of which is respectfully submitted.

J. G. SILVEUS,
E. Z. SMITH,
S. A. MERKEL,
Viewers.

Pittsburgh, July 23, 1929.

In re petition of the City of Pittsburgh for the appointment of Viewers to ascertain the costs, damages and expenses, and assess the benefits arising from the change of grade of, grading to a width of 30 feet, paving and curbing of Althea street from Estella Avenue to Hernd Street, Eighteenth Ward.
In the Court of Common Pleas of Allegheny County, No. 478 July Term, 1929. Docket "B."
Notice is hereby given that the undersigned Viewers, appointed by the Court of Common Pleas of Allegheny County, in the foregoing matter, filed their report in the said Court on the 26th day of July, A. D. 1929, and unless exceptions thereto be filed within thirty days from said date of filing the said report will be confirmed absolutely.
Following is a copy of the schedule annexed to said report, showing the damages occasioned by the cost of said improvement, the names of the several owners of properties abutting thereon, the number used on Viewers' Plan accompanying said report to identify said properties, the several awards of damages allowed, and the several assessments of benefits made against said properties.
Damages less benefits assessed—None.
Total cost and expenses, $1,-463.09.

SCHEDULE.

Assessment of properties peculiarly benefited to pay total costs and expenses:

| Owner. | | Amount. |
|---|---|---|
| North Side— | | |
| Fortune Calterone | V. 1 | $ 287.39 |
| Giovacchino Maffel | V. 2 | 337.50 |
| Paul Sallants | V. 3 | 337.50 |
| Peter H. Devlin and Georgetta, his wife | V. 4 | 324.00 |
| Elizabeth Zende | V. 5 | 324.00 |
| John A. Bailey and Grace K., his wife. | V. 6 | 324.00 |
| Katheryn Loughman | V. 7 | 337.50 |
| Joseph W. Axmacher and Mary T., his wife | V. 8 | 337.50 |
| Patrick McHugh and Margaret, his wife. | V. 9 | 337.50 |
| Charles O. Beltz and Ella M., his wife. | V. 10 | 337.50 |
| John F. Sweeney | V. 11 | 108.00 |
| John P. Creed | V. 12 | 297.50 |
| South Side— | | |
| Esther Weberg | V. 13 | 322.50 |
| Josephine Osborne | V. 14 | 324.00 |
| Charles A. Herbertson and Emma B., his wife | V. 15 | 337.50 |
| Joseph Schwartz and Antonette, his wife | V. 16 | 337.50 |
| Catherine Parley | V. 17 | 337.50 |
| Frank Eckert and Mary M., his wife. | V. 18 | 337.50 |
| William Townsend and Bertha, his wife. | V. 19 | 337.50 |
| Louis L. Mottman and Mary, his wife | V. 20 | 337.50 |
| Stephen Miller and Mary, his wife. | V. 21 | 337.50 |
| Veronica Ranczka | V. 22 | 337.50 |
| Adam M. Ness and Catherine C., his wife | V. 23 | 337.50 |
| Adam Reinard and Carrie L., his wife. | V. 24 | 337.50 |
| John J. McConnell | V. 25 | 337.50 |
| Charles F. Sermin and Mary A., his wife. | V. 26 | 337.50 |
| Frank E. Friedman and Catherine M., his wife | V. 27 | 337.50 |
| John F. Sweeney | V. 28 | 135.52 |
| Wilson S. Anderson | V. 29 | 472.50 |

The following amount is charged to City of Pittsburgh:
Total cost less benefits assessed ..... 10,131.18

$19,463.09

All of which is respectfully submitted.

J. G. SILVEUS,
E. Z. SMITH,
S. A. MERKEL,
Viewers.

Pittsburgh, July 23, 1929.

In re petition of the City of Pittsburgh for the appointment of Viewers to ascertain the costs, damages and expenses, and assess the benefits arising from the construction of a sewer on the southwest sidewalk of Middletown Road and Berry Street from about 310 feet southeast of Berry Street to sewer on Berry Street 50 feet northeast of Middletown Road, Twenty-eighth Ward.
In the Court of Common Pleas of Allegheny County, No. 1318, July term, 1929. Docket "B."
Notice is hereby given that the undersigned Viewers, appointed by the Court of Common Pleas of Allegheny County, in the foregoing matter, filed their report in the said Court on the 26th day of July, A. D. 1929, and unless exceptions thereto be filed within thirty days from said date of filing, the said report will be confirmed absolutely.
Following is a copy of the schedule annexed to said report, showing the damages occasioned by the cost of said improvement, the names of the several owners of properties abutting thereon, the number used on Viewers' Plan accompanying said report to identify said properties, the several awards of damages allowed, and the several assessments of benefits made against said properties.
Damages less benefits assessed—None.
Total cost and expenses, $1,572.92.

SCHEDULE.

Assessment of properties peculiarly benefited to pay total costs and expenses:

| Owner. | | Amount. |
|---|---|---|
| Middletown Road, South side— | | |
| John W. Bennett | V. 1 | $ 175.00 |
| John W. Bennett | V. 2 | 175.00 |
| Walter C. Mack | V. 3 | 175.00 |
| William Clifford Emrick and Elizabeth K., his wife | V. 4 | 175.00 |
| Walter C. Mack | V. 5 | 175.00 |
| Charles Delp, now Andrew G. Smith, and Mary C., his wife. | V. 6 | 175.00 |
| James K. White and Helen M., his wife. | V. 7 | 175.00 |

The following amount is charged to City of Pittsburgh:
Total cost less benefits assessed ..... 347.92

$1,572.92

All of which is respectfully submitted.

WM. M. McJUNKIN,
E. E. PHILLIPS,
F. S. HALLER,
Viewers.

Pittsburgh, July 23, 1929.

In re petition of the City of Pittsburgh for the appointment of Viewers to ascertain the costs, damages and expenses, and assess the benefits arising from the change of grade of, grading, curbing and paving of Edgar street from Baldwin street to Willis avenue, Twenty-ninth Ward.
In the Court of Common Pleas of Allegheny County, No. 1321, July Term, 1929. Docket "A."
Notice is hereby given that the undersigned Viewers, appointed by the Court of Common Pleas of Allegheny County, in the foregoing matter, filed their report in the said Court on the 26th day of July, A. D. 1929, and unless exceptions thereto be filed within thirty days from said date of filing the said report will be confirmed absolutely.
Following is a copy of the schedule annexed to said report showing the damages occasioned by the cost of said improvement, the names of the several owners of properties abutting thereon, the number used on Viewers' Plan accompanying said report to identify said properties, the several awards of damages allowed, and the several assessments of benefits made against said properties.
Damages less benefits assessed—None.
Total cost and expenses, $6,492.53.

SCHEDULE.

Assessment of properties peculiarly benefited to pay total costs and expenses:

| Owner. | | Amount. |
|---|---|---|
| North side— | | |
| Joseph T. Haas et ux. | V. 1 | $ 00 00 |
| Joseph T. Haas et ux. | V. 2 | 264 00 |
| Daniel J. Keating et ux | V. 3 | 533 94 |
| Samuel M. Jackson | V. 4 | 264 38 |
| Frank Steel and Margaret, his wife | V. 5 | 264 38 |
| George L. Gearing | V. 6 | 264 38 |
| George L. Gearing | V. 7 | 264 38 |
| Emil A. Wagner | V. 8 | 254 22 |
| Paul A. Emmel | V. 9 | 254 22 |
| Paul A. Emmel | V. 10 | 223 70 |
| John H. McMaster | V. 11 | 254 22 |
| Wilbert J. Whalen | V. 12 | 254 22 |
| Harry L. Rees | V. 13 | 254 22 |
| Earl F. A. Leo | V. 14 | 131 74 |
| South side— | | |
| John J. Glauser | V. 15 | 00 00 |
| John J. Glauser | V. 16 | 203 37 |
| John J. Glauser | V. 17 | 254 22 |
| Louis Paquet | V. 18 | 264 38 |
| Louis Paquet | V. 19 | 264 38 |
| Lillian E. Kirsch | V. 20 | 254 22 |
| Lillian E. Kirsch | V. 21 | 254 22 |
| Lillian E. Kirsch | V. 22 | 254 22 |
| Lillian E. Kirsch | V. 23 | 254 22 |
| Lillian E. Kirsch | V. 24 | 254 22 |
| Viola C. Baldauf, now Harry W. Hosbach and Rose, his wife. | V. 25 | 254 22 |
| Antonio L. Spychala and Thaddeus G. Spychala | V. 26 | 254 22 |
| Rudolph P. Engeman and Minnie, his wife | V. 27 | 156 74 |

The following amount is charged to City of Pittsburgh:
Total cost less benefits assessed ..... 83 52

$6,492 53

All of which is respectfully submitted.

WM. M. McJUNKIN,
E. E. PHILLIPS,
F. S. HALLER,
Viewers.

Pittsburgh, July 23, 1929.

In re petition of the City of Pittsburgh for the appointment of Viewers to ascertain the costs, damages and expenses, and assess the benefits arising from the change of grade of, grading, curbing and paving of Raymore avenue from Seabring avenue to Crimson street, Nineteenth Ward.
In the Court of Common Pleas of Allegheny County, No. 1319, July Term, 1929. Docket "C."
Notice is hereby given that the undersigned Viewers, appointed by the Court of Common Pleas of Allegheny County, in the foregoing matter, filed their report in the said Court on the 26th day of July, A. D. 1929, and unless exceptions thereto be filed within thirty days from said date of filing the said report will be confirmed absolutely.
Following is a copy of the schedule annexed to said report showing the damages occasioned by the cost of said improvement, the names of the several owners of properties abutting thereon, the number used on Viewers' Plan accompanying said report to identify said properties, the several awards of damages allowed, and the several assessments of benefits made against said properties.
Damages less benefits assessed—None.
Total cost and expenses, $8,682.78.

SCHEDULE.

Assessment of properties peculiarly benefited to pay total costs and expenses:

| Owner | | Amount |
|---|---|---|
| East side— | | |
| Conrad Groetschel et ux. | V. 1 | $ 422.78 |
| Arthur P. Fitzgerald and Irene, his wife. | V. 2 | 317.08 |
| Richard Boxel and Antoinette, his wife | V. 2 | 317.08 |
| George R. Davidson and Alice M., his wife | V. 4 | 317.08 |
| Joseph Em and Elizabeth, his wife. | V. 5 | 317.08 |
| Leola R. Weber, now Thomas J. Donahue and Theresa, his wife | V. 6 | 317.08 |
| Frank L. Guttendorf and Gertrude, his wife | V. 7 | 317.08 |
| Arthur P. Blosat and Irene, his wife | V. 8 | 317.08 |
| Eliza Weber | V. 9 | 1,349.66 |
| West side— | | |
| Arthur P. Blosat | V. 10 | 528.48 |
| Grover C. Robbins and Marie R., his wife. | V. 11 | 332.94 |
| Arthur Blosat | V. 12 | 317.08 |
| Arthur Blosat | V. 13 | 317.08 |
| Raymond J. Bleichner and Eulalia, his wife | V. 14 | 317.08 |
| Margaret E. Nalty | V. 15 | 317.08 |
| Arthur P. Blosat | V. 16 | 317.08 |
| Arthur P. Blosat | V. 17 | 317.08 |
| Arthur P. Blosat | V. 18 | 317.08 |
| Herman Rogge and Elizabeth, his wife, now Clyde S. Dyer. | V. 19 | 317.08 |
| Philip Koegler | V. 20 | 792.72 |

$8,682.78

All of which is respectfully submitted.

WM. M. McJUNKIN,
E. E. PHILLIPS,
F. S. HALLER,
Viewers.

Pittsburgh, July 23, 1929.

In re petition of the City of Pittsburgh for the appointment of Viewers, to ascertain the costs, damages and expenses, and assess the benefits arising from the widening of Forward avenue, at its intersection with Saline avenue, including all damages due to the grade at which said highway is to be widened, Fourteenth and Fifteenth Wards.
In the Court of Common Pleas of Allegheny County, No. 1324 July Term, 1929. Docket "D."
Notice is hereby given that the undersigned Viewers, appointed by the Court of Common Pleas of Allegheny County, in the foregoing matter, filed their report in the said Court on the 26th day of July, A. D. 1929, and unless exceptions thereto be filed within thirty days from said date of filing, the said report will be confirmed absolutely.
Following is a copy of the schedule annexed to said report, showing the damages occasioned by the cost of said improvement, the names of the several owners of properties abutting thereon, the number used on Viewers' Plan accompanying said report to identify said properties, the several awards of damages allowed, and the several assessments of benefits made against said properties.
Damages less benefits assessed—None.
Total cost and expenses, $1,261.19.

SCHEDULE.

Assessment of properties peculiarly benefited to pay total costs and expenses:

| Owner | | Amount |
|---|---|---|
| East side— | | |
| William T. Beane, Trustee | V. 1 | $ 88.32 |
| Albert Beadle and Anne, his wife | V. 2 | 88.32 |
| Albert Beadle and Anne, his wife | V. 3 | 88.32 |
| Albert Beadle and Anne, his wife | V. 4 | 88.32 |
| Albert Beadle and Anne, his wife | V. 5 | 88.32 |
| Elmer Hollibaugh and Martha, his wife | V. 6 | 88.32 |
| William C. Mathews | V. 7 | 40.00 |
| Wilson E. Makel and Beatrice S., his wife | V. 8 | 40.00 |
| John Henry Harvey and Eleanora, his wife | V. 9 | 40.00 |
| Caleb Davis and Magnolia, his wife | V. 10 | 40.00 |
| Harry Guest | V. 11 | 49.47 |
| West side— | | |
| William T. Beane, Trustee | V. 12 | 20.00 |
| William T. Beane, Trustee | V. 13 | 20.00 |
| James McCadd and Lillie, his wife | V. 14 | 20.00 |
| Ida E. Volkommer | V. 15 | 20.00 |
| George H. Gunderman and John F. Buehler | V. 16 | 20.00 |
| George H. Gunderman and John F. Buehler | V. 17 | 20.00 |
| George H. Gunderman and John F. Buehler | V. 18 | 20.00 |
| George H. Gunderman and John F. Buehler | V. 19 | 20.00 |
| Mary L. Jeter | V. 20 | 20.00 |
| J. B. Cowart | V. 21 | 20.00 |
| Paul Polke | V. 22 | 20.00 |
| Myrtle Charlotte Wynn | V. 23 | 20.00 |
| William Kelly | V. 24 | 20.00 |

The following amount is charged to City of Pittsburgh:
Total cost less benefits assessed ..... 261.80

$1,261.19

All of which is respectfully submitted.

WM. M. McJUNKIN,
E. E. PHILLIPS,
F. S. HALLER,
Viewers.

Pittsburgh, July 23, 1929.

In re petition of the City of Pittsburgh for the appointment of Viewers, to ascertain the costs, damages and expenses, and assess the benefits arising from the vacation of the easterly end of Spruce way across the land of American Steel Foundries to Thirty-sixth street, Sixth Ward.
In the Court of Common Pleas of Allegheny County, No. 1325, July Term, 1929. Docket "A."
Notice is hereby given that the undersigned Viewers, appointed by the Court of Common Pleas of Allegheny County, in the foregoing matter, filed their report in the said Court on the 26th day of July, A. D. 1929, and unless exceptions thereto be filed within thirty days from said date of filing, the said report will be confirmed absolutely.
Following is a copy of the schedule annexed to said report, showing the damages occasioned by the cost of said improvement, the names of the several owners of properties abutting thereon, the number used on Viewers' Plan accompanying said report to identify said properties, the several awards of damages allowed, and the several assessments of benefits made against said properties.
Damages less benefits assessed—None.

SCHEDULE

Assessment of properties peculiarly benefited to pay total damages:
No assessment on property.
The following amount is charged to City of Pittsburgh:
Total damages ..... $1,325.00

All of which is respectively submitted.

WM. M. McJUNKIN,
E. E. PHILLIPS,
F. S. HALLER,
Viewers.

Pittsburgh, July 23, 1929.

In re petition of the City of Pittsburgh for the appointment of Viewers to ascertain the costs, damages and expenses, and assess the benefits arising from the change

(Continued from Page Nineteen)

by ordained and enacted by the authority of the same, That Plainview avenue, from Brookline boulevard to Jillson street, be graded, paved and curbed.

SECTION 2. The Mayor and the Director of the Department of Public Works are hereby authorized and directed to advertise, in accordance with the Acts of Assembly of the Commonwealth of Pennsylvania, and the Ordinances of the said City of Pittsburgh relating thereto and regulating the same, for proposals for the grading, paving and curbing of said street between said points; the contract or contracts therefor to be let in the manner directed by the said Acts of Assembly and Ordinances; and the contract price or contract prices, if let in separate contracts, not to exceed the total sum of Fourteen Thousand Five Hundred ($14,500.00) Dollars, which is the estimate of the whole cost as furnished by the Department of Public Works.

SECTION 3. The costs, damages and expenses of the same shall be assessed against and collected from properties specially benefited thereby, in accordance with the provisions of the Acts of Assembly of the Commonwealth of Pennsylvania relating thereto and regulating the same, and the City's share of said work to be chargeable to and payable from Bond Fund No. 293, Street Improvement Bonds 1928.

SECTION 4. That any Ordinance or part of Ordinance, conflicting with the provisions of this Ordinance, be and the same is hereby repealed so far as the same affects this Ordinance.

---

NOTICE is hereby given that Ordinance copy of which is published herewith, was introduced in the Council of the City of Pittsburgh on June 26, 1929, pursuant to the provisions of the several Acts of Assembly authorizing said City, without any petition of property owners, to open, widen, straighten, extend, vacate, grade, pave, curb, macadamize and otherwise improve streets and alleys, or parts thereof, within its limits, viz:

BILL NO. 5415.

AN ORDINANCE—Vacating a portion of South Eighteenth street in the Seventeenth Ward, of the City of Pittsburgh, from Wachter street to the northerly line of South Eighteenth street as relocated by Ordinance No. 372, approved November 30, 1910.

SECTION 1. Be it ordained and enacted by the City of Pittsburgh, in Council assembled, and it is hereby ordained and enacted by the authority of the same, That a portion of South Eighteenth street in the Seventeenth Ward, of the City of Pittsburgh, from Wachter street to the northerly line of South Eighteenth street as relocated by Ordinance No. 372, approved November 30, 1910, be and the same is hereby vacated. Said portion of South Eighteenth street is more specifically bounded and described as follows, to-wit:

Beginning at the intersection of the easterly line of Wachter street as laid out in the Rt. Rev. John Tuigg's Plan of Lots of record in the Recorder's Office of Allegheny County in Plan Book, Volume 6, page 295, and the northerly line of South Eighteenth street as laid out in said plan; thence extending along said northerly line of South Eighteenth street north 80° 46' 00" east 145.89 feet to the northerly line of South Eighteenth street as relocated by Ordinance No. 372, approved November 30, 1910; thence along said relocated northerly line south 62° 46' 00" west 104.92 feet to a point of curve; thence by the arc of a circle deflecting to the left having a radius of 303.5 feet and a central angle of 8° 45' 40" for a distance of 46.41 feet to a point on the southerly line of South Eighteenth street, as laid out in S. C. Beissinger and J. C. White Plan of Lots of record in the Recorder's Office of Allegheny County in Plan Book, Volume 18, page 76; thence along said southerly line south 80° 46' 00" west 39.07 feet to an angle; thence continuing along said southerly line south 28° 21' 00" west 9.08 feet to an angle; thence along the easterly line of South Eighteenth street produced north 5° 29' 00" west 17.96 feet to the easterly line of Wachter street produced; thence along said easterly line of Wachter street produced north 28° 21' 00" east 49.55 feet to the place of beginning.

SECTION 2. This vacation is made subject to the City sewers now constructed, in, under and across the portions of the said vacated street, and the City of Pittsburgh reserves the right and privilege to maintain, repair, construct and reconstruct the said sewers or other public sewers in, under and across the said portion of the vacated street.

SECTION 3. That any Ordinance or part of Ordinance, conflicting with the provisions of this Ordinance, be and the same is hereby repealed, so far as the same affects this Ordinance.

---

NOTICE is hereby given that Ordinances, copies of which are published herewith, were introduced in the Council of the City of Pittsburgh on June 26, 1929, pursuant to the provisions of the several Acts of Assembly authorizing said City, without any petition of property owners, to open, widen, straighten, extend, vacate, grade, pave, curb, macadamize and otherwise improve streets and alleys, or parts thereof, within its limits, viz:

BILL NO. 5567.

AN ORDINANCE—Vacating Journal street, in the Twentieth Ward of the City of Pittsburgh, from Independence street to the westerly line of an unnamed 30-foot street located by Ordinance No. 343, approved November 29, 1904.

SECTION 1. Be it ordained and enacted by the City of Pittsburgh, in Council assembled, and it is hereby ordained and enacted by the authority of the same, That Journal street, in the Twentieth Ward of the City of Pittsburgh, from Independence street to the westerly line of an unnamed 30-foot street as located by Ordinance No. 343, approved November 29, 1904, and opened by Ordinance No. 18, approved July 1, 1885, and recorded in Ordinance Book, Vol. 4, page 600, be and the same is hereby vacated.

SECTION 2. That any Ordinance or part of Ordinance, conflicting with the provisions of this Ordinance, be and the same is hereby repealed, so far as the same affects this Ordinance.

---

BILL NO. 5568.

AN ORDINANCE—Vacating Cones way, Hill way, Mayburg way and Totten way, as shown on plan of lots laid out for Manchester and Clay, recorded in the Office of the Recorder of Deeds, etc., of Allegheny County, September 19, 1868, in Plan Book, Vol. 3, page 268.

WHEREAS, All the property covered by the said plan is now owned by the Pittsburgh & West Virginia Railway Company; and

WHEREAS, The said highways have never been opened for public use and serve no public benefit or use whatsoever and it appears that it would be to the general public interest to vacate the same so as to eliminate them from the record of the official ways; Now, therefore,

SECTION 1. Be it ordained and enacted by the City of Pittsburgh, in Council assembled, and it is hereby ordained and enacted by the authority of the same, That Cones (formerly Clay) way, Hill way, Mayburg (formerly Manchester) way, and Totten (formerly Thompson) way as shown on a plan of lots laid out for Manchester and Clay, recorded in the Office of the Recorder of Deeds, etc., of Allegheny County, Semptember 19, 1868, in Plan Book, Vol. 3, page 268, be and the same are hereby vacated.

SECTION 2. That any Ordinance or part of Ordinance, conflicting with the provisions of this Ordinance, be and the same is hereby repealed, so far as the same affects this Ordinance.

---

BILL NO. 5569.

AN ORDINANCE—Vacating Castor street, in the Twentieth Ward of the City of Pittsburgh, from Adolph street to Independence street.

SECTION 1. Be it ordained and enacted by the City of Pittsburgh, in Council assembled, and it is hereby ordained and enacted by the authority of the same, That Castor street, in the Twentieth Ward of the City of Pittsburgh, from Adolph street to Independence street, as opened by Ordinance No. 19, approved July 1, 1885, and recorded in Ordinance Book, Vol. 4, page 601, be and the same is hereby vacated.

SECTION 2. That any Ordinance or part of Ordinance, conflicting with the provisions of this Ordinance, be and the same is hereby repealed, so far as the same affects this Ordinance.

---

NOTICE is hereby given that Ordinances, copies of which are published herewith, were introduced in the Council of the City of Pittsburgh on June 26, 1929, pursuant to the provisions of the several Acts of Assembly authorizing said City, without any petition of property owners, to open, widen, straighten, extend, vacate, grade, pave, curb, macadamize and otherwise improve streets and alleys, or parts thereof, within its limits, viz:

BILL NO. 5457.

AN ORDINANCE — Authorizing and directing the grading to a width of 40 feet, paving and curbing of Apple avenue, from Lincoln avenue to Montezuma street; letting a contract therefor, and providing that the costs, damages and expenses of the same be assessed against and collected from property specially benefited thereby.

SECTION 1. Be it ordained and enacted by the City of Pittsburgh, in Council assembled, and it is hereby ordained and enacted by the authority of the same, That Apple avenue, from Lincoln avenue to Montezuma street, be graded to a width of 40 feet, paved and curbed; the center line of said grading to coincide with the center line of said street.

SECTION 2. The Mayor and the Director of the Department of Public Works are hereby authorized and directed to advertise, in accordance with the Acts of Assembly of the Commonwealth of Pennsylvania, and the Ordinances of the said City of Pittsburgh relating thereto and regulating the same, for proposals for the grading to a width of 40 feet, paving and curbing of said street between said points; the contract or contracts to be let in the manner directed by the said Acts of Assembly and Ordinances; and the contract price or contract prices, if let in separate contracts, not to exceed the total sum of Thirty-five Thousand ($35,000.00) Dollars, which is the estimate of the whole cost as furnished by the Department of Public Works.

SECTION 3. The costs, damages and expenses of the same shall be assessed against and collected from properties specially benefited thereby, in accordance with the provisions of the Acts of Assembly of the Commonwealth of Pennsylvania relating thereto and regulating the same, and the City's share of said work to be chargeable to and payable from Bond Fund No. 293, Street Improvement Bonds, 1928.

SECTION 4. That any Ordinance or part of Ordinance, conflicting with the provisions of this Ordinance, be and the same is hereby repealed so far as the same affects this Ordinance.

---

NOTICE is hereby given that Ordinances, copies of which are published herewith, were introduced in Council of the City of Pittsburgh on June 26, 1929, pursuant to the provisions of the several Acts of Assembly authorizing said City, without any petition of property owners, to open, widen, straighten, extend, vacate, grade, pave, curb, macadamize and otherwise improve streets and alleys, or parts thereof, within its limits, viz:

BILL NO. 5456.

AN ORDINANCE—Widening Clayton street in the Twenty-fifth Ward of the City of Pittsburgh at the intersection of Divinity street and providing that the costs, damages and expenses occasioned thereby be assessed against and collected from properties benefited thereby.

SECTION 1. Be it ordained and enacted by the City of Pittsburgh, in Council assembled, and it is hereby ordained and enacted by the authority of the same, That Clayton avenue in the Twenty-fifth Ward of the City of Pittsburgh at the intersection of Divinity street be and the same is hereby widened to a variable width by taking for public use for highway purposes all the following described property, to-wit:

Beginning at the intersection of the present easterly line of Clayton avenue and the southerly line of Divinity street; thence extending eastwardly along the southerly line of Divinity street 10.0 feet to a point; thence southwardly 26.02 feet to the present easterly line of Clayton avenue at the intersection of the dividing line between properties now or late of Ralph S. Pifer and Cora B. Caldwell; thence northwardly along the present easterly line of Clayton avenue 24.0 feet to the place of beginning.

SECTION 2. The Department of Public Works is hereby authorized and directed to cause said Clayton avenue in the Twenty-fifth Ward of the City of Pittsburgh at the intersection of Divinity street to be widened in conformity with the provisions of Section 1 of this ordinance.

SECTION 3. The costs, damages and expenses occasioned thereby and the benefits to pay the same shall be assessed against and collected from properties benefited thereby in accordance with the provisions of the Acts of Assembly of the Commonwealth of Pennsylvania relating thereto and regulating the same, and the City's share of said work to be chargeable to and payable from Bond Fund No. 293, Street Bonds, 1928.

SECTION 4. That any Ordinance or part of Ordinance, conflicting with the provisions of this Ordinance, be and the same is hereby repealed so far as the same affects this Ordinance.

---

Notice is hereby given that Ordinance, copy of which is published herewith, was introduced in Council of the City of Pittsburgh on June 26, 1929, pursuant to the provisions of the several Acts of Assembly authorizing said City, without any petition of property owners, to open, widen, straighten, extend, vacate, grade, pave, curb, macadamize and otherwise improve streets and alleys, or parts thereof, within its limits, viz:

BILL NO. 5466.

AN ORDINANCE—Widening Clayton street in the Twenty-fifth Ward of the City of Pittsburgh at the intersection of Divinity street and providing that the costs, damages and expenses occasioned thereby be assessed against and collected from properties benefited thereby.

SECTION 1. Be it ordained and enacted by the City of Pittsburgh, in Council assembled, and it is hereby ordained and enacted by the authority of the same, That Clayton avenue in the Twenty-fifth Ward of the City of Pittsburgh at the intersection of Divinity street be and the same is hereby widened to a variable width by taking for public use for highway purposes all the following described property, to-wit:

Beginning at the intersection of the present easterly line of Clayton avenue and the southerly line of Divinity street; thence extending eastwardly along the southerly line of Divinity street 10.0 feet to a point; thence southwardly 26.02 feet to the present easterly line of Clayton avenue at the intersection of the dividing line between properties now or late of Ralph S. Pifer and Cora B. Caldwell; thence northwardly along the present easterly line of Clayton avenue 24.0 feet to the place of beginning.

SECTION 2. The Department of Public Works is hereby authorized and directed to cause said Clayton avenue in the Twenty-fifth Ward of the City of Pittsburgh at the intersection of Divinity street to be widened in conformity with the provisions of Section 1 of this ordinance.

SECTION 3. The costs, damages and expenses of the same shall be assessed against and collected from properties specially benefited thereby, in accordance with the provisions of the Acts of Assembly of the Commonwealth of Pennsylvania relating thereto and regulating the same, and the City's share of said work to be chargeable to and payable from Bond Fund No. 293, Street Bonds, 1928.

SECTION 4. That any Ordinance or part of Ordinance, conflicting with the provisions of this Ordinance, be and the same is hereby repealed so far as the same affects this Ordinance.

---

Notice is hereby given that Ordinance, copy of which is published herewith, was introduced in Council of the City of Pittsburgh on June 26, 1929, pursuant to the provisions of the several Acts of Assembly authorizing said City, without any petition of property owners, to open, widen, straighten, extend, vacate, grade, pave, curb, macadamize and otherwise improve streets and alleys, or parts thereof, within its limits, viz:

BILL NO. 5465.

AN ORDINANCE—Widening Brookline boulevard in the Nineteenth Ward of the City of Pittsburgh at the intersection of Pioneer avenue and providing that the costs, damages and expenses occasioned thereby be assessed against and collected from properties benefited thereby.

SECTION 1. Be it ordained and enacted by the City of Pittsburgh, in Council assembled, and it is hereby ordained and enacted by the authority of the same, That Brookline Boulevard in the Nineteenth Ward of the City of Pittsburgh at the intersection of Pioneer avenue be and the same is hereby widened to a variable width by taking for public use for highway purposes all the following described property, hereinafter designated and described as Portions "A" and "B," to-wit:

PORTION "A"

Beginning at the intersection of the present northerly line of Brookline boulevard and the easterly line of Pioneer avenue; thence extending along the easterly line of Pioneer avenue north 22° 15' 00" east 35.64 feet to a point; thence south 42° 14' 00" east 120.20 feet to an angle point in the present northerly line of Brookline boulevard; thence along the present northerly line of Brookline boulevard north 59° 19' 00" west 110.04 feet to the place of beginning.

PORTION "B"

Beginning at the intersection of the easterly line of Pioneer avenue and the present southerly line of Brookline boulevard; thence extending along the present southerly line of Brookline boulevard eastwardly by the arc of a circle deflecting to the right with a radius of 827.10 feet and a central angle of 5° 56' 55" for a distance of 85.87 feet to a point of compound curve; thence westwardly by the arc of a circle deflecting to the left with a radius of 135.0 feet and a central angle of 32° 40' 25" for a distance of 76.99 feet to a point of compound curve; thence westwardly and southwardly by the arc of a circle deflecting to the left with a radius of 20.0 feet and a central angle of 63° 16' 30" for a distance of 22.09 feet to a point of tangent on the easterly line of Pioneer avenue; thence along the easterly line of Pioneer avenue northwardly 36.0 feet to the place of beginning.

SECTION 2. The Department of Public Works is hereby authorized and directed to cause said Brookline boulevard in the Nineteenth Ward of the City of Pittsburgh at the intersection of Pioneer avenue to be widened in conformity with the provisions of Section 1 of this Ordinance.

SECTION 3. The costs, damages and expenses occasioned thereby and the benefits to pay the same shall be assessed against and collected from properties benefited thereby in accordance with the provisions of the Acts of Assembly of the Commonwealth of Pennsylvania relating thereto and regulating the same, and the City's share of said work to be chargeable to and payable from Bond Fund No. 293, Street Bonds, 1928.

SECTION 4. That any Ordinance or part of Ordinance, conflicting with the provisions of this Ordinance, be and the same is hereby repealed, so far as the same affects this Ordinance.

---

NOTICE is hereby given that Ordinance, copy of which is published herewith, was introduced in the Council of the City of Pittsburgh on July 15, 1929, pursuant to the provisions of the several Acts of Assembly authorizing said City, without any petition of property owners, to open, widen, straighten, extend, vacate, grade, pave, curb, macadamize and otherwise improve streets and alleys, or parts thereof, within its limits, viz:

BILL NO. 5572.

AN ORDINANCE—Widening Brookline boulevard in the Nineteenth Ward of the City of Pittsburgh at the intersection of Pioneer avenue and providing that the costs, damages and expenses occasioned thereby be assessed against and collected from properties benefited thereby.

SECTION 1. Be it ordained and enacted by the City of Pittsburgh, in Council assembled, and it is hereby ordained and enacted by the authority of the same, That Brookline Boulevard in the Nineteenth Ward of the City of Pittsburgh at the intersection of Pioneer avenue be and the same is hereby widened to a variable width by taking for public use for highway purposes all the following described property, hereinafter designated and described as Portions "A" and "B," to-wit:

PORTION "A"

Beginning at the intersection of the present northerly line of Brookline boulevard and the easterly line of Pioneer avenue; thence extending along the easterly line of Pioneer avenue north 22° 15' 00" east 35.64 feet to a point; thence south 42° 14' 00" east 120.20 feet to an angle point in the present northerly line of Brookline boulevard; thence along the present northerly line of Brookline boulevard north 59° 19' 00" west 110.04 feet to the place of beginning.

PORTION "B"

Beginning at the intersection of the easterly line of Pioneer avenue and the present southerly line of Brookline boulevard; thence extending along the present southerly line of Brookline boulevard eastwardly by the arc of a circle deflecting to the right with a radius of 827.10 feet and a central angle of 5° 56' 55" for a distance of 85.87 feet to a point of compound curve; thence westwardly by the arc of a circle deflecting to the left with a radius of 135.0 feet and a central angle of 32° 40' 25" for a distance of 76.99 feet to a point of compound curve; thence westwardly and southwardly by the arc of a circle deflecting to the left with a radius of 20.0 feet and a central angle of 63° 16' 30" for a distance of 22.09 feet to a point of tangent on the easterly line of Pioneer avenue; thence along the easterly line of Pioneer avenue northwardly 36.0 feet to the place of beginning.

SECTION 2. The Department of Public Works is hereby authorized and directed to cause said Brookline boulevard in the Nineteenth Ward of the City of Pittsburgh at the intersection of Pioneer avenue to be widened in conformity with the provisions of Section 1 of this Ordinance.

SECTION 3. The costs, damages and expenses occasioned thereby and the benefits to pay the same shall be assessed against and collected from properties benefited thereby in accordance with the provisions of the Acts of Assembly of the Commonwealth of Pennsylvania relating thereto and regulating the same, and the City's share of said work to be chargeable to and payable from Bond Fund No. 293, Street Bonds, 1928.

SECTION 4. That any Ordinance or part of Ordinance, conflicting with the provisions of this Ordinance, be and the same is hereby repealed, so far as the same affects this Ordinance.

---

NOTICE is hereby given that Ordinance, copy of which is published herewith, was introduced in the Council of the City of Pittsburgh on July 8, 1929, pursuant to the provisions of the several Acts of Assembly authorizing said City, without any petition of property owners, to open, widen, straighten, extend, vacate, grade, pave, curb, macadamize and otherwise improve streets and alleys, or parts thereof, within its limits, viz:

BILL NO. 5567.

AN ORDINANCE—Vacating Journal street, in the Twentieth Ward of the City of Pittsburgh, from Independence street to the westerly line of an unnamed 30-foot street located by Ordinance No. 343, approved November 29, 1904.

SECTION 1. Be it ordained and enacted by the City of Pittsburgh, in Council assembled, and it is hereby ordained and enacted by the authority of the same, That Journal street, in the Twentieth Ward of the City of Pittsburgh, from Independence street to the westerly line of an unnamed 30-foot street as located by Ordinance No. 343, approved November 29, 1904, and opened by Ordinance No. 18, approved July 1, 1885, and recorded in Ordinance Book, Vol. 4, page 600, be and the same is hereby vacated.

SECTION 2. That any Ordinance or part of Ordinance, conflicting with the provisions of this Ordinance, be and the same is hereby repealed, so far as the same affects this Ordinance.

---

BILL NO. 5568.

AN ORDINANCE—Vacating Cones way, Hill way, Mayburg way and Totten way, as shown on plan of lots laid out for Manchester and Clay, recorded in the Office of the Recorder of Deeds, etc., of Allegheny County, September 19, 1868, in Plan Book, Vol. 3, page 268.

WHEREAS, All the property covered by the said plan is now owned by the Pittsburgh & West Virginia Railway Company; and

WHEREAS, The said highways have never been opened for public use and serve no public benefit or use whatsoever and it appears that it would be to the general public interest to vacate the same so as to eliminate them from the record of the official ways; Now, therefore,

SECTION 1. Be it ordained and enacted by the City of Pittsburgh, in Council assembled, and it is hereby ordained and enacted by the authority of the same, That Cones (formerly Clay) way, Hill way, Mayburg (formerly Manchester) way, and Totten (formerly Thompson) way as shown on a plan of lots laid out for Manchester and Clay, recorded in the Office of the Recorder of Deeds, etc., of Allegheny County, Semptember 19, 1868, in Plan Book, Vol. 3, page 268, be and the same are hereby vacated.

SECTION 2. That any Ordinance or part of Ordinance, conflicting with the provisions of this Ordinance, be and the same is hereby repealed, so far as the same affects this Ordinance.

---

BILL NO. 5569.

AN ORDINANCE—Vacating Castor street, in the Twentieth Ward of the City of Pittsburgh, from Adolph street to Independence street.

SECTION 1. Be it ordained and enacted by the City of Pittsburgh, in Council assembled, and it is hereby ordained and enacted by the authority of the same, That Castor street, in the Twentieth Ward of the City of Pittsburgh, from Adolph street to Independence street, as opened by Ordinance No. 19, approved July 1, 1885, and recorded in Ordinance Book, Vol. 4, page 601, be and the same is hereby vacated.

SECTION 2. That any Ordinance or part of Ordinance, conflicting with the provisions of this Ordinance, be and the same is hereby repealed, so far as the same affects this Ordinance.

---

NOTICE is hereby given that Ordinances, copies of which are published herewith, were introduced in the Council of the City of Pittsburgh on June 26, 1929, pursuant to the provisions of the several Acts of Assembly authorizing said City, without any petition of property owners, to open, widen, straighten, extend, vacate, grade, pave, curb, macadamize and otherwise improve streets and alleys, or parts thereof, within its limits, viz:

BILL NO. 5457.

AN ORDINANCE — Authorizing and directing the grading, paving and curbing of Guthrie street, from South Braddock avenue to Savannah street; letting a contract therefor, and providing that the costs, damages and expenses of the same be assessed against and collected from property specially benefited thereby.

SECTION 1. Be it ordained and enacted by the City of Pittsburgh, in Council assembled, and it is hereby ordained and enacted by the authority of the same, That Guthrie street, from South Braddock avenue to Savannah street, be graded, paved and curbed.

SECTION 2. The Mayor and the Director of the Department of Public Works are hereby authorized and directed to advertise, in accordance with the Acts of Assembly of the Commonwealth of Pennsylvania, and the Ordinances of the said City of Pittsburgh relating thereto and regulating the same, for proposals for the grading, paving and curbing of said street between said points; the contract or contracts to be let in the manner directed by the said Acts of Assembly and Ordinances; and the contract price or contract prices, if let in separate contracts, not to exceed the total



sum of Eighteen Thousand One Hundred ($18,100.00) Dollars, which is the estimate of the whole cost as furnished by the Department of Public Works.

SECTION 3. The costs, damages and expenses of the same shall be assessed against and collected from properties specially benefited thereby, in accordance with the provisions of the Acts of Assembly of the Commonwealth of Pennsylvania relating thereto and regulating the same, and the City's share of said work to be chargeable to and payable from Bond Fund No. 293, Street Bonds, 1928.

SECTION 4. That any Ordinance or part of Ordinance, conflicting with the provisions of this Ordinance, be and the same is hereby repealed so far as the same affects this Ordinance.

---

Notice is hereby given that Ordinance, copy of which is published herewith, was introduced in Council of the City of Pittsburgh on June 26, 1929, pursuant to the provisions of the several Acts of Assembly authorizing said City, without any petition of property owners, to open, widen, straighten, extend, vacate, grade, pave, curb, macadamize and otherwise improve streets and alleys, or parts thereof, within its limits, viz:

BILL NO. 5466.

AN ORDINANCE—Widening Clayton street in the Twenty-fifth Ward of the City of Pittsburgh at the intersection of Divinity street and providing that the costs, damages and expenses occasioned thereby be assessed against and collected from properties benefited thereby.

SECTION 1. Be it ordained and enacted by the City of Pittsburgh, in Council assembled, and it is hereby ordained and enacted by the authority of the same, That Clayton avenue in the Twenty-fifth Ward of the City of Pittsburgh at the intersection of Divinity street be and the same is hereby widened to a variable width by taking for public use for highway purposes all the following described property, to-wit:

Beginning at the intersection of the present easterly line of Clayton avenue and the southerly line of Divinity street; thence extending eastwardly along the southerly line of Divinity street 10.0 feet to a point; thence southwardly 26.02 feet to the present easterly line of Clayton avenue at the intersection of the dividing line between properties now or late of Ralph S. Pifer and Cora B. Caldwell; thence northwardly along the present easterly line of Clayton avenue 24.0 feet to the place of beginning.

SECTION 2. The Department of Public Works is hereby authorized and directed to cause said Clayton avenue in the Twenty-fifth Ward of the City of Pittsburgh at the intersection of Divinity street to be widened in conformity with the provisions of Section 1 of this ordinance.

SECTION 3. The costs, damages and expenses occasioned thereby and the benefits to pay the same shall be assessed against and collected from properties specially benefited thereby, in accordance with the provisions of the Acts of Assembly of the Commonwealth of Pennsylvania relating thereto and regulating the same, and the City's share of said work to be chargeable to and payable from Bond Fund No. 293, Street Bonds, 1928.

SECTION 4. That any Ordinance or part of Ordinance, conflicting with the provisions of this Ordinance, be and the same is hereby repealed so far as the same affects this Ordinance.

---

Notice is hereby given that Ordinance, copy of which is published herewith, was introduced in Council of the City of Pittsburgh on July 15, 1929, pursuant to the provisions of the several Acts of Assembly authorizing said City, without any petition of property owners, to open, widen, straighten, extend, vacate, grade, pave, curb, macadamize and otherwise improve streets and alleys, or parts thereof, within its limits, viz:

BILL NO. 5465.

AN ORDINANCE—Widening Brookline boulevard in the Nineteenth Ward of the City of Pittsburgh at the intersection of Pioneer avenue and providing that the costs, damages and expenses occasioned thereby be assessed against and collected from properties benefited thereby.

SECTION 1. Be it ordained and enacted by the City of Pittsburgh, in Council assembled, and it is hereby ordained and enacted by the authority of the same, That Brookline Boulevard in the Nineteenth Ward of the City of Pittsburgh at the intersection of Pioneer avenue be and the same is hereby widened to a variable width by taking for public use for highway purposes all the following described property, hereinafter designated and described as Portions "A" and "B," to-wit:

PORTION "A"

Beginning at the intersection of the present northerly line of Brookline boulevard and the easterly line of Pioneer avenue; thence extending along the easterly line of Pioneer avenue north 22° 15' 00" east 35.64 feet to a point; thence south 42° 14' 00" east 120.20 feet to an angle point in the present northerly line of Brookline boulevard; thence along the present northerly line of Brookline boulevard north 59° 19' 00" west 110.04 feet to the place of beginning.

PORTION "B"

Beginning at the intersection of the easterly line of Pioneer avenue and the present southerly line of Brookline boulevard; thence extending along the present southerly line of Brookline boulevard eastwardly by the arc of a circle deflecting to the right with a radius of 827.10 feet and a central angle of 5° 56' 55" for a distance of 85.87 feet to a point of compound curve; thence westwardly by the arc of a circle deflecting to the left with a radius of 135.0 feet and a central angle of 32° 40' 25" for a distance of 76.99 feet to a point of compound curve; thence westwardly and southwardly by the arc of a circle deflecting to the left with a radius of 20.0 feet and a central angle of 63° 16' 30" for a distance of 22.09 feet to a point of tangent on the easterly line of Pioneer avenue; thence along the easterly line of Pioneer avenue northwardly 36.0 feet to the place of beginning.

SECTION 2. The Department of Public Works is hereby authorized and directed to cause said Brookline boulevard in the Nineteenth Ward of the City of Pittsburgh at the intersection of Pioneer avenue to be widened in conformity with the provisions of Section 1 of this Ordinance.

SECTION 3. The costs, damages and expenses occasioned thereby and the benefits to pay the same shall be assessed against and collected from properties benefited thereby in accordance with the provisions of the Acts of Assembly of the Commonwealth of Pennsylvania relating thereto and regulating the same, and the City's share of said work to be chargeable to and payable from Bond Fund No. 293, Street Bonds, 1928.

SECTION 4. That any Ordinance or part of Ordinance, conflicting with the provisions of this Ordinance, be and the same is hereby repealed, so far as the same affects this Ordinance.

---

NOTICE is hereby given that Ordinance, copy of which is published herewith, was introduced in the Council of the City of Pittsburgh on July 15, 1929, pursuant to the provisions of the several Acts of Assembly authorizing said City, without any petition of property owners, to open, widen, straighten, extend, vacate, grade, pave, curb, macadamize and otherwise improve streets and alleys, or parts thereof, within its limits, viz:

BILL NO. 5572.

AN ORDINANCE—Widening Brookline boulevard in the Nineteenth Ward of the City of Pittsburgh at the intersection of Pioneer avenue and providing that the costs, damages and expenses occasioned thereby be assessed against and collected from properties benefited thereby.

SECTION 1. Be it ordained and enacted by the City of Pittsburgh, in Council assembled, and it is hereby ordained and enacted by the authority of the same, That Brookline Boulevard in the Nineteenth Ward of the City of Pittsburgh at the intersection of Pioneer avenue be and the same is hereby widened to a variable width by taking for public use for highway purposes all the following described property, hereinafter designated and described as Portions "A" and "B," to-wit:

PORTION "A"

Beginning at the intersection of the present northerly line of Brookline boulevard and the easterly line of Pioneer avenue; thence extending along the easterly line of Pioneer avenue north 22° 15' 00" east 35.64 feet to a point; thence south 42° 14' 00" east 120.20 feet to an angle point in the present northerly line of Brookline boulevard; thence along the present northerly line of Brookline boulevard north 59° 19' 00" west 110.04 feet to the place of beginning.

PORTION "B"

Beginning at the intersection of the easterly line of Pioneer avenue and the present southerly line of Brookline boulevard; thence extending along the present southerly line of Brookline boulevard eastwardly by the arc of a circle deflecting to the right with a radius of 827.10 feet and a central angle of 5° 56' 55" for a distance of 85.87 feet to a point of compound curve; thence westwardly by the arc of a circle deflecting to the left with a radius of 135.0 feet and a central angle of 32° 40' 25" for a distance of 76.99 feet to a point of compound curve; thence westwardly and southwardly by the arc of a circle deflecting to the left with a radius of 20.0 feet and a central angle of 63° 16' 30" for a distance of 22.09 feet to a point of tangent on the easterly line of Pioneer avenue; thence along the easterly line of Pioneer avenue northwardly 36.0 feet to the place of beginning.

SECTION 2. The Department of Public Works is hereby authorized and directed to cause said Brookline boulevard in the Nineteenth Ward of the City of Pittsburgh at the intersection of Pioneer avenue to be widened in conformity with the provisions of Section 1 of this Ordinance.

SECTION 3. The costs, damages and expenses occasioned thereby and the benefits to pay the same shall be assessed against and collected from properties benefited thereby in accordance with the provisions of the Acts of Assembly of the Commonwealth of Pennsylvania relating thereto and regulating the same, and the City's share of said work to be chargeable to and payable from Bond Fund No. 293, Street Bonds, 1928.

SECTION 4. That any Ordinance or part of Ordinance, conflicting with the provisions of this Ordinance, be and the same is hereby repealed, so far as the same affects this Ordinance.

---

NOTICE is hereby given that Ordinances, copies of which are published herewith, were introduced in the Council of the City of Pittsburgh on July 15th, 1929, pursuant to the provisions of the several Acts of Assembly authorizing said City, without any petition of property owners, to open, widen, straighten, extend, vacate, grade, pave, curb, macadamize and otherwise improve streets and alleys, or parts thereof, within the limits, viz:

BILL No. 5664.

AN ORDINANCE opening Waterford street in the 10th Ward of the City of Pittsburgh, from North Aiken avenue to Gem way, fixing the width and position of the sidewalks and roadway thereof, providing for sloping, parking, retaining walls and steps and establishing the grade thereof and providing that the costs, damages and expenses occasioned thereby be assessed against and collected from properties benefited thereby.

SECTION 1. Be it ordained and enacted by the City of Pittsburgh, in Council assembled, and it is hereby ordained and enacted by the authority of the same, That Waterford street in the 10th Ward of the City of Pittsburgh, from North Aiken avenue to Gem way, be and the same is hereby opened by taking for public use for highway purposes all the following described property, to-wit:

Beginning on the westerly line of North Aiken avenue at a point distant north 26° 07' east 161.88 feet along the westerly line of North Aiken avenue from the northerly line of Penn avenue; thence extending north 74° 49' west 67.60 feet to a point; thence north 78° 25' west 201.78 feet to a point; thence south 87° 25' west 107.48 feet to the westerly line of a private way, named Gem way; thence along the westerly line of Gem way produced north 2° 35' east 28.18 feet to a point; thence south 78° 25' east 156.41 feet to a point; thence south 74° 49' east 74.40 feet to the westerly line of North Aiken avenue; thence along the westerly line of North Aiken avenue south 26° 07' west 30.55 feet to the place of beginning.

SECTION 2. The southerly curb line shall be parallel to and at a perpendicular distance of 6.0 feet north of the southerly street line.

The northerly curb line from North Aiken avenue to a point perpendicularly opposite the second angle in the above described southerly curb line west of North Aiken avenue shall be parallel to and at a perpendicular distance of 18.0 feet north of the above described southerly curb line; thence shall continue in a straight line to a point at a perpendicular distance of 18.0 feet south of the northerly street line; thence shall be parallel to the northerly street line to the westerly terminus of the street.

The southerly sidewalk shall have a uniform width of 6.0 feet and shall occupy that portion of the street lying between the above described southerly curb line and the southerly street line.

The northerly sidewalk shall have a uniform width of 6.0 feet, shall occupy that portion of the street lying between the above described northerly curb line and the northerly street line and shall extend from North Aiken avenue to the westerly terminus of that portion of the street having a uniform width of 30.0 feet.

The roadway shall have a variable width and shall occupy that portion of the street lying between the above described curb lines.

The remaining portion of the street lying without the lines of the sidewalks and roadway as above described shall be used for sloping, parking, construction of retaining walls and steps.

SECTION 3. The grade of the southerly curb line shall begin at the westerly curb line of North Aiken avenue at an elevation of 291.26 feet; thence rising at the rate of 4.0% for a distance of 29.66 feet to a point of curve to an elevation of 303.45 feet; thence by a convex parabolic curve for a distance of 50.0 feet to a point of tangent to an elevation of 293.79 feet; thence rising at the rate of 1.0% for a distance of 310.42 feet to the westerly line of Gem way to an elevation of 296.80 feet.

SECTION 4. The Department of Public Works is hereby authorized and directed to cause said Waterford street in the Tenth Ward of the City of Pittsburgh, from North Aiken avenue to Gem way to be opened in conformity with the provisions of Section 1 of this Ordinance.

SECTION 5. The costs, damages and expenses occasioned thereby and the benefits to pay the same shall be assessed against and collected from properties benefited thereby in accordance with the provisions of the Acts of Assembly of the Commonwealth of Pennsylvania relating thereto and regulating the same, and the City's share of said work to be chargeable to and payable from Bond Fund No. 293, Street Bonds, 1928.

SECTION 6. That any Ordinance or part of Ordinance, conflicting with the provisions of this Ordinance, be and the same is hereby repealed, so far as the same affects this Ordinance.

---

BILL NO. 5665.

AN ORDINANCE—Opening Gem way in the Tenth Ward of the City of Pittsburgh, from North Aiken avenue to Waterford street, establishing the grade thereof and providing that the costs, damages and expenses occasioned thereby be assessed against and collected from properties benefited thereby.

SECTION 1. Be it ordained and enacted by the City of Pittsburgh, in Council assembled, and it is hereby ordained and enacted by the authority of the same, That Gem way in the Tenth Ward of the City of Pittsburgh, from North Aiken avenue to Waterford street, be and the same is hereby opened to a uniform width of 20.0 feet from North Aiken avenue to the second angle westwardly thereform and to a uniform width of 10.0 feet from the second angle west of North Aiken avenue to Waterford street by taking for public use for highway purposes the following described property, to-wit:

Beginning on the westerly line of North Aiken avenue at a point distant north 26° 07' east 74.82 feet along the westerly line of North Aiken avenue from the northerly line of Penn avenue; thence extending north 74° 49' west 55.77 feet to a point; thence north 89° 28' west 272.99 feet to a point; thence north 2° 35' west 114.52 feet to the southerly line of a private street named Waterford street; thence along the southerly line of Waterford street north 87° 25' east 10.0 feet to a point; thence south 2° 35' east 95.02 feet to a point; thence south 89° 28' east 266.64 feet to a point; thence south 74° 49' east 62.20 feet to the westerly line of North Aiken avenue; thence along the westerly line of North Aiken avenue; thence south 26° 07' west 20.37 feet to the place of beginning.

SECTION 2. The grade of the southerly and westerly line shall begin at the westerly

(Continued from Page Twenty.)

at a point of switch track of the Pennsylvania Railroad Company, 143 feet southwest of Twenty-eighth street; thence running northeastwardly 46 feet to a point outside of curb; thence northeastwardly for a distance of 103 feet to the southwest building line of Twenty-eighth street in the sidewalk area, the type of rail to be used is a 9 inch girder "Trilby" type; and sidewalk to be payed with concrete from building line to curb line to maintain pedestrain traffic for the purpose of conveying material, etc., from main side track of the Pennsylvaina Railroad Company to the property of the Keystone Box Company on Smallman street, Sixth Ward, Pittsburgh, Pa.

The said switch track shall be constructed in accordance with the provisions of this ordinance and in accordance with the plan hereto attached and identified as Accession No. B-359, Folder "B," in the files of the Division of Public Utilities, Bureau of Highways and Sewers, Department of Public Works, entitled, "Proposed switch track on Smallman street at the Twenty-eighth street for the Keystone Box Company, Sixth Ward, Pittsburgh, Pa."

SECTION 2. The said Company, prior to the beginning of construction of track, shall submit to the Director of the Department of Public Works of the City of Pittsburgh, a complete set of plans showing location, paving, repaving, sewering and all details for the construction of said track and the said plans and the construction of track shall be subject to the approval and supervision of the Director of the Department of Public Works.

SECTION 3. The rights and privileges herein granted shall be subject and subordinate to the rights of the City of Pittsburgh and its powers over City streets, and to the Ordinances of the City of Pittsburgh relating thereto and to the provisions of any general Ordinance which may hereafter be passed relating to the construction, maintenance and use of tracks on City streets and compensation for same.

SECTION 4. The said grantee shall bear the full cost and expense of the repaving and repair of the street pavement damaged, repair of sewers, water lines and other surface and sub-surface structures which may be in any way damaged or disturbed by reason of the construction, maintenance and use of said track. All of the said work, including the repaving of the streets damaged, shall be done in the manner and at such times as the Director may order, and shall be subject to his approval and supervision.

SECTION 5. The rights and privileges granted by this Ordinance are granted upon the express condition that the City of Pittsburgh, without liability, reserves the right to cause the removal of said track upon giving six (6) months' notice through the proper officers, pursuant to a Resolution or Ordinance of Council to the said Keystone Box Company, its successors and assigns to that effect, and that the said grantee shall when so notified, at the expiration of the said six months, forthwith, remove the said track and replace the street to its original condition, at its own cost and expense.

SECTION 6. The said grantee shall assume any liability of the City of Pittsburgh for damages to persons or property, including the street and sub-surface structures therein, by reason of the construction, maintenance and use of the said track, and it is a condition of this grant that the City of Pittsburgh assumes no liability to either persons or property on account of this grant.

SECTION 7. The foregoing rights and privileges are granted subject to the following conditions, to-wit: This ordinance shall become null and void unless within sixty (60) days after its passage and approval, the Keystone Box Company shall file with the City Controller their certificate of acceptance of the provisions thereof, with its corporate seal attached.

SECTION 8. That any Ordinance or part of Ordinance, conflicting with the provisions of this Ordinance, be and the same is hereby repealed, so far as the same affects this Ordinance.

Passed in Council July 15, 1929.
Approved July 22, 1929
CHARLES H. KLINE, Mayor.
Recorded in O. B., Vol 41, page 502.

NO. 497.

AN ORDINANCE — Annexing a portion of Mifflin Township, Allegheny County, Pennsylvania, to the City of Pittsburgh.

WHEREAS — Three-fifths and more of the taxables of all that certain portion of Mifflin Township hereinafter described have presented a petition, accompanied by a plot, to Council of the City of Pittsburgh praying that that portion of Mifflin Township hereinafter described may be annexed to the City of Pittsburgh, the said petition and plot being on file in the office of the City Clerk; and

WHEREAS—The City of Pittsburgh is desirous of annexing the same to the said City of Pittsburgh; therefore,

SECTION 1. Be it ordained and enacted by the City of Pittsburgh, in Council assembled, and it is hereby ordained and enacted by the authority of the same. That all that certain portion of Mifflin Township, in the County of Allegheny and Commonwealth of Pennsylvania, contiguous to the City of Pittsburgh, hereinafter bounded and described, be and the same is hereby annexed to the City of Pittsburgh and subject to its jurisdiction and government. Said portion of Mifflin Township so annexed to said City of Pittsburgh is more specifically bounded and described as follows, to-wit:

Beginning on the City line, which is also the south line of Neel avenue, at the intersection of the center line of Davis avenue; thence along the south line of Neel avenue south 87° 37' east for the distance of 347.71 feet to the center line of Traction avenue; thence along the center line of Traction avenue, south 23° 20' east for the distance of 198.42 feet to a point opposite the dividing line between purparts Nos. 4 and 5 in a certain partition proceeding in the Court of Common Pleas of Allegheny County at No. 1566 April Term, 1922; thence by said line and the extension thereof, south 73° 01' west for the distance of 396.60 feet to the center line of Davis avenue; thence by the center line of Davis avenue north 16° 59' west for the distance of 324.13 feet to the City line (also the south line of Neel avenue) at the place of beginning.

SECTION 2. That any Ordinance or part of Ordinance conflicting with the provisions of the Ordinance, be and the same is hereby repealed, so far as the same affects this Ordinance.

Passed in Council July 15, 1929.
Approved July 22, 1929
CHARLES H. KLINE, Mayor.
Recorded in O. B., Vol 41, page 504.

No. 498.

AN ORDINANCE—Directing the City Controller to appropriate and set aside the sum of Eight Thousand ($8,000.00) Dollars from Appropriation No. 297, Play-ground Bonds 1928 to various Bureau of Recreation appropriations.

SECTION 1. Be it ordained and enacted by the City of Pittsburgh, in Council assembled, and it is hereby ordained and enacted by the authority of the same. That the City Controller is hereby authorized and directed to appropriate and set aside the sum of Eight Thousand ($8,000.00) Dollars from Appropriation No. 297, Playground Bonds 1928, to the following named Bureau of Recreation appropriations and in the following amounts

Appropriation No. 297-2-D Materials ..... $1,000.00
Appropriation No. 297-2-F Equipment ..... $7,000.00

SECTION 2. That any Ordinance or part of Ordinance, conflicting with the provisions of this Ordinance, be and the same is hereby repealed, so far as the same affects this Ordinance.

Passed in Council, July 15, 1929.
Approved July 22, 1929.
CHARLES H. KLINE, Mayor.
Recorded in O. B., Vol. 41, page 505.

NO. 499

AN ORDINANCE—Amending an Ordinance entitled, "An Ordinance regulating and restricting the location of trades and industries and the location of buildings designed for specified uses and regulating and limiting the height and bulk of buildings hereafter erected or altered, and regulating and determining the area of yards, courts and other open spaces in connection with buildings hereafter erected or altered, and establishing the boundaries of districts for the said purposes; conferring certain powers upon the Superintendent of the Bureau of Building Inspection; providing for a Board of Appeals; and imposing penalties," approved August 9, 1923, and recorded in Ordinance Book, Vol. 34, page 556, shall be and the same is hereby amended by changing the Zone Map, Sheet Z—O—E25, so as to change from a "B" Residence Use (U-5) District to a "C" Residence Use (U-6) District all that certain property bounded by Lancaster street, Overton street, Billiard Way and Hutchinson street.

SECTION 1. Be it ordained and enacted by the City of Pittsburgh, in Council assembled, and it is hereby ordained and enacted by the authority of the same. That an Ordinance entitled, "An Ordinance regulating and restricting the location of trades and industries and the location of buildings designed for specified uses and regulating and limiting the height and bulk of buildings hereafter erected or altered, and regulating and determining the area of yards, courts and other open spaces in connection with buildings hereafter erected or altered, and establishing the boundaries of districts for the said purposes; conferring certain powers upon the Superintendent of the Bureau of Building Inspection; providing for a Board of Appeals; and imposing penalties," approved August 9, 1923, and recorded in Ordinance Book, Vol. 34, page 556, shall be and the same is hereby amended by changing the Zone Map, Sheet Z—O—E25, so as to change from a "B" Residence Use (U-5) District to a "C" Residence Use (U-6) District all that certain property bounded by Lancaster street, Overton street, Billiard Way and Hutchinson street.

SECTION 2. That any Ordinance or part of Ordinance, conflicting with the provisions of this Ordinance, be and the same is hereby repealed, so far as the same affects this Ordinance.

Passed in Council, July 15, 1929.
Approved July 22, 1929.
CHARLES H. KLINE, Mayor.
Recorded in O. B., Vol. 41, Page 506.

NO. 500.

AN ORDINANCE—Amending an Ordinance entitled "An Ordinance regulating and restricting the location of trades and industries and the location of buildings designed for specified uses and regulating and limiting the height and bulk of buildings hereafter erected or altered, and regulating and determining the area of yards, courts and other open spaces in connection with buildings hereafter erected or altered, and establishing the boundaries of districts for the said purposes; conferring certain powers upon the Superintendent of the Bureau of Building Inspection; providing for a Board of Appeals; and imposing penalties," approved August 9, 1923, by changing the Zone Map, Sheet Z—O—E10, so as to change from a "B" Residence Use District to a "C" Residence Use District all that certain property bounded by Lancaster street, Overton street, Billiard Way and Hutchinson street.

SECTION 1. Be it ordained and enacted by the City of Pittsburgh, in Council assembled, and it is hereby ordained and enacted by the authority of the same. That an Ordinance entitled, "An Ordinance regulating and restricting the location of trades and industries and the location of buildings designed for specified uses and regulating and limiting the height and bulk of buildings hereafter erected or altered, and regulating and determining the area of yards, courts and other open spaces in connection with buildings hereafter erected or altered, and establishing the boundaries of districts for the said purposes; conferring certain powers upon the Superintendent of the Bureau of Building Inspection; providing for a Board of Appeals; and imposing penalties," approved August 9, 1923, and recorded in Ordinance Book, Vol. 34, page 556, shall be and the same is hereby amended by changing the Zone Map, Sheet Z—O—E10, so as to change from a "B" Residence Use District to a "C" Residence Use District all that certain property bounded by Lancaster street, Overton street, Billiard Way and Hutchinson street.

SECTION 2. That any Ordinance or part of Ordinance, conflicting with the provisions of this Ordinance, be and the same is hereby repealed, so far as the same affects this Ordinance.

Passed in Council July 15, 1929.
Approved July 22, 1929
CHARLES H. KLINE, Mayor.
Recorded in O. B., Vol. 41, Page 507.

NO. 501.

AN ORDINANCE—Approving Addition No. 1 to Wilkinsburg Manor Plan of Lots in the Thirteenth Ward of the City of Pittsburgh, laid out by Frank A. Klaus, accepting the dedication of Chainman way, Fairlawn street, Inventor way, Sonny street, Sunrise avenue, Scale way and Square way as shown thereon for public use for highway purposes, opening and naming the same; fixing the width and position of the sidewalks and roadway of Sonny street and Sunrise avenue and establishing the grades of Chainman way, Fairlawn street, Inventor way, Sonny street, Sunrise avenue, Scale way and Square way.

WHEREAS—Frank A. Klaus, the owner of certain property in the Thirteenth Ward of the City of Pittsburgh, laid out in a plan of lots called Addition No. 1 to Wilkinsburg Manor Plan of Lots, has located certain streets and ways thereon and executed a deed of dedication on the said plan for all the ground covered by said streets and ways to the said City of Pittsburgh for public use for highway purposes and has released the said City from liabilities for damages for or by reason of the physical grading of said public highways to the grades hereinafter established, therefore,

SECTION 1. Be it ordained and enacted by the City of Pittsburgh, in Council assembled, and it is hereby ordained and enacted by the authority of the same. That Addition No. 1 to Wilkinsburg Manor Plan of Lots, situate in the Thirteenth Ward of the City of Pittsburgh, as laid out by Frank A. Klaus, October, 1928, be and the same is hereby approved, and Chainman way, Fairlawn street, Inventor way, Sonny street, Sunrise avenue, Scale way and Square way as located and dedicated thereon are hereby accepted.

SECTION 2. The streets and ways as aforesaid dedicated to said City for public highway purposes shall be and the same are hereby appropriated and opened as public highways and named Chainman way, Fairlawn street, Inventor way, Sonny street, Sunrise avenue, Scale way and Square way.

SECTION 3. The width and position of the sidewalks and roadway of Sonny street and Sunrise avenue and the grades of Chainman way, Fairlawn street, Inventor way, Sonny street, Sunrise avenue, Scale way and Square way, laid out and dedicated in the Addition No. 1 to Wilkinsburg Manor Plan of Lots are hereby fixed and established as described in Ordinance No. 365, approved May 23, 1929, and recorded in Ordinance Book Vol. 41, page 375.

SECTION 4. The Department of Public Works is hereby authorized and directed to enter upon, take possession of and appropriate the said Chainman way, Fairlawn street, Inventor way, Sonny street, Sunrise avenue, Scale way and Square way in conformity with the provisions of this ordinance.

SECTION 5. That any Ordinance or part of Ordinance conflicting with the provisions of the Ordinance be and the same is hereby repealed, so far as the same affects this Ordinance.

Passed in Council July 15, 1929.
Approved July 22, 1929.
CHARLES H. KLINE, Mayor.
Recorded in O. B. Vol. 41, Page 508.

No. 502.

AN ORDINANCE—Changing the name of Fairhaven avenue, from Brownsville Road to Owendale avenue to "Owendale avenue," fixing the width and position of the northerly and easterly sidewalk and roadway, re-establishing the grade thereof and providing for parking, sloping and the construction of retaining walls and steps.

SECTION 1. Be it ordained and enacted by the City of Pittsburgh, in Council assembled, and it is hereby ordained and enacted by the authority of the same. That the name of Fairhaven avenue, from Brownsville Road to Owendale avenue shall be and the same is hereby changed to "Owendale avenue" and the width and position of the northerly and easterly sidewalk and roadway and the grade of the northerly and easterly curb line are hereby fixed and re-established as follows, to-wit:

The northerly and easterly sidewalk shall have a uniform width of 8.0 feet of which the northerly line thereof from Brownsville Road to the point of curve east of Owendale avenue shall be parallel to and at a perpendicular distance of 5.0 feet southwardly from the northerly line of the street and from said last mentioned point of curve the easterly line of said sidewalk shall vary from 5.0 feet to a point of tangency on the easterly line of Owendale avenue.

The roadway within the City of Pittsburgh shall occupy that portion of the street lying between the sidewalk as above described and the line dividing the City of Pittsburgh and the Borough of Brentwood.

The remaining portion of the street lying between the sidewalk as above described and the northerly and easterly line of the street shall be used for parking, sloping and construction of retaining walls and steps.

The grade of the northerly and easterly curb line shall begin on the westerly curb line of Brownsville Road at an elevation of 549.16 feet; thence falling at the rate of 14.5 per cent for the distance of 151.60 feet to a point of curve for the distance of 24.0 feet to a point of tangent at an elevation of 524.60 feet; thence falling at the rate of 7 per cent for the distance of 89.58 feet to a point of curve at an elevation of 518.33 feet; thence by a concave parabolic curve for the distance of 80.0 feet to a point of compound curve at an elevation of 513.63 feet; thence by a concave parabolic curve for the distance of 23.79 feet to a point of tangent at an elevation of 521.21 feet; thence rising at the rate of 14 per cent for the distance of 11.09 feet to a point of horizontal tangent on the easterly curb line of Owendale avenue at an elevation of 522.76 feet.

SECTION 2. That any Ordinance or part of Ordinance, conflicting with the provisions of this Ordinance, be and the same is hereby repealed, so far as the same affects this Ordinance.

Passed in Council July 15, 1929.
Approved July 22, 1929
CHARLES H. KLINE, Mayor.
Recorded in O. B., Vol. 41, Page 509.

NO. 503.

AN ORDINANCE — Fixing the width and position of the easterly sidewalk, providing for parking, sloping, retaining walls and steps on Broadway, from Hampshire avenue to a point 98.81 feet north of the northerly curb line of Hampshire avenue.

SECTION 1. Be it ordained and enacted by the City of Pittsburgh, in Council assembled, and it is hereby ordained and enacted by the authority of the same. That the width and position of the easterly sidewalk on Broadway, from Hampshire avenue to a point 98.81 feet north of the northerly curb line of Hampshire avenue be and the same is hereby fixed as follows, to-wit:

The easterly sidewalk shall have a uniform width of 6.0 feet and shall lie along and be contiguous to the following described easterly curb line:

The easterly curb line shall begin on the northerly 14.0-foot curb line of Hampshire avenue at a distance of 9.0 feet westwardly from the easterly line of Broadway; thence shall extend northwardly parallel to and at a perpendicular distance of 9.0 feet west of the easterly line of Broadway for a distance of 19.84 feet to a point of curve; thence shall extend northwardly by the arc of a circle deflecting to the right with a radius of 120.46 feet and a central angle of 37 degrees 34 minutes 00 seconds for a distance of 78.97 feet to a point perpendicularly opposite and 6.0 feet west of a point of compound curve in the easterly line of Broadway, said point being 98.81 feet north of the northerly 14.0-foot curb line of Hampshire avenue as measured along the above described easterly curb line.

That portion of the street lying between the above described easterly sidewalk and the easterly line of Broadway shall be used for parking, sloping, retaining walls and steps.

SECTION 2. That any Ordinance or part of Ordinance, conflicting with the provisions of this Ordinance, be and the same is hereby repealed, so far as the same affects this Ordinance.

Passed in Council July 15, 1929.
Approved July 22, 1929.
CHARLES H. KLINE, Mayor.
Recorded in O. B. Vol. 41, Page 510.

NO. 504.

AN ORDINANCE—Re-fixing the width and position of the sidewalks and roadway of General Robinson street West, from Federal street to Scotland street.

SECTION 1. Be it ordained and enacted by the City of Pittsburgh, in Council assembled, and it is hereby ordained and enacted by the authority of the same. That the width and position of the sidewalks and roadway of General Robinson street West, from Federal street to Scotland street, be and the same are hereby re-fixed as follows, to-wit:

The sidewalks shall each have a uniform width of 10.0 feet and shall lie along and contiguous to the street lines of General Robinson street West, as widened to a width of 70.0 feet by Ordinance No. 437, approved June 19, 1929.

The roadway shall have a uniform width of 50.0 feet and shall occupy the central portion of the street lying between the above described sidewalks.

SECTION 2. That any Ordinance or part of Ordinance conflicting with the provisions of this Ordinance be and the same is hereby repealed, so far as the same affects this Ordinance.

Passed in Council July 15, 1929.
Approved July 22, 1929.
CHARLES H. KLINE, Mayor.
Recorded in O. B. Vol. 41, Page 511.

NO. 505.

AN ORDINANCE — Fixing the width and position of the roadway and sidewalks of Heinz street, from River avenue to South Canal street.

SECTION 1. Be it ordained and enacted by the City of Pittsburgh, in Council assembled, and it is hereby ordained and enacted by the authority of the same. That the width and position of the roadway and sidewalks of Heinz street, from River avenue to South Canal street shall be and the same are hereby fixed as follows, to-wit:

The roadway shall have a uniform width of 30.0 feet, the center line of which shall coincide with the center line of the street.

The sidewalks from River avenue to Progress street shall each have a uniform width of 9.0 feet and from Progress street to South Canal street, a uniform width of 8.0 feet, and shall lie along and parallel the roadway as above described.

SECTION 2. That any Ordinance or part of Ordinance conflicting with the provisions of this Ordinance be and the same is hereby repealed, so far as the same affects this Ordinance.

Passed in Council July 15, 1929.
Approved July 22, 1929.
CHARLES H. KLINE, Mayor.
Recorded in O. B. Vol. 41, Page 512.

NO. 506.

AN ORDINANCE — Fixing the width and position of the sidewalks and roadway and establishing the grade on Maginn street, from Palisade lane to Crispen street.

SECTION 1. Be it ordained and enacted by the City of Pittsburgh, in Council assembled, and it is hereby ordained and enacted by the authority of the same. That the width and position of the sidewalks and roadway and the grade of the northerly curb line of Maginn street, from Palisade lane to Crispen street are hereby fixed and established as follows, to wit:

The sidewalks shall have a uniform width of 8.0 feet and shall lie along and be parallel to their respective street lines.

The roadway shall have a uniform width of 24.0 feet between the lines of the sidewalks as above described.

The grade of the northerly curb line shall begin at the easterly curb line of Palisade lane at an elevation of 337.86 feet; thence falling at a rate of 1.2 per cent for a distance of 552.17 feet to a point of curve to an elevation of 330.74 feet; thence by a convex parabolic curve for a distance of 50.0 feet to a point of tangent to an elevation of 327.94 feet, thence falling at a rate of 10 per cent for a distance of 55.42 feet to a point of curve to an elevation of 322.40 feet; thence by a concave parabolic curve for a distance of 30.0 feet to the westerly curb line of Crispen street to an elevation of 321.0 feet.

SECTION 2. That an Ordinance or part of Ordinance conflicting with the provisions of this Ordinance be and the same is hereby repealed, so far as the same affects this Ordinance.

Passed in Council, July 15, 1929.
Approved, July 22, 1929.
CHARLES H. KLINE, Mayor.
Recorded in O. B. Vol. 41, page 512.

NO. 507.

AN ORDINANCE — Fixing the width and position of the easterly sidewalk and the roadway of McNeilly avenue, from Pioneer avenue to the dividing line between the City of Pittsburgh and the Borough of Dormont.

SECTION 1. Be it ordained and enacted by the City of Pittsburgh, in Council assembled, and it is hereby ordained and enacted by the authority of the same. That the width and position of the easterly sidewalk and the roadway of McNeilly avenue, from Pioneer avenue to the dividing line between the City of Pittsburgh and the Borough of Dormont be and the same are hereby fixed as follows, to-wit:

The easterly sidewalk shall have a uniform width of 7.0 feet and shall lie along and contiguous to the easterly line of McNeilly avenue, as widened to a width of 45.0 feet.

The roadway shall have a uniform width of 31.0 feet and shall occupy that portion of the street lying between the above described easterly sidewalk and the westerly sidewalk (in the Borough of Dormont) as now improved.

The above width of roadway includes a strip 13.0 feet in width now paved lying within the Borough of Dormont.

SECTION 2. That any Ordinance or part of Ordinance conflicting with the provisions of this Ordinance be and the same is hereby repealed, so far as the same affects this Ordinance.

Passed in Council July 15, 1929.
Approved July 22, 1929.
CHARLES H. KLINE, Mayor.
Recorded in O. B., Vol. 41, page 513.

NO. 508.

AN ORDINANCE — Fixing the width and position of the easterly and northerly sidewalk and roadway and re-establishing the grade of Owendale avenue, from the first point of tangent north of Bellanca avenue in the Borough of Brentwood to the line dividing the City of Pittsburgh and the Borough of Brentwood distant 537.97 feet west of Bethesda street.

SECTION 1. Be it ordained and enacted by the City of Pittsburgh, in Council assembled, and it is hereby ordained and enacted by the authority of the same. That the width and position of the easterly and northerly sidewalk and roadway and the grade of the easterly and northerly curb line of Owendale avenue, from the first point of tangent north of Bellanca avenue in the Borough of Brentwood to the line dividing the City of Pittsburgh and the Borough of Brentwood distant 537.97 feet west of Bethesda street shall be and the same are hereby fixed and re-established as follows, to-wit:

The easterly and northerly sidewalk shall have a uniform width of 8.0 feet and shall lie along and parallel their respective street lines.

The roadway within the City of Pittsburgh shall occupy that portion of the street lying between the sidewalk as above described and the line dividing the City of Pittsburgh and the Borough of Brentwood.

The grade of the easterly and northerly curb line shall begin at the first point of tangent north of Bellanca avenue in the Borough of Brentwood at an elevation of 522.76 feet; thence rising at the rate of 14% for the distance of 25.36 feet to a point of curve at an elevation of 526.81 feet; thence by a convex parabolic curve for the distance of 180.0 feet to a point of tangent at an elevation of 531.71 feet; thence falling at the rate of 8% for the distance of 151.77 feet to a point of curve at an elevation of 519.57 feet; thence by a concave parabolic curve for the distance of 150.0 feet to a point of tangent at an elevation of 517.40 feet; thence rising at the rate of 5.19% for the distance of 205.92 feet to a point of curve at an elevation of 527.90 feet; thence by a convex parabolic curve for the distance of 300.0 feet to a point of tangent at an elevation of 523.55 feet; thence falling at the rate of 8% for the distance of 118.33 feet to a point of curve at an elevation of 514.08 feet; thence by a concave parabolic curve for the distance of 180.0 feet to a point of tangent at an elevation of 511.68 feet; thence rising at the rate of 5.35% for the distance of 112.17 feet to the line dividing the City of Pittsburgh and the Borough of Brentwood, distant 537.97 feet west of Bethesda street at an elevation of 517.66 feet.

SECTION 2. That any Ordinance or part of Ordinance conflicting with the provisions of this Ordinance be and the same is hereby repealed, so far as the same affects this Ordinance.

Passed in Council, July 15, 1929.
Approved July 22, 1929.
CHARLES H. KLINE, Mayor.
Recorded in O. B., Vol. 41, page 514.

NO. 509.

AN ORDINANCE—Re-establishing the grade of Alcor street, from General Robinson street West to a point 161.0 feet south of the southerly line of General Robinson street West as widened to a width of 70.0 feet.

SECTION 1. Be it ordained and enacted by the City of Pittsburgh, in Council assembled, and it is hereby ordained and enacted by the authority of the same. That the grade of the easterly curb line of Alcor street, from General Robinson street West to a point 161.0 feet south of the southerly line of General Robinson street West, as widened to a width of 70.0 feet be and the same is hereby re-established as follows, to-wit:

Beginning on the southerly 10.0-foot curb line of General Robinson street West as widened to a width of 70.0 feet at an elevation of 37.25 feet; thence falling by a convex parabolic curve for the distance of 20.0 feet to a point of tangent to an elevation of 36.54 feet; thence falling at the rate of 7.11 per cent for a distance of 121.0 feet to a point of curve to an elevation of 27.94 feet; thence by a concave parabolic curve for a distance of 30.0 feet to a point of tangent, distant 161.0 feet south of the southerly line of General Robinson street West as widened to a width of 70.0 feet to an elevation of 26.66 feet.

All elevations given in this Ordinance are from precise level datum.

SECTION 2. That any Ordinance or part of Ordinance conflicting with the provisions of this Ordinance, be and the same is hereby repealed, so far as the same affects this Ordinance.

Passed in Council, July 15, 1929.
Approved July 22, 1929.
CHARLES H. KLINE, Mayor.
Recorded in O. B., Vol. 41, page 515.

NO. 510.

AN ORDINANCE — Establishing the grade of Bigbee street, from William street to Aline street.

SECTION 1. Be it ordained and enacted by the City of Pittsburgh, in Council assembled, and it is hereby ordained and enacted by the authority of the same. That the grade of the south curb line of Bigbee street, from William street to Aline street, be and the same is hereby established as follows, to-wit:

Beginning on the east curb line of William street at an elevation of 424.14 feet; thence rising at the rate of 1.45 per cent for the distance of 65.97 feet to a point of curve at an elevation of 425.10 feet; thence by a concave parabolic curve for the distance of 60.0 feet to a point of tangent at an elevation of 429.06 feet; thence rising at the rate of 11.75 per cent for the distance of 372.05 feet to a point of curve at an elevation of 472.77 feet; thence by a convex parabolic curve for the distance of 60.0 feet to a point of tangent on the west curb line of Aline street at an elevation of 476.60 feet.

SECTION 2. That any Ordinance or part of Ordinance, conflicting with the provisions of this Ordinance, be and the same is hereby repealed, so far as the same affects this Ordinance.

Passed in Council July 15, 1929.
Approved July 22, 1929.
CHARLES H. KLINE, Mayor.
Recorded in O. B., Vol. 41, page 515.

NO. 511.

AN ORDINANCE—Re-establishing the grade of Burdock way, from General Robinson street West to Cabra way.

SECTION 1. Be it ordained and enacted by the City of Pittsburgh, in Council assembled, and it is hereby ordained and enacted by the authority of the same. That the grade of the center line of Burdock way, from General Robinson street West to Cabra way be and the same is hereby re-established as follows, to-wit:

Beginning at the southerly 10.0-foot curb line of General Robinson street West as widened to a width of 70.0 feet at an elevation of 37.73 feet; thence falling by a convex parabolic curve for a distance of 50.0 feet to a point of tangent to an elevation of 37.17 feet; thence falling at the rate of 5.63 per cent for a distance of 71.32 feet to the southerly line of Cabra way to an elevation of 33.15 feet.

All elevations given in this Ordinance are from precise level datum.

SECTION 2. That any Ordinance or part of Ordinance, conflicting with the provisions of this Ordinance, be and the same is hereby repealed, so far as the same affects this Ordinance.

Passed in Council July 15, 1929.
Approved July 22, 1929.
CHARLES H. KLINE, Mayor.
Recorded in O. B., Vol. 41, page 516.

NO. 512.

AN ORDINANCE—Re-establishing the grade of Cabra way, from Alcor street to Burdock way.

SECTION 1. Be it ordained and enacted by the City of Pittsburgh, in Council assembled, and it is hereby ordained and enacted by the authority of the same. That the grade of the center line of Cabra way, from Alcor street to Burdock way, be and the same is hereby re-established as follows, to-wit:

Beginning at the easterly 6.0 foot curb line of Alcor street at an elevation of 30.14 feet; thence rising at the rate of 2.20% for a distance of 101.32 feet to the westerly line of Burdock way to an elevation of 33.07 feet.

All elevations given in this Ordinance are from precise level datum.

SECTION 2. That any Ordinance or part of Ordinance conflicting with the provisions of this Ordinance, be and the same is hereby repealed, so far as the same affects this Ordinance.

Passed in Council July 15, 1929.
Approved July 22, 1929.
CHARLES H. KLINE, Mayor.
Recorded in O. B., Vol. 41, page 517.

NO. 513.

AN ORDINANCE—Re-establishing the grade of Dasher street, from General Robinson street West to a point 95.0 feet south of the southerly line of General Robinson street West as widened to a width of 70.0 feet.

SECTION 1. Be it ordained and enacted by the City of Pittsburgh, in Council assembled, and it is hereby ordained and enacted by the authority of the same. That the grade of the easterly curb line of Dasher street, from General Robinson street West to a point 95.0 feet south of the southerly line of General Robinson street West as widened to a width of 70.0 feet be and the same is hereby re-established as follows, to-wit:

Beginning on the southerly 10.0-foot curb line of General Robinson street West as widened to a width of 70.0 feet at an elevation of 36.0 feet; thence falling by a convex parabolic curve for a distance of 20.0 feet to a point of tangent to an elevation of 35.82 feet; thence falling at the rate of 1.82 per cent for a distance of 65.0 feet to a point of curve to an elevation of 34.63 feet; thence by a convex parabolic curve for a distance of 20.0 feet to a point of tangent, distant 95.0 feet south of the southerly line of General Robinson street West as widened to a width of 70.0 feet to an elevation of 33.85 feet.

All elevations given in this Ordinance are from precise level datum.

SECTION 2. That any Ordinance or part of Ordinance, conflicting with the provisions of this Ordinance, be and the same is hereby repealed, so far as the same affects this Ordinance.

Passed in Council July 15, 1929.
Approved July 22, 1929.
CHARLES H. KLINE, Mayor.
Recorded in O. B., Vol. 41, page 517.

NO. 514.

AN ORDINANCE—Re-establishing the grade of Forest Way, from Collier street to North Braddock avenue.

SECTION 1. Be it ordained and enacted by the City of Pittsburgh, in Council assembled, and it is hereby ordained and enacted by the authority of the same. That the grade of the south line of Forest Way, from Collier street to North Braddock avenue be and the same is hereby re-established as follows, to-wit:

Beginning on the east curb line of Collier street at an elevation of 228.09 feet (curb as set); thence by a concave parabolic curve for the distance of 30.0 feet to a point of tangent at an elevation of 229.17 feet; thence rising at the rate of 5 per cent for the distance of 70.0 feet to a point of curve at an elevation of 241.44 feet; thence by a convex parabolic curve for the distance of 60.0 feet to a point of tangent at an elevation of 235.17 feet; thence rising at the rate of 3.23 per cent for the distance of 188.25 feet to a point of curve at an elevation of 241.4 feet; thence by a convex parabolic curve for a distance of 100.0 feet to a point of tangent at an elevation of 241.61 feet; thence falling at the rate of 3 per cent for the distance of 65.0 feet to the west curb line of North Braddock avenue at an elevation of 239.66 feet. (curb as set).

SECTION 2. That any Ordinance or part of Ordinance, conflicting with the provisions of this Ordinance, be and the same is hereby repealed, so far as the same affects this Ordinance.

Passed in Council July 15, 1929.
Approved July 22, 1929.
CHARLES H. KLINE, Mayor.
Recorded in O. B., Vol. 41, page 518.

NO. 515.

AN ORDINANCE — Re-establishing the grade of Galveston avenue, from the southerly line of property of the Standard Sanitary Manufacturing Company, distant approximately 557.0 feet as measured along the westerly line of the street south of Shore avenue to the harbor line.

SECTION 1. Be it ordained and enacted by the City of Pittsburgh, in Council assembled, and it is hereby ordained and enacted by the authority of the same. That the grade of the center line of Galveston avenue, from the southerly line of property of the Standard Sanitary Manufacturing Company, distant approximately 557.0 feet as measured along the westerly line of the street south of Shore avenue to the harbor line, be and the same is hereby re-established as follows, to-wit:

Beginning opposite the southerly line of property of the Standard Sanitary Manufacturing Company aforesaid at an elevation of 30.0 feet; thence level for the distance of 180.0 feet to a point; thence falling at the rate of 29.5% for the distance of 12.0 feet to a point at an elevation of 26.46 feet; thence level for the distance of 101.0 feet more or less to the harbor line.

SECTION 2. That any Ordinance or part of Ordinance conflicting with the provisions of this Ordinance be and the same is hereby repealed, so far as the same affects this Ordinance.

Passed in Council, July 15, 1929.
Approved July 22, 1929.
CHARLES H. KLINE, Mayor.
Recorded in O. B., Vol. 41, page 519.

NO. 516.

AN ORDINANCE — Establishing the grade of the southerly line of Shore avenue as widened by Ordinance No. 438, approved June 19, 1929, from Scotland street to a point 195.08 feet west of the westerly line of Scotland street.

SECTION 1. Be it ordained and enacted by the City of Pittsburgh, in Council assembled, and it is hereby ordained and enacted by the authority of the same. That the grade of the southerly line of Shore avenue, as widened by Ordinance No. 438, approved June 19, 1929, from Scotland street to a point 195.08 feet west of the westerly line of Scotland street be and the same is hereby established as follows, to-wit:

Beginning on the westerly line of Scotland street, 60.0 feet in width at an elevation of 36.52 feet; thence rising at a rate of 0.80% for a distance of 48.12 feet to a point of curve to an elevation of 36.90 feet; thence by a convex parabolic curve for a distance of 40.0 feet to a point of tangent to an elevation of 36.90 feet; thence falling at a rate of 0.80% for a distance of 66.96 feet to a point of curve to an elevation of 36.37 feet; thence by a concave parabolic curve for a distance of 40.0 feet to a point of tangent to an elevation of 36.37 feet, said point of tangent being 195.08 feet west of the westerly line of Scotland street, 60.0 feet in width as measured along the southerly line of Shore avenue as widened by Ordinance No. 438, approved June 19, 1929.

SECTION 2. That any Ordinance or part of Ordinance conflicting with the provisions of this Ordinance be and the same is hereby repealed, so far as the same affects this Ordinance.

Passed in Council July 15, 1929.
Approved July 22, 1929.
CHARLES H. KLINE, Mayor.
Recorded in O. B., Vol. 41, page 520.

NO. 518.

AN ORDINANCE—Repealing an Ordinance entitled "An Ordinance locating and relocating Castor street, from Adolph street to a point on Castor street about opposite the west property line of C. Nightingale," approved November 29, 1904.

SECTION 1. Be it ordained and enacted by the City of Pittsburgh, in Council assembled, and it is hereby ordained and enacted by the authority of the same, That an Ordinance numbered 538, entitled "An Ordinance locating and relocating Castor street, from Adolph street to a point on Castor street about opposite the west property line of C. Nightingale," approved November 29, 1904, recorded in Ordinance Book Vol. 16, page 366, be and the same is hereby repealed.

SECTION 2. That any Ordinance or part of Ordinance, conflicting with the provisions of this Ordinance, be and the same is hereby repealed, so far as the same affects this Ordinance.

Passed in Council July 15, 1929.
Approved July 22, 1929.
CHARLES H. KLINE, Mayor.
Recorded in O. B., Vol. 41, page 521.

NO. 519.

AN ORDINANCE—Widening Forbes street in the First Ward of the City of Pittsburgh, from Diamond street to a property line 105.09 feet east therefrom and providing that the costs, damages and expenses occasioned thereby be assessed against and collected from properties benefited thereby.

SECTION 1. Be it ordained and enacted by the City of Pittsburgh, in Council assembled, and it is hereby ordained and enacted by the authority of the same. That Forbes street in the First Ward of the City of Pittsburgh, from Diamond street to a property line 105.09 feet east therefrom be and the same is hereby widened by taking for public use for highway purposes all the following described property, to-wit:

Beginning at the intersection of the northerly line of Forbes street with the southeasterly line of Diamond street; thence in a northerly direction along the southeasterly line of Diamond street for the distance of 15.67 feet to the southerly line of Diamond street; thence in an easterly direction for the distance of 83.42 feet to the line dividing the property now or late of Sadie R. Leff and the Consolidated Traction Company; thence in a southerly direction along the line dividing the said properties for the distance of 53.7 feet to the northerly line of Forbes street; thence along the northerly line of Forbes street in a westerly direction for the distance of 105.09 feet to the place of beginning.

SECTION 2. The Department of Public Works is hereby authorized and directed to cause said Forbes street in the First Ward of the City of Pittsburgh, from Diamond street to a property line 105.09 feet east therefrom to be widened in conformity with the provisions of Section 1 of this ordinance.

SECTION 3. The costs, damages and expenses occasioned thereby and the benefits to pay the same shall be assessed against and collected from properties benefited thereby in accordance with the provisions of the Acts of Assembly of the

# BUGS BAER Says

### RUMBLE SEATERS, ATTENTION.

As recording secretary and financial advisor to the rumble-seaters of America and points haphazard, we wish to call attention to the weekly meeting next year.

There have been complaints about the actions of rumble-seaters while going through the high rent districts of Metropolitan detour.

"Bugs" Baer

Our finances are in very good shape. There is no money in the treasury at present. We are in that condition where even a dime would be a present.

Applicants for non-resident memberships in the rumble-seaters have been received from foreign lands. We were forced to turn down three Alsatian bicycle champions.

But that is not the question before the committee on annoying entertainment.

Rumble seaters, we do not accuse you of imbibing too freely in bath-tub gin because we know that they're making that stuff in toolchests now. The flavor of monkey wrench has taken the place of juniper berries.

But there is something about a rumble-seat that makes couples neck and neck.

Watch a couple in the front seat of a roadster, he is driving and is as dignified as a ghost in a castle. She is so lonely that she has to put both her own arms around her own waist.

They are about as sociable as the two lions in front of the Fifth Avenue Library, and look about the same.

But the birds in the rumble got diplomas from a different college. We don't know what there is about a rumble-seat, but you ain't in there a second before you put you arms around the girls waist.

We admit that the folks in the rumble ain't seeing much scenery, but when you have your arm around a pretty girl's waist, who wants to read furniture catalogues or admire Whistler paints?

And the girl never gets angry. Try the same thing on the parlor sofa and she will knock you for a parachute jump.

No sir, the girl never gets angry. She puts her arm around your neck and you go into a huddle without the other 10 men.

Whis is this? You can go to Europe on the Leviathan. Every day you can loll back alongside of a girl in a deck hair and she will not give you any more attention than the Statue of Liberty gives to Ohio.

You can take your best girl to a theater and when John Glibert flashes on the screen you might as well be Lon Chaney.

But the minute you perch alongside your girl in a rumble-seat then conventions are thrown to the dog-catcher.

You might think the girl would say, "Oh, Oscar, wait until it gets dark." But she doesn't.

We cannot explain it. We remember an incident which illustrates the romantic influence of the rumble. We had been arrested for using profanity without a chauffeur's license. The cop sat in the rumble and we leaned over and kissed him. He reciprocated our affections with a blackjack.

(Copyright, 1929.)

## BARNEY GOOGLE AND SPARK PLUG

A Surprise Arrival

By DeBeck

Goshen Indiana
Dear Klotz-
A Fine Wild goose chase you sent me on. That good for nothin grandchild of yours is about as easy to catch as a foul ball in the Bleachers.
The brat flipped a freight out of Kokomo yesterday and I think he's Here in Goshen- I aint gonna come back Till I get that kid by the seat of his pants and the back of his neck.
Yours
Barney
I'M LOOKING FOR A SMALL BOY WHO IS WANDERING AROUND BY HIMSELF. HIS NAME IS KLOTZ!
"KOKOMO KLOTZ!"
NOPE - HAINT SAW AJO STRANGE KIDS THIS MORNING STRANGER.
OH, WELL. PERHAPS HE ISAIT HERE AFTER ALL - WOULDN'T SURPRISE ME IF HE'S BACK HOME WITH HIS AUNTY
SO HE IS HERE!!!
YIP YIP
DEBECK
7 27
© 1929, King Features Syndicate, Inc., Great Britain rights reserved.

## THE BUNGLE FAMILY

Disappointed

By Tuthill

I'M AWFULLY SORRY BUT I'VE CHANGED MY MIND.
PEGGY BUNGLE'S WEDDING-DAY RESOLUTION TO REMAIN SINGLE FOUND MANY EARLY-RISERS ASSEMBLED AT CHURCH, WAITING FOR WHAT MRS. BUNGLE AND THE COLONEL HAD ARRANGED TO BE THE MOST SELECT AND THE BEST ATTENDED WEDDING OF THE SEASON.
WHAT, NO WEDDING?
THAT STOUT WOMAN OVER THERE SAID THE MAN REFUSED FLATLY TO GIVE UP TOBACCO AND THE GIRL FLATLY REFUSED TO GO THROUGH WITH THE WEDDING.
I HEARD IT WAS HER MOTHER WHO STOPPED IT.
I'M JUST WONDERING WHEN SHE'LL GET ANOTHER CHANCE TO REFUSE A MILLIONAIRE
HER FATHER IS VERY ODD, TOO.
GIRLS ARE SO GIDDY NOWADAYS. I KNOW, I HAVE ONE OF MY OWN.
YOU'RE ALWAYS IN SUCH A HURRY TO GET PLACES EARLY AND AVOID THE RUSH. I'M JUST DYING FOR A DRINK OF WATER.....AND A FAN. AND I FEEL ANOTHER SEAM GIVING IN THIS DRESS I GOT FROM YOUR SISTER.
FIVE BUCKS SHOT TO PIECES RENTING A SUIT FOR AN AFFAIR THAT DIDN'T HAPPEN. THERE'S SOCIETY STUFF FOR YOU, DIVETTA!
McNaught Syndicate, Inc., N. Y.
WE'D GLADLY RUN YOU FOLKS HOME IF WE WERE GOING YOUR WAY AND—
WE'RE SHORT OF GAS.....THE BACK END IS WEAK AND I'M A NERVOUS DRIVER.
LET'S GO HOME..... ANY PLACE OUT OF THIS CRUSH.
POOR PEGGY! HERBERT, LETS GO TO THE BUNGLES AND FIND OUT THE EXACT DETAILS.

## ELLA CINDERS

Another Rift

By Plumb and Conselman

JIM, HOW MUCH DO YOU LOVE ME?
I LOVE YOU SO MUCH THAT I HATE MYSELF FOR NOT BEING ABLE TO LOVE YOU MORE!
Reg. U S Pat. Off.; Copyright 1929, by Metropolitan Newspaper Service
WELL, I LOVE YOU, TOO, SO THERE'S ONLY ONE THING THAT STANDS IN THE WAY OF OUR HAPPINESS! I WANT TO KEEP ON WITH MY STAGE CAREER AFTER WE'RE MARRIED, AND I WON'T MARRY YOU UNLESS YOU AGREE!
NO! I'LL NEVER CONSENT TO THAT IN A MILLION YEARS, EVEN IF I LIVE TO BE A HUNDRED! MY WIFE SHALL NEVER WORK FOR A LIVING!
7-27
FRIENDS, I GIVE UP! WILL SOMEONE PLEASE TELL ME HOW TO SETTLE THIS PROBLEM BEFORE TWO LOVING HEARTS ARE LEFT LOVELESS?
A bit of timely advice right now may solve the most important question in Ella's life.
If you know the answer write her in care of this paper before it is too late.

## WEDDING BELLS

DONT YOU THINK THAT WAS A TERRIBLY SHORT GOWN MRS SMITH HAD ON THE OTHER DAY?
YES- FOR A $100. THERES NOTHIN' TO IT
CLOTH MUST BE HIGH
THAT REMINDS ME-
I READ THE OTHER DAY WHERE AN AFTER-DINNER SPEAKER SAYS, THAT IF WOMEN WOULD WEAR THEIR DRESSES A FEW INCHES LONGER, THE CLOTH INDUSTRY WOULD BENEFIT
-AND IF WOMEN WOULD WEAR THEIR DRESSES A FEW YEARS LONGER, THEIR HUSBANDS WOULD BENEFIT
ZOWIE!
7-27
Great Britain rights reserved.
© 1929, King Features Syndicate, Inc.,

## MUTT AND JEFF

He Will Never Get Into the World Series

By Fisher

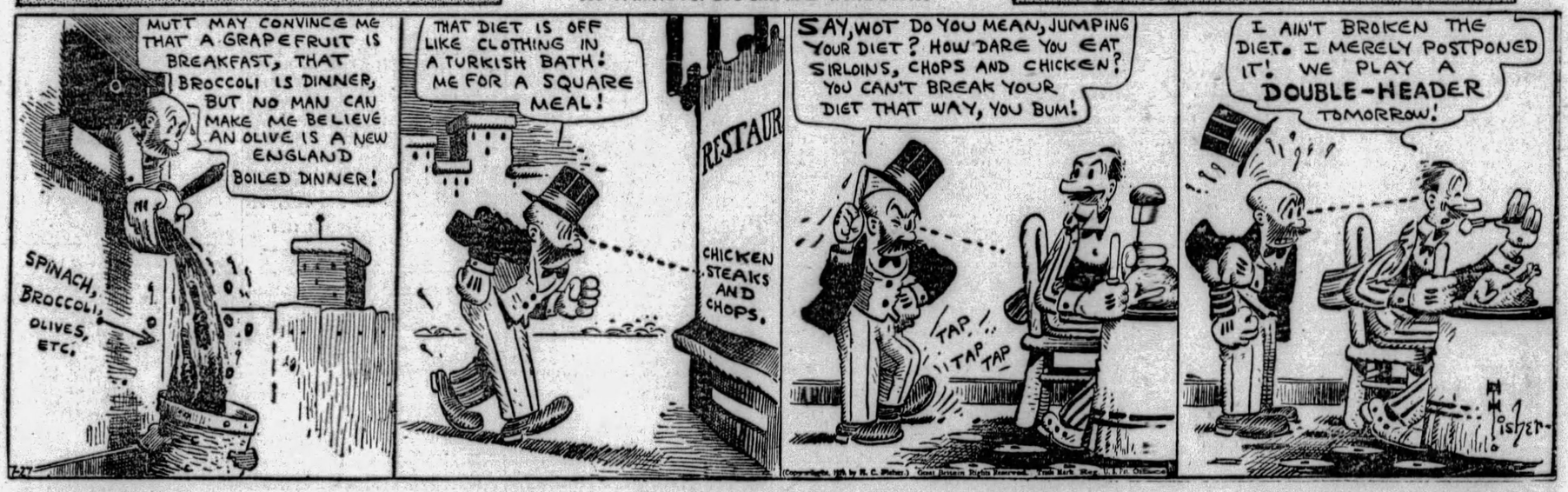
MUTT MAY CONVINCE ME THAT A GRAPEFRUIT IS BREAKFAST, THAT BROCCOLI IS DINNER, BUT NO MAN CAN MAKE ME BELIEVE AN OLIVE IS A NEW ENGLAND BOILED DINNER!
SPINACH, BROCCOLI, OLIVES, ETC.
THAT DIET IS OFF LIKE CLOTHING IN A TURKISH BATH! ME FOR A SQUARE MEAL!
RESTAUR
CHICKEN STEAKS AND CHOPS.
SAY, WOT DO YOU MEAN, JUMPING YOUR DIET? HOW DARE YOU EAT SIRLOINS, CHOPS AND CHICKEN? YOU CAN'T BREAK YOUR DIET THAT WAY, YOU BUM!
TAP! TAP TAP
I AIN'T BROKEN THE DIET. I MERELY POSTPONED IT! WE PLAY A DOUBLE-HEADER TOMORROW!
Fisher
7-27

## Maybe I'm Wrong

by JOHN P. MEDBURY

The spinster who complained that there wasn't enough young blood in the Old People's Home.

### American Tragedies

A mosquito bit a flapper on the cheek the other day and died of painter's colic.

### Social Errors

Driving through Florida with California air in your tires.

### Modern Maxims

Boys will be boys, and so will the girls.

### Pitiful Cases

The absent-minded forger who signed his own name to a check.

### You're Right

A divorcee is a woman who has taken a man's name in vain.

(Copyright, 1929, King Features Syn., Inc.)

## BONZO

Bonzo Will Believe in Evolution

By Studdy

NOW I SHAN'T FORGET WHERE MY BONE IS BURIED-
BONE
?
THAT'S GONE!
I'D SURE HAVE FORGOTTEN IT IF I HADN'T MARKED THIS SPOT LAST WEEK!
GOLLY! THAT MUST BE WHAT THEY MEAN BY EVOLUTION!
© 1929, King Features Syndicate, Inc., Great Britain rights reserved.
7-27

## EMBARRASSING MOMENTS

© 1929, King Features Syndicate, Inc., Great Britain rights reserved.
WAAFFA-
YOU PASS THE LITTLE "MUTT" WITHOUT A LICENSE, WHOM YOU HAD PROMISED TO "PICK UP" ON YOUR WAY BACK.
7-27

## JUST KIDS

Mother Nature's Wardrobe

By Carter

WHAT DO YUH THINK MY POP IS GONNA BUY ME—MUSH!
WHAT IS HE GONNA BUY YOU-PAT?
© 1929, King Features Syndicate, Inc., Great Britain rights reserved.
HE'S GONNA BUY ME A REAL BLUE COAT!
THAT AIN'T SO MUCH— WAIT'LL YOU HEAR WHAT I'M GONNA GIT
WHAT ARE YOU GONNA GIT-MUSH?
WHEN I GO TO THE COUNTRY MY MOM SAYS I'M GONNA GIT A COAT OF TAN!
A. CARTER
7-27

## BRINGING UP FATHER — You Tell Him, Jiggs — By McManus

DON'T BE SILLY GO SEE A DOCTOR YOU SHOULDN'T BE ON A DIET YOU LOOK LIKE A CEMETERY STATUE
I KNOW IT BUT I'M TRYIN' TO PLEASE MAGGIE
DINTY'S RIGHT I'LL TELL THE DOCTOR AN' HAVE HIM TELL MAGGIE IT'S TOO STRENUOUS FER A MAN OF MY AGE
DOCTOR-
TUT-TUT-AS A DOCTOR IT IS MY BUSINESS TO TELL YOU WHAT AILS YOU-AH' JUST WHAT I THOUGHT-YOU MUST GO ON A DIET
7-27
IS THAT SO? WELL I'M HERE TO TELL YOU-YOU DON'T KNOW WHAT YOU ARE TALKIN' ABOUT
GEO MCMANUS
©1929, Int'l Feature Service, Inc., Great Britain rights reserved.

## TILLIE THE TOILER — She Loses Out All Around — By Westover

I'D ASK YOU OUT TO LUNCH MISS PHILLIPS, BUT A CUSTOMER OF OURS JUST ASKED ME OUT TO DINE - HE'S IN THE BOSS' OFFICE NOW
I UNDERSTAND
I'M SORRY, MISS JONES BUT I'LL HAVE TO CALL OFF OUR LUNCHEON DATE TODAY - YOUR BOSS WANTS ME TO GO OUT WITH HIM
IT'S ALL RIGHT WITH ME
WELL, THAT CUSTOMER WHO WAS GOING TO TAKE ME TO LUNCH IS TIED UP WITH THE BOSS, SO YOU'D BETTER COME ALONG WITH ME, MISS PHILLIPS
THANKS JUST THE SAME, BUT I'M GOING TO LUNCH WITH A BOY FRIEND
7-27
HEH - HEH
NOW, WHAT'LL YOU HAVE, MISS PHILLIPS?
GOSH, I DON'T KNOW NIFTY
RUSS WESTOVER

## THE NEBBS — "Atta" Boy — By Carlson

WHILE RUDY IS ENJOYING A NEW BURST OF ENTHUSIASM OVER THE MOVIE INDUSTRY, CALEB RENROD'S AGENT IS BATTING 100% IN HIS EFFORTS TO DISORGANIZE THE HOTEL
IS THERE ANYBODY ELSE YOU COULD USE AROUND HERE IN YOUR PICTURE BUSINESS? THE COOK WOULD MAKE A PERFECT INGENUE
MUST BE A WONDERFUL PICTURE YOU'RE MAKING WHERE YOU CAN USE A HEAD WAITRESS FOR THE LEAD! COULDN'T YOU USE THE PORTER FOR THE HEAVY WORK? HE'S HAD EXPERIENCE AROUND HERE
SAY I DON'T KNOW JUST WHAT YOU KNOW SOMETHING ABOUT BUT THERE ARE TWO THINGS I KNOW YOU KNOW NOTHING ABOUT AND THAT'S A HOTEL AND THE PICTURE BUSINESS. IF THERE IS ANY SUBJECT YOU CAN DISCOURSE ON INTELLIGENTLY CALL ME UP AND I'LL DISCUSS IT WITH YOU
I GUESS I HANDED IT TO THAT BABY,! HE CAUGHT ME A COUPLE OF TIMES WHEN I WAS BLUE AND DISCONSOLATE - BUT WHEN I'M CHIPPER AND OF GOOD SPIRITS THAT GUY HAD BETTER GIVE ME LOTS OF ROOM!
Y-27
(Copyright, 1929, by The Bell Syndicate, Inc.)

## POLLY AND HER PALS — A "Charming" Circle — By Sterrett

GOOD GRIEF! IMAGINE US BEIN' COOPED UP IN A HOUSE FULLA GHOSTS!
DEM SPOOKS KAINT KETCH ME' AH WEARS A RABBIT'S FOOT AROUND MAH NECK'
FIFTY FIFTY LIZA'
GIMME!
GIMME'
ME, TOO!
CLIFF STERRETT 7-27-

## KRAZY KAT — The Scales of Justice — By Herriman

## VANILLA AND THE VILLAINS — A "Timely" Interruption — By McClure

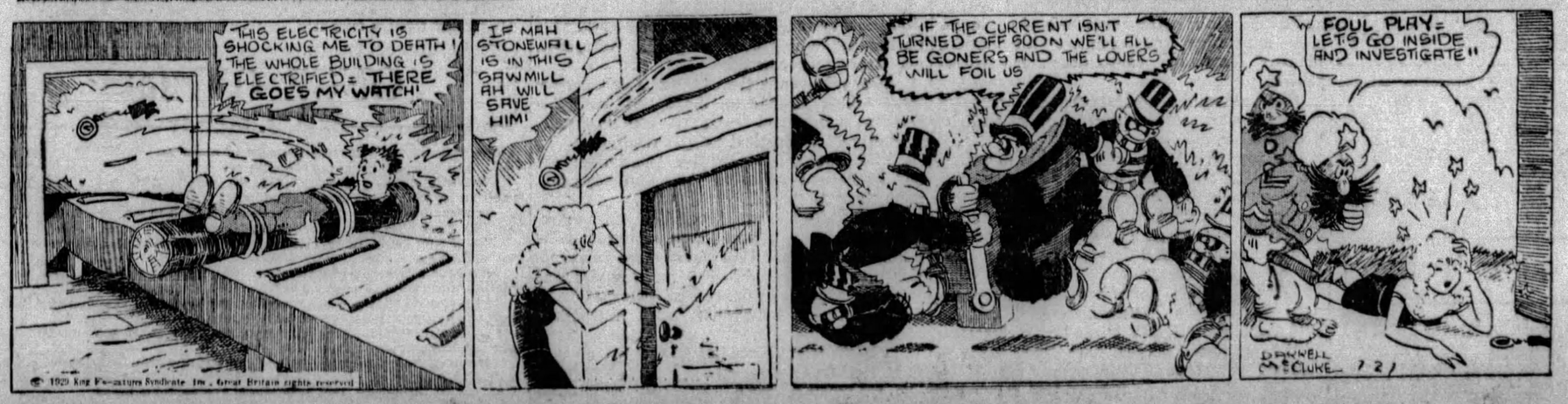
THIS ELECTRICITY IS SHOCKING ME TO DEATH! THE WHOLE BUILDING IS ELECTRIFIED - THERE GOES MY WATCH!
IF MAH STONEWALL IS IN THIS SAWMILL AH WILL SAVE HIM!
IF THE CURRENT ISN'T TURNED OFF SOON WE'LL ALL BE GONERS AND THE LOVERS WILL FOIL US
FOUL PLAY - LET'S GO INSIDE AND INVESTIGATE"
DARRELL McCLURE 7-27
©1929 King Features Syndicate Inc., Great Britain rights reserved

# COOK-OOS by Ted Cook

(Copyright, 1929)

### Thousands Cheer as Aunt Bella Charms Sranger

Above picture shows Aunt Bella demonstrating feminine charm before her regular Wednesday afternoon class at the union depot. These lectures, which are free, are atracting cinsiderable attention, as Aunt Bella actually experiments with total strangers. Yesterday she attempted an exceptionally difficult problem by trying to persuade the young man to take her to a motion picture show, after he had purchased a one way ticket to Des Moines, Iowa.

* * *

**Several British editors still contend that Ambassador Dawes made a mistake when he refused to wear short pants at court.**

**But of course they've never seen Mr. Dawes' legs.**

* * *

It might not be a bad idea for America to send a Follies gal as Ambassador to England.

* * *

**English editors would change their ideas about short pants if they ever saw some of the American women auto tourists who wear knickers and high heel slippers.**

* * *

**CONTINUED STORY.**
(Lamar, Mo., Democrat.)

Dr. Edgar Dimond is declared to have purchased a filling station on Highway seventy-one, four miles this side of Kansas City. It is said to be the same station that our townsman George Jameson had charge of some time ago. The Doctor is declared to have taken charge of the station, and Mrs. Dimond has gone to join him.

* * *

***For the nearest Hall of Fame:***

**"How can I give my views on prohibition when I know that six of my nine vestrymen have cellars?"—Dr. Herbert Johnson, resigned Dean of St. Paul's Protestant Episcopal Cathedral, Detroit.**

### Nature Study

*The mammoth hippopotamus*
*Might be a very potent cuss,*
*If with high-pressure ego he*
*Developed personality;*
*But he would rather lie abed*
*Than make a name and forge ahead,*
*And though his face looks wan and glum*
*He has a better time than some.*

—Richard Adamson.

* * *

**Milestones on the path to civilization—**

"Pleading guilty to betting $10 on a ball game, Joe Costello was fined $25 by Judge Bogue."

* * *

**FAMOUS LAST WORDS**
"What beautiful red hair—it's natural, ain't it?"

## Today's Crossword Puzzle

By Eugene Sheffer

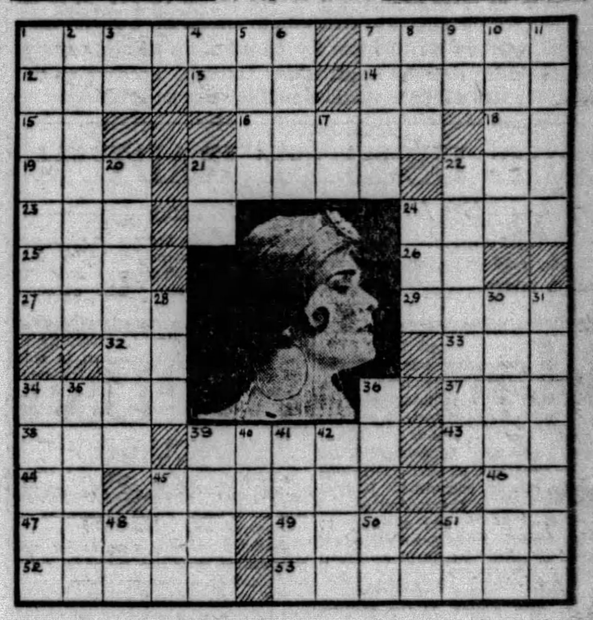

*Off the screen 39 horizontal is the Princess Mdivani and she is noted for her charities to war orphans. Success to her means relief and education for these tiny mites of humanity in whom she finds her greatest happiness.*

Herewith is the solution to yesterday's puzzle.

| | | | | | | | | | | | | |
|---|---|---|---|---|---|---|---|---|---|---|---|---|
| A | P | S | I | S | | | | M | E | A | D | E |
| R | O | L | A | N | D | | A | I | R | Y | | L |
| D | R | Y | | E | A | S | T | E | R | | L | A |
| E | T | | | E | M | D | E | N | | F | A | N |
| N | E | W | | R | | | | A | R | I | D | |
| | R | I | P | | | BOBBY | | S | A | D | | |
| | | L | O | | | JONES | | I | N | | | |
| | U | S | E | | | | | A | C | E | | |
| T | R | O | T | | | | O | | E | L | I | |
| W | A | N | | J | O | N | E | S | | I | S | |
| A | L | | L | O | W | E | L | L | | A | D | E |
| N | | W | E | A | L | | K | E | P | L | E | R |
| G | R | E | E | N | | | R | E | A | D | E | |

(Copyright, 1929, King Features Syn., Inc.)

**HORIZONTAL.**
1—invertebrate animal
7—rests on for support
12—salutation to the Virgin
13—ocean
14—slender shaft having a pointed head
15—note of the scale
16—chief constituent of fatty oils
18—Symbol for titanium
19—anger
21—early Irish double-edged dagger
22—lair
23—convert into leather
24—urn
25—pointed instrument for making small holes
26—part of "to be"
27—malleable, ductile metallic element
29—allowance for weight
32—Egyptian sun god
33—jewel
34—token
37—night before a festival
38—single
39—what celebrated Polish picture actress created the role of Madame Du Barry on the screen?
43—Japanese coin
44—symbol for lanthanum
45—thick soup, boiled and strained
46—Royal Dragoons (abbr.)
47—elbow-shaped projection
49—duty
51—apply
52—utters aloud the contents
53—slid suddenly.

**VERTICAL.**
1—pertaining to marriage
2—overpower by awe
3—French article
4—plural pronoun
5—search for
6—variety of headless cabbage
7—past participle of lie
8—sea eagle
9—suffix: pertaining to
10—takes note of
11—pigs
17—river in Livonia
20—make larger
21—thus
22—injures
24—large vessel
28—man's name
30—turn back
31—altered
34—pertaining to the sun
35—silly
36—jumbled type
39—women devoted to religious life
40—symbol for erbium
41—obtains
42—genuine
45—capsule of a plant
48—symbol for calcium
50—fourteenth letter of the Greek alphamet
51—above

WHY PITTSBURGH IS GREAT
Its Bank Clearings Exceed Nine Billions Annually

Pittsburgh Sun-Telegraph

BE A PITTSBURGH BOOSTER
To Your Friends in Other Cities

# Soviet Government of Russia Disturbs Quiet of The World by Threatening Peace of the Pacific

On the face of the facts that have thus far come out of the Far East concerning the dispute over the Chinese Eastern Railway, which taps the rich Province of Manchuria, the Soviet Government of Russia appears to be acting the part of a big bully in its dealings with the Nationalist Government of China.

And the worst of it is, that the big bully in this case seems bent upon disturbing the peace of the world by threatening the peace of the Pacific.

China's side of the Manchurian dispute has been laid before the world in a manifesto from the Nanking Government that rings with charges which Russia has yet to refute.

China charges that Russia broke the agreement of 1924, by the terms of which Russia relinquished political control of the Chinese Eastern Railway, engaged to operate that railroad as a purely commercial enterprise, and exchanged with China a solemn pledge that the two countries would not "engage in propaganda against the political and social systems of either."

In proof of this charge, China recites the discovery in Harbin of abundant proof of secret plotting by Russian agents to destroy the unification of China and to organize a corps of assassins to operate in Nanking, Manchuria, and other important centers.

China declares that this was the grave provocation that prompted the Manchurian authorities in their own defense to arrest the communists guilty of this conspiracy and return them to Russia.

Thereupon Russia sent an ultimatum to China that demanded compliance with its every condition within three days. Within the time limit China replied with a conciliatory note inviting a peaceful negotiation of the dispute.

Russia's rejoinder to this reply was to break off all diplomatic and consular relations with China and order all Chinese officials out of Russia.

History appears to have been repeating itself in China's recent experience with the Soviet Government of Russia. What China charges Russia's communist agents with doing in Manchuria, the United States, Great Britain, France, Germany and Japan well know other communist agents of Russia have attempted to do in their respective countries.

France was forced to demand the recall of the Soviet ambassador from Paris.

Great Britain was compelled to break off relation with the Soviet Government because of the discovery in London of the same sort of proof of the same sort of Soviet plottings that China unearthed in Harbin.

And Germany, Japan, and the United States have more than once been compelled to deport conspirators against their own peace and safety acting in the name, and apparently on behalf, of the organized tyranny that holds all Russia in its grip today.

In the light of the proof that is piling up not only in the Far East but in other corners of the world that the Soviet Government of Russia is waging unceasing warfare against democracy everywhere, it begins to look as if the democracy of the world will finally be forced to take up this challenge and combat the tyranny of Russia.

For the Soviet Government today is no less tyrannical in its treatment of the Russian people than was the Czar's Government.

And the tyranny in Russia today is no less a tyranny because it calls itself popular government.

Under the communist government of Russia freedom of speech, freedom of the press, freedom of worship, freedom of thought, freedom of conscience, freedom to work or not to work have one and all been taken away from the Russian people.

The truth is that the communists of Russia like the prohibitionists of America are enamored of a name, indifferent to facts, and utterly contemptuous of actual conditions.

There is less popular liberty in Russia at this moment than in any other country on the face of the globe. And if the Soviet Government is permitted by the rest of the world to continue its plottings against the peace of the world, the tyranny of Russia will follow the Soviet flag.

There is no graver menace to democracy today than the yoke of tyranny which the Soviet Government has pressed down upon the people of Russia. And democracy in its own defense cannot afford much longer to be blind or deaf or dumb in the face of the threats to the peace of the Pacific that are now coming out of Moscow.

SATURDAY, JULY 27, 1929

Established 1927, by Pitt Publishing Co., Pittsburgh, Pa. President, William Randolph Hearst; Vice-President and Publisher, H. M. Ittner; Secretary-Treasurer, A. W. Clark; Associate Editor, C. W. Danziger; Managing Editor, Royal Daniel, Jr.; Business Manager, J. A. Grant. Entered as second class matter at the postoffice at Pittsburgh, Pa.

National advertising representatives Paul Block, Inc., 247 Park avenue, New York; Palmolive Bldg., Chicago; General Motors Bldg., Detroit; Little Bldg., Boston; Guarantee Trust Bldg., Philadelphia; 518 Chancery Bldg., San Francisco.

The Associated Press is exclusively entitled to the use for re-publication of all news credited to it or not otherwise credited in this paper and also the local news published herein. All rights of re-publication of special dispatches herein are also reserved.

## Promptness Is Welcome In Carson Street Plans

Having reached an agreement with several railroads which will be affected by the proposed extensive improvement of West Carson street, from Smithfield street to McKees Rocks, Council has directed work to begin as soon as possible. Consequently the engineering force of the Department of Public Works announces that the first operations on the big project may begin by September 1. This will be the section between Steuben street, West End, and Corliss street. Part of the $200,000 allowed by the state to the city for aid in road work this year will be applied to the cost, estimated at $222,000.

The entire improvement, which will take several years to complete and will cost about $1,000,000, will provide a wide street from Pittsburgh to the borough limits of McKees Rocks.

The promptness with which preparations are made for the physical work after an agreement was reached between the city and railroads is commendable.

## The Monotonous Forty

Never Used Tobacco or Coffee.

Moses Greer, of Zumbro Falls., Minn., has 40 direct descendants. They recently held a reunion. And it was revealed that none of them has ever used tobacco or coffee. It is all very well for the Greers to thus quietly follow any concept they choose. Just so they do not try to make the rest of us conform to their particular straitjacket of sanity. Because an entirely sane and cautious world would be very monotonous.

## THE USES OF RADIUM

By Archibald Henderson

IN the early days of radium discovery and study, so the story goes, a scientist carried a small quantity of radium with him on a journey. Fortunately, it was a weak preparation; but in a little while the scientist was suffering from blisters and severe flesh burns. This incident immediately started the study of the effect of radium upon the tissues. Today one of the most successful instrumentalities for the treatment of that mysterious malady, cancer, is radium. It is a priceless boon to the human race.

Living tissue, when exposed to the action of radium for a sufficient length of time, is destroyed. By a fortunate chance, cancerous tissue is destroyed before normal healthy tissue. The object of the radium treatment is, by proper dosage of the rays, to kill the malignant tissue but to leave the healthy tissue unharmed. The problem of this adjustment is a difficult one, for under certain conditions the cancer tissue is stimulated rather than destroyed. Malignant growth tends to spread very deeply; and the radium may destroy the superficial parts of the growth but leave the deeper parts untouched.

Various methods are employed for obviating this difficulty. Radium, it is now generally believed, should not be given to any operable case instead of an operation. Even in the most skillful operation, some cancer cells are set free into the surrounding healthy tissues; and these cancer cells usually bring about a recurrence. Drastic operation, followed by radiation, is the best means yet discovered for preventing recurrence.

It is extremely interesting to observe the methods employed in handling radium as a curative agent. A gas given off by radium, called radon, has a radiating power similar to that of radium. This power is weak as compared with that of radium. Moreover the emanation in the case of radon lasts for only a few days as contrasted with that from radium, which goes on for thousands of years. The doctors now use tiny glass tubes of radon, barely larger than a hair in diameter. Tubules of from an eighth to a quarter of an inch are used. They are inserted into a hypodermic needle and injected into the tumor or cancerous growth. There they are allowed to remain until the emanations are exhausted. These tiny tubes are comparatively inexpensive, a few dollars apiece; whereas radium is excessively costly. The curative power of these little tubes of radon, enclosed in glass, has been proved in the case of cancer, especially in the early stages. If radium, in this or other ways, is brought to bear upon small growths, it not infrequently brings about a complete cure.

If you observe radium under a microscope, you will see that it is continually giving off scintillations. This illuminating quality of radium is now widely employed in industry. An almost infinitesimal quantity of radium, mixed in proper proportions with zinc sulphide, varnish, and some adhesive substance, gives an illuminating paint. It is used in countless ways to reveal objects in the dark—the hands and numerals on watches and clocks, and the various dials on airplanes, accustomed to fly over enemy camps at night. Millions of watches with illuminated dials are annually manufactured in the United States. During the World War, one man out of every six in the United States Army had a radiolite watch.

(Copyright, 1929, International Feature Service, Inc.)

## The Rhyming Optimist

By ALINE MICHAELIS.

### For This

FOR this world was made,
That in an hour
When every hill and glade
Was all a-flower,
A lad and lass should meet
And, meeting, find
All Earth grown strangely sweet,
Life strangely kind.

The world was made for this,
And nothing more:
That lips should smile and kiss
And eyes adore:
That mating birds should sing
Through all the land,
That clasping hand should cling
To answering hand.

The world was made for this,
And stars swung high:
That lovers might know bliss,
As you and I.

## Both Signed It! Will They Keep It?

(Copyright, 1929.)

## Bible Passages

### On the Road to Damascus

(The Acts 9: 1-9.)

AND Saul, yet breathing out threatenings and slaughter against the disciples of the Lord, went unto the high priest.

And desired of him letters to Damascus to the synagogues, that if he found any of this way, whether they were men or women he might bring them bound into Jerusalem.

And as he journeyed, he came near Damascus: and suddenly there shined round about him a light from heaven:

And he fell to the earth, and heard a voice saying unto him, Saul, Saul, why persecutest thou me?

And he said, Who are thou, Lord? And the Lord said, I am Jesus whom thou persecutest: it is hard for thee to kick against the pricks.

And he trembling and astonished said, Lord, what wilt thou have me to do? And the Lord said unto him, Arise, and go into the City, and it shall be told thee what thou must do.

And the men which journeyed with him stood speechless, hearing a voice but seeing no man.

And Saul rose from the earth; and when his eyes were opened, he saw no man: but they led him by the hand, and brought him into Damascus.

And he was three days without sight and neither did he eat nor drink.

## Isn't It So?

Many a woman's hair is not as golden as it is plaited.

* * *

Perhaps time is money, because it manages to slip away too fast.

## ON TO BABEL!

By Herbert Kaufman

THE Tower of Babel, HEADQUARTERS of distrust and diplomatic duplicity is crumbling under the blows of a TINY electric spark. Radio is WRECKING it.

As the century ends, so will the CONFUSION of tongues.

Wireless cannot use its full bag of tricks in a POLYGLOT world.

Civilization must have ONE common speech before the Seven Races may hope to unite in peace, purpose and progress.

And wireless stands ready to underwrite that contract.

Lee DeForest hardly realized that he was designing a death trap for WAR and IGNORANCE when he produced the first talking lamp.

Enlightenment and violence cannot lastingly breathe the SAME air.

PEOPLES will not resort to arms and reckless destruction when they can hourly girdle the globe with news and views, compare knowledge and exchange information, without distorting translations and interpreters.

Sinister politics and treacherous demagogy are doomed to extinction by television and the loud speaker.

As soon as all ears are privileged to gather the TRUTHS at the primary sources—and when all men may synchronously witness important HAPPENINGS and estimate distant conditions with their OWN eyes, the opportunity to mislead and deceive them into catspaw plays will pass.

Had receiving sets been as numerous throughout France, Germany and Russia in 1914 as they are NOW in the United States—IF the air could THEN have been made a clearing house of misunderstandings—if a standardized language had enabled European folk to meet in daily conference—history's supreme holocaust might have been avoided.

DISCORD rules solely through DIVISION—by setting mass against class and keeping multitudes in the blindfolds of isolation and prejudice.

The magic of radio is fast loosening these bandages and revealing that one Adamson is pretty much like ANOTHER—a reasonable, easy-going, neighborly sort of person, mainly interested in minding his own business and providing a comfortable living for the family.

Some of us know more than others, and a like proportion of shrewdness, trickery and fair faith prevails at Cape Town and Cape Horn.

The savage is full of unsuspected merits—a sound but untrained thinker with many qualities the intellectual may well emulate.

AND the white man's "medicine," on closer acquaintance becomes perfectly explicable phenomena which even a jungle tribesman may learn to command.

Marconi opened the doors of a schoolroom from which Chinaman, Zulu and Nordic—peasant, nomad and bushman—will eventually graduate with identical comprehensions.

The system is ready, the foundations are laid—time and commerce will gradually complete the structure.

Meanwhile Geneva, instead of wasting precious energy on a premature reformation of human nature, had best concentrate its attention upon practicalities—reverse its wedge and summon experts to determine what particular diction coming generations shall exclusively adopt.

THEN watch broadcasting clean up the mess that Babel started! ... ... ... ... ...

(Copyright, 1929, by Daily Mirror, Inc., and Herbert Kaufman.)

## DAY BY DAY

By O. O. McIntyre

LOS ANGELES, July 27.—The perpetual civic cheering here has the lustiness of a Yale-Harvard football game. Anyone will slam down his desk at any time to test his lungs for anything adding a new laurel to the municipal glory. They never tire of professional barking.

To me, the Breakfast Club is a shining example of the way the city lets go in pent up enthusiasm. All celebrities are invited to the expensive clubhouse, a good drive from town. And as a rule the most prominent citizens will stir themselves out of bed to attend.

The club is exploited by a gentleman named Maurice Diamond, who, I understand, hails from Brooklyn. He pilots them through all sorts of absurd rituals and the guest of honor is blindfolded and asked to hold his hand in a symbolic platter of ham and eggs and recite some foolish fanfarole.

They sing songs with arms around each other's neck while swaying to and fro in brotherly affection. It is an incredible display of Babbitry and I cannot believe most of them do not suffer the ridiculous rigamarole with tongues in their cheeks.

There are hundreds of luncheons daily where people gather with the sole purpose of shouting the supreme municipal virtues. It is an angle of this astounding city that no one seems able to explain. It needs no such chin-chin for it expands by leaps and bounds.

Yet it becomes as natural as breathing. The opening of a new subdivision takes on all the hoopla of a New York celebration to Lindbergh. Bands play, aeroplanes radio from overhead, delegations of visiting mayors indulge in forensic fancies and people take box lunches and stay all day.

The Los Angelan does not object to kidding about such things. He knows it looks a little silly to the outsider. You can have your joke and he will sneak off and you'll find him around the corner ringing the welkin with a fresh flock of cheers.

* * *

The Black Belt is called "White Broadway." It stretches for several miles along Central avenue and seems a rapid fire succession of pool halls, restaurants, fried catfish stands, lurid movies and other institutions purely for the gaieties of the denizens.

* * *

Those accustomed to the interesting pallor of ladies down East receive quite a start when they see the warpath Indian rouge that smears so many cheeks. It suggests a house afire. Still, as someone observed, women can't go wan forever.

* * *

The barbecue flourishes along the Los Angeles roadside. Every whip stitch or so they flaunt gaudy signs that whole meats are being roasted before an open fire. And after a day in the open, almost anyone can tear a half a pig to tatters.

* * *

Along the beaches and in innumerable little garden spots, parks and such are community cooking furnaces and dining tables. It is a weekly custom in thousands of homes for the family to motor out some place, cook their meal and eat in the open. Due to weather conditions—the Chamber of Commerce speaking—this is possible throughout the entire year.

* * *

There are bathing addicts who have never missed a swim daily for years. They are burned the black of a Hindu and sometimes their hair is bleached white, creating almost a dime museum effect. Many housewives wear bathing costumes all day long, even while doing the cooking. And some of the suits wouldn't make a good gulp for a moth.

* * *

Ballard MacDonald, the song writer, is convalescing from a major operation in a Hollywood hospital. I tried to cheer him with a few ones from Broadway with no great success. But even at that I left him in stiches (And I can lick the ape who threw that!)

(Copyright, 1929, by McNaught Syn., Inc.)

## LISTEN, WORLD!

By Elsie Robinson

THERE are no BAD people—
There are no GOOD people—
There are only MIXED people—
MIXED and MUDDLED people.
People are "composite."

Composite is a form of soft rock in which many varieties of earth are mingled.

There is hard gravel in composite, there are streaks of clay, and sometimes there is gold.

You can't treat composite as granite—

And it's foolish to disdain it as clay—

And even more foolish to expect that it will always bear gold—

You must just take it as you find it and make the best of it—

The hard with the soft—

The useless dirt with the shining ore.

People are that way—a mixture of all the elements of humanity.

No one is granite all through—
No one is mud all through—
No one is gold all through—
People are—EVERYTHING.
Man and beast and common muck—AND GOD.
Strength mixed with weakness—
Courage raided with cowardice—
Purity shot through with foulness—
Tenderness tangled with cruelty.
People are composite.
You'll never be fair to men—
Or get any fairness from men—
Until you realize that.

Make up your mind that you must deal with composite when you deal with human nature.

Don't expect too much or blame too much—

Don't love too much or hate too much—

Take them as you find them and make the best of them.

AND NEVER JUDGE!

For remember that the clay which runs through them—

RUNS THROUGH YOU, TOO—

And if they're short on pay dirt—WELL, SO ARE YOU!

(Copyright, 1929, King Features Syn., Inc.)

## Worst Story I Have Heard Today

By WILL ROGERS.

"WELL," says the doctor at the club, "I'm sorry about poor old Tombs. He died of overwork, nothing else, I reckon. I was his doctor, and I spent 10 years trying to get him to quit working so hard."

"Yeah," says a guy across the table. "I got a letter from Tombs that he wrote the day before he died. He said something about overwork. Lemme see, he said, 'I am working myself to death to get dough to pay my doctor.'"

## ONCE OVERS

By J. J. Mundy

AS a wage earner you envy the man in business.

You compare your income with his.

You believe that you would be much happier if you could take in as much money as he does over his counters.

You wonder why he finds it necessary to look so serious-minded while you with your little bit can feel so light-hearted.

But if you could carry into business the same spirit you show now you would be a failure.

Business is a serious matter that becomes more pronounced as competition increases and profits are figured on a closer basis.

You demand that you have comparative freedom of thought and little demand upon your time outside working hours.

You want without thought what others have gained by vigilance and constant thought along their lines.

If you were not so care-free and lacking in responsibilities you might have a larger income.

(Copyright, 1929, International Feature Service, Inc.)